WEATHER FORECAST

Victoria and Vicinity—Winds mostly east and south; partly cloudy; mild, with showers.
Vancouver and Vicinity—Light to moderate winds; partly cloudy, and mild; with showers.
Juan de Fuca to Estevan—Moderate to fresh east and south winds; mild; occasional rain.

The Daily Colonist.

(ESTABLISHED 1858)

COLONIST TELEPHONES

Advertising	Empire 4114
Business Office	Empire 4114
Circulation	Garden 1812
Job Printing	Garden 5241
Editorial Rooms	Empire 4111
Social Editor	Empire 3311

NO. 105—SEVENTY-EIGHTH YEAR | VICTORIA, BRITISH COLUMBIA, SUNDAY, APRIL 12, 1936 | FORTY PAGES

TO PLEAD FOR LIFE Four Men, Condemned to Death, Will Appeal to Tribunal Here on Tuesday—Page 3

CAPTURES STANLEY CUP Detroit Red Wings Outplay Toronto Leafs in Final Fixture—Page 13

Chinese Losing *COST OF SMUGGLING* $6,000,000 Revenue Yearly by Japanese Goods Entering "Free"—Page 11

THREE DROWN IN TRINIDAD PLANE CRASH

Puerto Rican Clipper Turns Over After Striking Boat On Take-Off

TWENTY-TWO OTHERS RESCUED BY LAUNCH

PORT-OF-SPAIN, Trinidad, April 11 (AP). — Three persons were killed today when the nineteen-ton flying boat, Puerto Rican Clipper, 'grazed' a launch in the harbor and "ground looped" on the surface of the water.

The force of the ship's collision with the sea broke open the forward compartment of the flying boat and a swirl of water drowned two passengers and the ship's steward.

Of the other sixteen passengers aboard, five suffered superficial injuries, while the others escaped apparently unhurt. None of the other six members of the crew were injured.

NAMES OF VICTIMS

Those drowned were E. Roman Martinez of New York; Eric R. Brough, of London, England, and Amadeo Lopez, the steward, of Miami.

Jose Iturbi, the famous Spanish pianist, said his injuries were such

Continued on Page 2, Column 3

SAY EXISTENCE IS THREATENED

National Safety Given as Turkey's Plea for Refortifying Dardanelles

ANKARA, Turkey, April 11 (AP).—Turkey pleaded today for permission to remilitarize the Dardanelles Strait, coupling her plea that the nation's existence was at stake, with a promise rearmament would be carried out only after formal negotiations.

To the League of Nations went a copy of the note the Foreign Minister, Tevfik Rustu Aras, handed representatives of the signatories to the Lausanne Treaty.

Unless her demands are met the note said, "the Government of the republic may be compelled to take before the nation the responsibility incumbent upon it by adopting measures dictated by the imperious necessity of circumstances."

SLOW MACHINERY

The note complained that "the present machinery for collective guarantee is too slow."

It pointed to Germany's action in remilitarizing the Rhineland as an example of possible delay by appeal to the League of Nations if the Dardanelles were endangered.

The Lausanne Treaty was signed in 1923 by Great Britain, France, Italy, Japan, Turkey, Greece, Bulgaria and Jugoslavia.

Paris official circles quickly said they thought reaction to the plea would be favorable. Turkey and Russia, they said, now were on friendly terms and the question lay primarily between them.

SEE NO SIGN OF SEATTLE FLYERS

Coastguard Cutter Continues Search For Honeymoon Couple in Southern Alaska

KETCHIKAN, Alaska, April 11 (AP)—"Nothing sighted" was the radioed report today from the coast guard cutter Alert, searching the area in which the missing Seattle honeymoon flyers, Albert Almosiino and his bride, were last seen last Sunday.

The Alert had searched the mainland coastline north from Tree Point as far as Rudyard Bay, in Behm Canal, by noon, a message said. Several inlets were to be searched next and then the Alert was to turn to Berry and Annette Islands.

The Tree Point lighthouse keeper reported sighting the plane "flying close in" Sunday afternoon.

PAGE DIRECTORY

Comics	Page 23
Culbertson on Bridge	Page 9
Editorials	Page 4
Finance	Page 19
Jane Dixon	Page 23
Radio Programmes	Page 22
Shipping and Travel	Page 18
Social Notes	Page 8
Sports	Pages 13, 14, 15
Theatres	Page 16
"With All My Heart"	Page 9
Women's Clubs	Page 7

Christ Has Risen! Rejoice All Ye Faithful!

"I Am the Resurrection and the Life; He That Believeth in Me, Though He Die, Yet Shall He Live."—John xi., 25.

KIMBERLEY BEATS SUDBURY TO WIN CANADIAN HOCKEY TITLE

Dynamiters Defeat Sudbury Falcons 4-3 in Overtime Game at Winnipeg

BRITISH COLUMBIANS RECEIVE ALLAN CUP

WINNIPEG, April 11 (AP).—British Columbia's fondest hopes were realized tonight when Kimberley Dynamiters defeated Sudbury Falcons, 4-3, here to gain possession of senior hockey's highest honor, the Allan Cup.

Before a small crowd, Dynamiters ended the best-of-three-game series in two straight. They won the first game on Thursday, 2-0.

The winning tally tonight came from the stick of little Hugo Mackie, pint-sized Coast centreman, in the fourth minute of an overtime period. More evenly matched in speed along the front line, the two teams set a fast clip throughout. Kimberley took a 2-1 lead in the first period, only to have the Eastern titleholders reverse the count and tie the game at 3-3 in the second session. There was no scoring in a tense third period.

KIMBERLEY TAKES LEAD

Jack Forsey opened the scoring for Dynamiters when he tallied on a pass from Harry Brown in the fourth minute. Brown notched the second and Tony Graboski drove one past "Swede" Hornquist for Sudbury's first tally, two seconds before the period ended.

Sudbury's front line was working to better advantage as the second period opened. After Mackie put the Coast champions in the lead, 3-1, in the second stanza, Sudbury flashed to the attack. John Grosso, alternate left winger, took an assist from Rudy Kampmann, and

Continued on Page 11, Column 3

Portland Is Paying Citizens for Reporting Reckless Driving

PORTLAND, April 11 (AP).—In Portland, if you drive recklessly, the first available policeman will arrest you and if it was a citizen who told the officer about you, the city will pay him a reward of $100 if you are convicted.

That and a few other things are what Portland is doing in an attempt to put teeth into a traffic safety drive. The $100 reward has been paid twice.

A civic accident prevention committee has figured largely in the organization of the campaign against the death driver.

Attendance of Indian Princes Will Add to Color of Ceremonies

Many Are Coming With Full Retinues to London For Coronation—Visitors Flocking to Tower To View His Majesty's Crowns

LONDON, April 12 (AP).—More than 152 Indian princes, nawabs and rajahs already have announced their intention of being present, with full retinue, at coronation ceremonies for King Edward in May, 1937. They will provide an additional colorful touch to the traditional pageantry of the ceremony.

The most scattered parts of the Empire, linked by airplane and fast steamship, will be represented when the coronation takes place.

Public interest in the coronation meanwhile is being manifested through an increase of visitors to the historic Tower of London where, behind steel bars, the Royal Crowns of Britain, valued at upwards of $30,000,000, are on display.

KING'S THREE CROWNS

The new King has three crowns, two of which will figure prominently in the coronation. They are St. Edward's Crown, which is the "official crown" of England, the Imperial State Crown; the Imperial Crown of India, made for the coronation of the late King George; the Crown of Mary of Modena, wife of James II; the same Queen's diadem, and the State Crown of the Queen-Consort, last worn by Queen Mary.

The history of the present English crowns dates back to the seventeenth century when Britain was for eleven years a republic under Cromwell. The original St. Edward's crown was destroyed in 1649 when Charles I was beheaded, but a new crown, patterned after the old one, was made in 1662 on the coronation of Charles II.

This crown now is used only at coronations because of its weight. King Edward will exchange it in

Continued on Page 2, Column 6

TWO INJURED IN MINE EXPLOSIONS

Cariboo Miners Have Narrow Escape From Series of Premature Blasts In Tunnel

QUESNEL, April 11 (AP). — Jack Perrin and Jack Stewart today were recovering from injuries suffered in premature explosions in the Richfield Cariboo tunnel yesterday.

They had just finished putting in three charges and were only about ten feet from the face of the tunnel when the first one exploded, throwing them to the ground and covering them with ore.

They had extricated themselves when the second charge went off, again covering them, but crawled to safety before the third explosion.

Perrin suffered painful cuts about the head and back, while Stewart received only a bruised elbow.

FERTILIZER FOR MOTORSHIPS

COPENHAGEN, April 11 (AP).—Three Danish motorships valued at 11,000,000 kroner (about $2,500,000) are to be exchanged for 76,000 tons of fertilizer by a new barter agreement between Denmark and Chile.

One Match Lighted By Robber Sends Twenty to Death

CHUNGKING, West China, April 11 (AP).—Twenty persons were killed at Kwangan, near here, when a thief, cutting into a powder magazine, lit a match to find his way. The explosion leveled scores of buildings.

SCIENTIST IS RETIRED

F. Napier Denison Completes Thirty-Seven Years' Service

F. Napier Denison, director of the Dominion Meteorological Observatory at Gonzales Heights, will retire from service on April 19, after completing a little more than thirty-seven years in the Government Meteorological Department.

Appointed to fill his position, but in the capacity of acting director for six months, is W. A. Thorn, who was sent here from the Toronto headquarters a week ago. Mr. Thorn is a graduate of Queens University and Toronto University. He also studied at the University of Washington, and has been with the meteorological service of Canada for ten years. He brings to his new post a knowledge of the new European method of weather forecast, and will continue the valuable work carried on by Mr. Denison in the matter of meteorological research, besides those daily duties that are attached to all weather bureaus.

NOTED SCIENTIST

Mr. Denison is one of the best-known meteorological scientists on this continent, and also is well known in England, due to his research in the matter of weather cycles, and also his study of seismic disturbances, which he had been able to show were more pronounced in definite cycles. He had not quite completed his research in this field when his retirement was confirmed.

It will be remembered that his retirement was announced in 1933, but in tribute to the distinction Mr. Denison had brought to Gonzales Observatory as a weather observer, and in recognition of his valuable contribution in the field of meteorological science, he was asked to continue in his position up to the absolute limit of the retiring age.

Born in Toronto in April, 1866, Mr. Denison is the son of the late Lieutenant-Colonel R. B. Denison, of Bellevue, Toronto, himself a distinguished Canadian, who played an important role in the formation of the Upper Canada Government.

BECAME ENGINEER

Educated at Upper Canada College, Mr. Denison was appointed assistant observer of the Toronto Observatory in 1884. From 1890 to 1891 he studied electrical engineering at Boston and Lynn, Mass., and practiced as an electrical engineer

Continued on Page 11, Column 4

B.C. HORSE SETS RECORD

Indian Broom, Owned by Vancouver Man, Beats Noted U.S. Entries

SAN FRANCISCO, April 10 (AP).—Indian Broom, owned by Austin Taylor, of Vancouver, jumped into the lead and led all the way to win the $10,000 Marchbank Handicap, a mile and a furlong, in 1:47.3, bettering the world's record of 1:48.1, at Tanforan track. Top Row was second and Azucar third.

Indian Broom left the field easily behind, winning by seven lengths. A crowd of 25,000, largest of the season at Tanforan, saw the world's record performance.

The winner, favored next to Top Row in the betting, paid $7.40, $2.60 and $2.40 in the $2 parimutuels. Top Row, the favorite, paid $2.40 and $2.20, and Azucar, $2.60.

AIM OF MEXICAN GOVERNMENT TO SET UP COMMUNISTIC RULE

Calles Exiled for Opposing Attempt to Establish Soviet Dictatorship

SAYS MAJORITY VIEW IS BEING DISREGARDED

LOS ANGELES, April 11 (AP). — A flat declaration that the President of Mexico is attempting to establish a dictatorship "on the Russian plan" was made tonight by General Plutarco Calles.

"And because I opposed it, I was exiled," he concluded.

The former President of Mexico left an airplane tonight after a forced departure from Mexico. The three aides who were expelled with him from Mexico accompanied him.

They will remain in Los Angeles several days, General Calles said, while he receives medical treatment. Then, he added, they would go to San Diego to live.

In a long and careful analysis of what he said are the prevailing political trends in Mexico, he made the statement that:

WANTS TO CHANGE STATUS

"The Government wants to change the constitutional status of the country to implant Communism, which the people as a whole does not want.

"The Government, by backing the Communists, is trying to crush all other groups. This accounts for the sporadic internal disturbances in Mexico today.

"The tendecy of the radical groups is to force, immediately, a condition of complete Government ownership, and thereby impose a complete dictatorship of the proletariat, modeled on the Russian plan."

He stood in opposition to this trend, he said.

GUARD AGAINST SEIZURE

Police went on guard meanwhile in Mexico around the residence of the former President against any renewal of an attempt by Socialists to seize the home of the exiled "Iron man of Mexico."

About fifty members of the General Confederation of Mexican Workers attempted to invade the property earlier in the day, but were driven out by hastily summoned police.

Mexican immigration officials relented and allowed Alfredo E. Calles, son of expatriated former President, to return to Mexico City to adjust his business affairs. He will leave by plane tomorrow.

Distinguished Citizen Dead

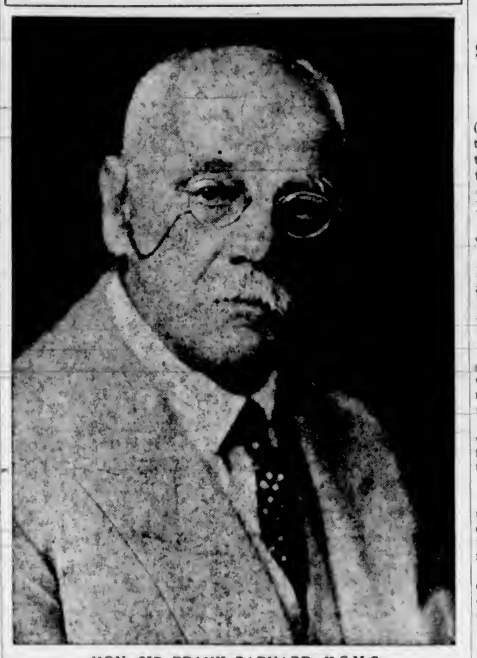

HON. SIR FRANK BARNARD, K.C.M.G.
Who passed away at the family residence early yesterday morning, was prominently identified with the public life of this province, and played an important role in the development of British Columbia.

Builder in B.C. Development Is Called to Rest

Sir Frank Barnard, K.C.M.G., Former Lieutenant-Governor, Member of Dominion House, and Alderman—Played Important Role in the Growth of Province—Funeral Tuesday

HON. Sir Frank Stillman Barnard, K.C.M.G., whose name is synonymous of the growth of British Columbia, and Victoria in particular, by virtue of the important role he and his father played in the development of this province, died early yesterday morning at the family residence, 701 Sea Terrace.

Public spirited in every regard, a member of the House of Commons for twelve years, Lieutenant-Governor for seven years, city alderman for one year, and head of many business enterprises that did much to build up this Province, the loss of Sir Frank is one that creates a void that will be extremely difficult to fill.

News of his death was received with profound regret by a host of friends, associates and the public generally.

BORN IN ONTARIO

Born in Toronto on May 16, 1856, Sir Frank came to British Columbia as a child, and grew to manhood amid pioneer surroundings, and from this early atmosphere he was imbued with the desire to see this Province grow and become an important unit in the British Empire. He lived to behold his vision realised, and played no small share in bringing about the fulfilment of those dreams, which were shared by many others.

Since the very inception of the Crown colony of British Columbia, the name of Barnard was associated with political and industrial development of Canada's most western Province.

Francis J. Barnard, father of the

Continued on Page 3, Col. 3.

TRAIL LEADS TO BANK OF RIVER

Diver Hunts for Body of Boy After Dog Gives Disquieting Clue

TRAIL, April 11 (AP).—The search for four-year-old Julian Burtnick penetrated into the black depths of the Columbia River today, but tonight the whereabouts of the over-all-clad child, who wandered from his home here last Saturday, was still a mystery.

Jim Talbot, river diver, twice descended to the river bottom after Tuffy, a Doberman-Pinschner dog brought from Vancouver for the search, apparently had picked up the missing boy's scent.

Several times the animal, his nose to the ground, found what was believed to be the trail of the youngster and each time the trail led to within a short distance of the water's edge.

But the dark river bottom, where it was thought would be found the answer to the mysterious disappearance, failed to yield a clue.

The search was abandoned late tonight to be continued tomorrow.

CHASE THE SHADOWS FROM SCOTLAND YARD

LONDON, April 11 (AP).—Scotland Yard, famed in fiction as the place whence inspectors issue shadowily to solve crimes, has yielded further to modern efficiency. Certain driveways have been flood-lighted, to permit "flying-squad" cars to get away faster.

MORE CARS IN BERLIN

BERLIN, April 11 (AP).—The Nazi motorization drive has increased the number of Berlin automobiles by 29,927 in two years. The previous record of new driving licences was 24,929 in 1929.

PREPARE FOR JOYFUL EASTER

Christians Celebrate Day of Religious Significance—Pilgrimage to Palestine

Christians throughout the world today proclaimed the Resurrection of Jesus of Nazareth with appropriate ceremonies, bringing to a close the annual forty days of Lenten mourning.

Contrasting with the more sombre character of the pre-Easter religious observances, preparations in Canada and abroad were made for a joyful Sunday holiday.

From the Vatican City, seat of the Catholic Church, came an Easter plea for world peace, addressed to all the nations through the newspaper Osservatore Romano.

QUEEN MARY'S WISH

At London, Queen Mary expressed the wish that all, save the Court, should go out of mourning for the late King, George V, after Easter.

Fashionable New Yorkers, diplomatic and governmental figures at Washington, paraders along Chicago's Michigan Boulevard, movie folk in Hollywood—in fact, persons in all walks of life—greeted Easter with Sunday best, hopeful that favorable weather forecasts for the day would be borne out.

From far-flung corners of Christendom came pilgrims to Jerusalem and Palestine.

Give Figures On Movement To War Zone

CAIRO, April 11 (AP).—Suez Canal authorities have disclosed that 43,000 Italians have returned from the East African war zones to the Mediterranean since the start of transport movements early in 1935 and up to March, 1936.

According to Suez authorities, 404,000 Italians have gone to war, which corresponds closely information from Rome. It is assumed that most of the returning Italians were sick and wounded because no able-bodied troops have been recalled.

Island's Burden of Debt Emphasizes Past Neglect On Part of Governments

By B. A. McKELVIE

Effects of the exploitation of the capital assets of Vancouver Island, during the past seventy years, were commented upon last week. It was pointed out that the great heritage that the Island brought into the union of 1866, in the way of natural resources, had been systematically exploited and the revenues derived from such operations had been used for the development of the Mainland portion of British Columbia, while provision for continuing prosperity on the Island had been treated with studied neglect by successive administrations. Figures of a startling nature, based on the census returns since Confederation, were also given. Particularly were the census totals of 1921 and 1931 contrasted to show the manner in which the gradual elimination of capital wealth was showing in population increase.

Let us now review another phase of the relationship of the two colonies of earlier times since of union of 1866.

When Vancouver Island was annexed to British Columbia in the dying days of the Russell adminis-

Continued on Page 2, Column 4

Is Named Director Of Astrophysical Observatory Here

Dr. W. E. Harper Officially Appointed in Charge of Seventy-Two-Inch Telescope in Succession to Dr. J. S. Plaskett—Popularized Science

THE reorganization of the staff of the Dominion Astrophysical Observatory has been under consideration by the Government for some time, and, according to an announcement from Ottawa, the initial step has been taken in the appointment of Dr. W. E. Harper to the directorship.

Dr. J. S. Plaskett, first director, retired in January of last year, and since then Dr. Harper, who has been assistant director since 1923, was appointed acting director. He is now confirmed in the position. Through the standard reference publication, American Men of Science, and in other ways, The Colonist has secured the following outline of Dr. Harper's training and work:

FROM BRUCE COUNTY

Dr. W. E. Harper was born in Bruce County, Ontario, and educated at the local public school, afterwards attending the Collegiate Institute at Owen Sound. Before completing his senior matriculation in 1902, he had taught school for three years. He entered the University of Toronto in the Autumn of 1902, and received his B.A. with honors in 1906. His course was honor mathematics and physics with specialization in astronomy in the third and fourth years. He was the first recipient of the gold medal given by the Royal Astronomical Society of Canada.

On the day of his graduation he was informed by the late Dr. W. F. King, then director of the Observatory at Ottawa, of his appointment to that institution to become the assistant of Mr. (later Dr.) J. S. Plaskett in the astrophysical division. While a small part of his time was devoted to solar photography, Dr. Harper's chief work during his thirteen years there was spectroscopic, the radial velocities of the stars and the orbits of spectroscopic binaries claiming his chief attention. The early results were published simply in annual reports, but from 1912 onwards as each piece of work was completed it was issued as a separate publication. In the years 1912 to 1919, out of a total of sixty-five such publications from the whole staff, Dr. Harper was responsible for twenty-one, although some of these were not of a lengthy nature.

VICTORIA SELECTED

When the proposal to secure a large reflecting telescope for Canada was adopted by the Government early in 1913, Dr. Harper was detailed to test out the "seeing" conditions throughout the Dominion with the view of having the telescope placed where it could be most effectively used. His investigations, which were carried out at strategic places across Canada and compared with "seeing" conditions at the Lick Observatory in California, led to the selection of Victoria as the site of the new Observatory (over which he now presides).

Coming to Victoria in the Spring of 1919, he shared in the first joint programme of the radial velocities of about 600 stars, a work completed in the first four years. Since then he has alone determined the radial velocities of over 1,000 other stars, though a number of these have not yet been published. Such lists are extremely valuable in statistical studies on the general arrangement of the stellar universe.

WORK IN BINARIES

In the course of such radial velocity determinations a large proportion of stars are found to vary in velocity, explainable on the ground that they are close binary systems whose components are mutually revolving about each other. In the determination of the orbits of these binaries through numerous observations, and the mathematical treatment of the resulting velocities, Dr. Harper has become known as a leader in the astronomical world, having more than 100 such binary systems to his credit.

Dr. Harper was associated with Dr. R. K. Young, now director of the David Dunlap Observatory at Richmond Hill, Ont., in the investigation of the distances of over eleven hundred stars by the spectroscopic method. By determining the relative intensities of certain telltale lines in the spectra of stars their real brightness can be determined and a knowledge of their distances arrived at.

POPULARIZES SCIENCE

In the popularization of the science of astronomy, Dr. Harper has taken an active part. In his undergraduate days he became a member of the Royal Astronomical Society of Canada, and since then has served on the executives of both the Ottawa and the Victoria centres.

He was elected president of the national body in 1928 and 1929 and during his tenure of office arranged for a series of popular articles on astronomy which appeared fortnightly for nearly two years in a syndicate of papers from coast to coast. A trust fund of considerable size was thus built up for research work by amateurs. Since 1926 he has been giving monthly radio talks on astronomy and allied sciences, many of these have been printed in the journal of the R.A.S.C. and reprints are sent to teachers and others desiring them. In some cases they are used in high and normal schools and in the junior years of the university as supplementary reading. These radio talks, of course, are purely a hobby on his part and are quite aside from his scientific work.

The subject of this sketch was awarded his M.A. degree in 1907, was elected a Fellow of the Royal Astronomical Society of Canada in 1913 and of the Royal Society of Canada in 1924. The honorary degree of D.Sc. was conferred upon him last May by his alma mater for meritorius researches in astronomy. He is a member of the council of the American Astronomical Society and is also a member of two commissions of the International Union, namely those dealing with parallaxes and radial velocities.

In his university days, Dr. Harper was much interested in athletics, particularly in soccer football. He is still active in tennis and badminton, but as to golf he stated he had not taken it up seriously as yet. However, while there wasn't much hope of him becoming a second Bobby Jones, yet in their semi-annual staff games the senior members could still keep the juniors in a fitting state of humility.

His Appointment Has Been Confirmed

DR. W. E. HARPER

WHOSE appointment as director of the Dominion Astrophysical Observatory was announced yesterday, has been on the staff of the observatory since 1919, during which time he has devoted most of his attention to the study of radial velocities of the stars and the orbits of spectroscopic binaries.

NELSON MAN GOVERNOR OF B.C. KINSMEN

Dr. Ray Shaw Heads District Five Group—John Reed, Vancouver, Deputy

INTERNAL MATTERS ARE REVIEWED AT CONCLAVE

Dr. Ray Shaw, of Nelson, was yesterday elected British Columbia governor of the National Association of Kinsmen Club of Canada, at the District Five convention, held at the Empress Hotel, here. John Reed, Vancouver, was chosen deputy governor. Dr. Shaw succeeds Archie W. Smith, Victoria, while Mr. Reed succeeds Russ Neil, as deputy. The new officers will take over their posts next September.

Nelson was chosen as the 1937 convention city. Dates for the next British Columbia conference are May 23 and 24, 1937.

DANCE HELD

Last night, following the close of the business session, a stag dinner, at which the Victoria club was host, took place. A district ball was held later in the Empress Hotel Tudor Grill. The two-day conference will close today, with softball games for the Roy Browne Trophy, at 10:45 a.m., and a picnic on Sidney Island in the afternoon arranged.

Mayor David Leeming extended the official welcome to the visitors at a luncheon yesterday.

District reports and reports from the district executive officers were presented at the business session. Activities in British Columbia were reviewed at length and the association was reported continuing its community work in commendable manner.

THE COMMITTEES

Committees at work during the conference were: Credentials, C. B. Romer (Vancouver) chairman, and A. W. McPherson (North Vancouver), and Edward Stromstead (Nelson); resolutions, John Costerton (Vernon), chairman, and D'Arcy Baldwin (Chilliwack), and Dr. Arthur Poyntz (Victoria).

Dr. Poyntz, chairman of the convention committee, was assisted in arranging the programme by Dr. B. C. Nickells and Ernest Harris.

D'Arcy Baldwin proposed the toast to "The King" at the stag dinner. P. A. White, Vancouver, sponsored a toast to the "Association," with the response by Dr. Ray Shaw, governor-elect. "The Visitors" was proposed by Ainslie J. Helmcken, Victoria, with Russ Neil responding. Harry S. Hay led community singing, and a dancing programme was presented by pupils of the Russian Ballet School.

Yesterday afternoon the ladies of the party were taken on shopping tours and enjoyed afternoon tea.

There were fifty delegates registered from ten clubs in the British Columbia section.

THREE DROWN IN AIRPLANE CRASH

Continued From Page 1

that he would not be able to play again "for some time," and "I may not be able to conduct again."

(Iturbi notified his New York office that he and Miss Jean Dalrymple, his secretary, were "all right.")

Officials of Pan-American Airways issued the following statement:

"The Clipper was taking off before dawn on the course of its regular run to Buenos Aires. Before leaving the water, Pilot C. D. Culbertson sighted a small boat already in the path of the plane. The pilot states he changed the course of the plane, but was unable to avoid a collision.

TWENTY-TWO RESCUED

"The collision damaged the plane to an undetermined extent, but sufficiently to cause partial submergence of the cabin. Of a total of twenty-five persons aboard, the Pan-American Airways standby launch which was in the vicinity succeeded in taking off twenty-two persons. Two passengers and one steward were drowned."

The launch suffered little damage and did not capsize.

Local fishermen suggested tonight that a minor tidal wave might have been a contributory cause to the accident. A slight earthquake was felt in Trinidad at about the time of the Clipper's attempted take-off.

HAS NARROW ESCAPE

Iturbi pushed Mrs. Morehouse, his secretary, out of a porthole and followed her, he said, just as the cabin was completely flooded.

He said he particularly regretted the death "for the sake of half an hour" of Eric Brough, a member of the Royal Academy of Music, London, who was touring the West Indies holding musical examinations. Iturbi expressed the belief "the accident would not have happened if it were light."

CITY RISES ON LUCKNOW PLAIN

Temporary Shelters House Thousands of Congress Members

LUCKNOW, India, April 11 (AP).—Tens of thousands of members of the Indian National Congress camped in temporary shelters on the outskirts of Lucknow tonight awaiting the opening of the annual session tomorrow.

The congress is faced this year with determining its attitude in regard to acceptances of offices under the new constitution provided by the British Parliament in 1935.

The congress, which celebrated its fiftieth birthday in December, claims a membership of more than 7,000,000 persons. A miniature city covering two and a half square miles has been erected on the plains beyond the city.

PRESIDENT IN HUT

One simple hut will provide living quarters for Pundit Jawaharlal Nehru, president-elect for the congress, and the Oxford-educated successor to the Mahatma Gandhi as the leader of the Indian Nationalist movement.

The congress, which as far back as 1927 declared "the goal of the Indian people is complete national independence," has been intensely critical of the constitution.

Sixty thousand persons will be accommodated in the central meeting place.

STRENGTHEN AIR DEFENCE

BUCHAREST, Rumania, April 11 (AP).—The Rumanian Government announced today its budget for 1936-37 appropriates 2,600,000,000 lei (approximately $25,000,000), of which more than half is to be used for increasing the nation's aerial defences.

INJURIES PROVE FATAL

WASHINGTON, April 11 (AP).—Joseph Roith, forty-nine, injured yesterday in a blast that wrecked the navy yard mine experimental laboratory, died today. R. L. Watkins, forty-seven, also injured, was recovering.

BURDEN OF DEBT SHOWS NEGLECT

Continued From Page 1

tration, the bill which was introduced into the British Parliament contained a clause that stipulated that the union would not come into effect until after both colonial legislatures had adopted it and presented addresses in favor of the measure. This democratic provision was deleted in committee, with the result that the bill was passed without the consent of the people in either colony. It was an arbitrary proceeding, hurried through Parliament without poper consideration, and resulted in establishing an injustice that has existed to this day. Continuance of that injustice will, in a few years, wreck the Island.

NOT CONSULTED

It is true that a vacillating House of Assembly on Vancouver Island had petitioned for union, but later withdrew unqualified support. The Legislative Council—the Upper House—for in those days there were two chambers in the Legislature, did not endorse the petition of the Lower House. The Victoria Board of Trade and business men generally were hostile to any suggestion of removing the free ports from Vancouver Island, and so informed London. They were not listened to by Downing Street, which found it more convenient to deal with one than with two colonies. In other words, the real interests of Vancouver Island were not considered in the matter at all.

The result of the union was the immediate increase of taxation and debt upon the shoulers of Island taxpayers. The load has been steadily increased ever since.

COLONIAL DEBT

At the date of union, the net debt of British Columbia was $1,002,983, while that of Vancouver Island was only $293,698. The population of the two colonies totaled roughly 12,000 about evenly divided. This meant that British Columbia had a per capita debt of about $150.60, and Vancouver Island but $48.94. This per capita debt, for Vancouver Island, was therefore raised by union from $48.94 to $108.05.

But this was not all. The free port areas were abolished, and indirect taxation, in the way of tariffs, were imposed, adding greatly to the burden. Then, for a time, following union, special duties were levied on Victoria merchandise shipped to the Mainland.

PAYS HER WAY

Before looking at debt charges of a later period, it is well to recall the fact that, particularly since Confederation, Vancouver Island has always been in a position to more than pay for all governmental services and outlays made on the Island, and has furnished millions upon millions of dollars for the upbuilding of the Mainland. In effect, Vancouver Island has been self-supporting, and more than self-supporting.

If at the time of Confederation there had been a reversion to the former political divisions, and Vancouver Island had become part of Canada as a province, it is possible that today the Island would have been free from public debt. There is no doubt that it would be vastly more prosperous than it is today. Instead of 120,000 inhabitants, there would have been at least double that number.

Last week the ten-year period from 1921 to 1931 was under review as to population. It is as good as any decade to study in relation to debt, but in order, that the best possible construction may be placed upon the presentation, let the figures for 1919-20 and 1929-30 be considered, for in the first and last years of this decade general prosperity was higher than usual. In 1919-20 the post-war spending was still going on, and in 1929-30 the figures reflect the momentum of the great boom.

ABILITY TO PAY

In 1919-20, production in British Columbia from mining, fishing, lumbering, agriculture and manufacturing; the activities of the people by which their ability to carry Government taxation is measured, totaled $316,986,867 for a population estimated at 511,370. Ten years later the total production was valued at $380,396,233, and the population was computed at 677,294. Here, then, is a reduction in the ability of the people to pay increased taxation from a per capita of $619.88 in 1919-20 to $561.64 ten years later!

Wise administration would have studied such a trend. Did it? No; for here are the figures on the net Provincial debt for those two years:

1919-20	$48,079,335.48
1929-30	93,805,835.12
Increase	$45,726,499.64

Here we have a declining per capita production and an increase of more than 90 per cent in the public debt!

PROVINCIAL DEBT

The interest on the public debt increased in greater proportion, for in 1919-20 it required $1,482,589.34 from the treasury to pay for borrowings, while in 1929-30 the sum of $4,460,897.84 was paid out. This meant a per capita increase from $2.90 to $6.59.

Direct taxation in 1919-20 was $8,400,534.11, but ten years later it amounted to $13,300,303.90. This shows an increase in direct taxation on every man, woman and child of from $16.43 to $19.64.

Other forms of revenue, which, except for Dominion subventions, come directly from the pockets of British Columbia residents, increased in the same period from $4,919,588.08 in 1919-20 to $12,783,423.18 in 1929-30, a per capita increase from $9.62 to $18.87.

HEAVY INCREASE

This makes a total increase in revenue from $12,968,791.21 in the former year to $26,083,727.08 in 1929-30, a per capita advancement from $26.05 to $38.51.

Now, it may be asked: "What has all this to do with Vancouver Island?" Just this: Taking it on a per capita basis for the whole of the province, residents of Vancouver Island, during a time when production was decreasing, had to pay increased burdens of taxation and revenue, and there was no proportionate advancement of Island development on the part of Government.

ISLAND'S BIG LOAD

Calculated on a basis of per capita for the whole province the situation is bad, but when it is recalled that Vancouver Island produces approximately one-third of the revenues the situation is arresting indeed. It means that, proportionately, Vancouver Island per capita produced much more than the figures—and they are bad enough—show.

It once more emphasizes the slim chance that there is to expect the present Administration, or the next, or the next after that, to do those things that are absolutely essential for the future welfare of Vancouver Island. More than that, a study of those figures—all taken from Government records—throws into bold relief the manner in which Vancouver Island has been neglected in the past, and the absolute necessity for a complete rearrangement—a New Deal—for the Island before the last remnants of the fast dwindling capital assets vanish.

Those are the things that such a study of debt and taxation indicate.

INDIAN PRINCES WILL ADD TO COLOR

Continued From Page 1

Westminster Abbey for the Imperial State Crown when he makes his return drive to the Palace after being formally invested with the authority of the throne.

It is heavily embellished with pearls and precious stones and with a mound of gold on top. It is composed of four crosses pattee, with as many fleur-de-lis, the latter symbolic of the days when the King ruled part of France. From these crosses rise four circular bars of crosses, which meet at the top in the form of a cross. The cap within the crown is of crimson velvet, lined with white taffeta and turned up with ermine.

The Imperial Crown was made for Queen Victoria in 1838, mainly from jewels taken from other crowns, among them Queen Elizabeth's pearl eardrops, a sapphire from Edward the Confessor's coronation ring, and a large ruby that belonged to the Black Prince.

CRUSTED WITH JEWELS

The gold of this crown is scarcely visible, so thick is its crust of glittering jewels. The cap is of purple velvet, lined with white silk. Its jewels include emeralds, 17 sapphires, 4 rubies, 1,333 brilliant diamonds, 1,273 rose diamonds, 147 table diamonds, 4 large pear-shaped pearls and 373 lesser pearls.

The Queen-Consort's State Crown, as used by Queen Alexandra was a circlet entirely encrusted with diamonds and supported by four large crosses pattee and four fleurs-de-lis, placed alternately and enclosing a purple velvet cap turned up with ermine. The famous Koh-i-noor diamond was set in the centre of the front cross pattee. Altogether the crown contained 3,972 stones.

NEW CROWN FOR QUEEN

It was later dismantled and a new crown prepared for Queen Mary, with eight arches and with the Koh-i-noor placed high up on an arch that springs from the central cross pattee in front.

King Edward's coronation robes will be made up from old vestments or from new materials if necessary, in accordance with traditional design. He enters Westminster Abbey in red velvet, changes to gold tissue for the placing of the crown upon his head, and leaves attired in purple velvet. He will not wear the robes afterwards.

TWO BOYS KILLED PLAYING WITH BOMB

SANTIAGO, Cuba, April 11 (AP).—Sons of two prominent families were killed today when a bomb, which they had found in a vacant lot, exploded as they played with it.

The boys were Armelito Trinchet and Armando Garcia Bargallo, each ten years old.

Lightning Strikes Passenger Plane

LONDON, April 11 (CP-Havas).—Lightning today struck a Paris-bound passenger airplane shortly after it had left Croydon Airport. The pilot landed the plane safely and later it was flown back to Croydon. No one was injured.

VANCOUVER, April 11 (AP).—Walter Ray was injured severely tonight when his car skidded into a street car on the Granville Bridge.

Ray, alone in his car, moved out onto the span to pass another car. His machine skidded and sideswiped an approaching street car. He suffered several broken ribs, undetermined head injuries and a possible back fracture.

OPEN ALL DAY MONDAY

Scurrah's LIMITED
728 YATES ST. E7811

Easter, 1936
Will Easter Monday be the same blue wash day? Install a new Beatty for Mother tomorrow. She needs a holiday, too. Special family budget plan.
The Beatty Washer Store
1609 Douglas St. Garden 7513

Vitamin and Vitality
Science has shown that vitamins have a definite place in nutrition and promoting good health. Vitogen is a food and nutritive tonic, fortified with vitamins "A" and "D," with Calcium, Phosphorus, Iodine and Red Bone Marrow. Satisfaction or money refunded by all Vancouver Drug Co. stores; 85c, $1.50 and $2.75.

See the New "Aeroflame"
The gas-burning sandust unit that has its own water jacket. Get one for your furnace or range.
Hatt's STOVE WORKS LTD. 1321 Government Street

"BUILD B.C. PAYROLLS"
An Expert Speaks

A man whose specialty is milk, and who is in the milk business in a big way, was in Vancouver. Thoroughly he looked into the milk here and volunteered the statement that in his country the milk is not as good as Pacific. He said he did not know why this is so and left the impression that Pacific is even much better than the milk given by his own or his neighbors' herds.
PACIFIC MILK
Irradiated of Course

BATCHELOR'S
PURE FOOD STORES
SELF SERVICE, POPULAR, PICK & PACK, JAMES BAY GROCERY

NABOB COFFEE, per lb.	35c
LOCAL PLUM JAM, 4-lb. tin	31c
ROGERS' SYRUP, 5-lb. tin	33c
SMALL WHITE BEANS, 4 lbs. for	15c
FELS-NAPTHA, 3 bars for	20c
ROBIN HOOD OATS, per pkt.	15c

Get Men Like These to Do Your
MOVING

THE moving, packing and shipping of household effects is a highly-skilled occupation today . . . and in the Dowell organization there are men who have done nothing else for twenty to thirty years. But before Dowell's men drive up to your door there is much that you will want to know about moving. An estimate of cost? Perhaps information about packing for shipment by rail or water? Details of freight rates, or the cost of placing surplus effects in Dowell's storage warehouse to be left there until you tell us where to send them.
Dowell's is a completely modern moving and storage service . . . none better in any city in the world.
DOWELL'S
MOVING PACKING STORAGE
Offices and Safety Storage Warehouse
1119 Wharf Street
Telephone G 7191

General Electric "ACTIVATOR" WASHER
NOW
$79.50
On Easy Terms
JAMESON ELECTRIC, LTD.
1121 Douglas St. E 1171

PAINT SALE
Marshall-Wells' Outside House Paint, Varnish, Enamels, Etc., at Huge Reductions
Sale Lasts March 28 to April 18
COAST HARDWARE
1118 DOUGLAS STREET

LIP-READING
Private Lessons by Appointment
DAY Trial Lessons Free NIGHT
B. S. H. TYE
Muller-Walle Teacher's Certificate
Phone E 8978 2631 Douglas St.
Phone 12 15-12 45 and 6 30-7 30

We Cater to the Retail Trade
Phone Your Inquiries for
LUMBER, FINISH, MOULDINGS, CASING, FLOORING, CEILING, GUTTERING, SHINGLES, COLONIAL SIDING, MILLWORK, ETC.
PHONE G 1126
Cameron Lbr. Co. Ltd.

There is no other tobacco just like
OLD CHUM
...it stands out like Mount Robson

CUT COARSE FOR THE PIPE
CUT FINE FOR CIGARETTES
LARGE PACKAGE 20¢
½ LB. TIN 85¢

SENTENCES OF DEATH WILL BE UNDER REVIEW

Court of Appeal Will Consider Cases of Four Men Condemned to Die

APRIL SITTING WILL START ON TUESDAY

The Court of Appeal will open its April sitting in the courthouse here on Tuesday next. With the increase in the number of sittings of this court, which started at the beginning of this year, the number of appeals to come before the judges of the tribunal are naturally curtailed materially at each of the sittings.

Four prisoners now under sentence to be hanged will appeal from the findings of the trial judge, who was Chief Justice Morrison.

With only ten cases set down for review at the sitting opening Tuesday, the appeal in the case of the George brothers, the Indians who stand convicted of the murder of F. H. Gisbourne, a police officer, will be the principal one. In this case, Stuart Henderson, who has represented the Indians throughout the trials and appeals, will again argue the case on behalf of the condemned men. The Attorney-General, Hon. Gordon M. Sloan, K.C., has so far been conducting the case for the Crown and is expected to appear again.

APPEAL IN PERSON

Charles Russell, who stands condemned to hang on June 19 for the murder of William H. Hobbs, bank clerk, who was shot to death in a hold-up of a bank in Vancouver, is bringing an appeal in person from the sentence imposed upon him by Chief Justice Morrison, of the Supreme Court, at the Vancouver Assizes.

L. Barrack, whose case was before the Court of Appeal at a previous sitting and who was granted a new trial, will again have his new sentence reviewed by the court at the coming sitting. He will be represented by C. L. McAlpine.

THE LIST

The list set down for review by the Court of Appeal opening on Tuesday is as follows:

Pelle (R.) vs. Bersea (A.); R. L. Maitland, K.C., for appellant; W. E. Burns, K.C., for respondent; from Chief Justice Morrison.

Rex (R.) vs. Barrack (A.); C. L. McAlpine for appellant; C. A. Dickie for respondent; from Mr. Justice Murphy.

Shadin vs. D. Spencer, Limited, et al.; further consideration.

Clayburn vs. Abbotsford; further consideration.

Rex (R.) vs. George et al. (A.); Stuart Henderson for appellants; from Chief Justice Morrison.

Rex (R.) vs. Wong Yip Lan (A.); in person, from Judge J. C. McIntosh.

Rex (R.) vs. Scheer (A.); Thomas F. Hurley for appellant; from Judge A. M. Harper.

Rex (R.) vs. Fitzpatrick (A.); A. H. Fleishman for appellant; from Judge J. N. Ellis.

Rex (R.) vs. Russell (A.); in person; from Chief Justice Morrison.

Laing (R.) vs. Galloway (A.); C. H. Locke, K.C., and H. J. Sullivan for appellant, C. L. McAlpine and C. Carmichael for respondent; from Mr. Justice D. A. McDonald.

Boy Yachtsmen Learn on Home-Made Models

Constable Douglas Bone is probably the most popular member of the City Police Force among the boys of the Fairfield District. One of his many hobbies is making model yachts, and twelve boys in his neighborhood are now proud possessors of such models. They are well equipped and capable of holding their own against the best in model yacht races. If "Doug" builds many more, the city soon will have a problem on its hands. It will have to follow San Francisco's example and provide a special lake for model yacht races. Above are some of the boys with the models made by Constable Bone. From left to right, those in the picture are: Constable Bone, Beverly Scott, Irvine Scott, Charles Rowley, Kenneth Banks, Eddie Rowley and Zeke Stewart.

MARCONI HAS NEW RADIO TRANSMITTER

ROME, April 11 (AP).—Rome newspapers today published descriptions of Guglielmo Marconi's latest invention—a radio transmitter for hydro-airplanes.

The transmitter will enable planes to communicate over a great distance through short waves. The apparatus functions normally on medium waves, which do not interfere with a radio compass.

BUILDER IN B.C. CALLED TO REST

Continued From Page 1

deceased, whose ancestors came to this continent before 1642, settling at Deerfield, Mass., came to British Columbia when word of the gold discovery on the Fraser River in 1858 first came through to the more eastern colonies of Great Britain.

CAME HERE IN 1860

At the age of four years, Sir Frank was brought to this coast by his parents in 1860. His father soon became a prominent figure in the affairs of the new country. He established Barnard's Express, a system of transportation that became famous for its efficiency.

When the union of British Columbia and Vancouver Island was mooted, Sir Frank's father took a prominent part in the discussions of the time, and later became an active worker for Confederation, and represented the Yale-Kootenay constituency in the Dominion House from 1879 to 1887.

Following closely his father's industrial and political activities, Sir Frank was inspired to take up the task of his sire, who, with Captain Powers, constructed the mule trail that preceded the famous Cariboo Road, over which the Barnard Express carried the treasure of the mines from the rich creeks of golden Cariboo. As a resident at Yale, Sir Frank also remembered the arrival of the Royal Engineers to commence construction of the Cariboo highway.

EDUCATED IN EAST

Little dreaming that one day he would hold the highest office this Province can bestow upon one of its citizens, namely the post of Lieutenant-Governor, Sir Frank went East for his education, and graduated from Hellmuth College, London, Ont. On his return, he joined his father's business, and two years later was appointed general manager of the express company. In 1882, he was named president.

FIRST PUBLIC OFFICE

Sir Frank first evinced interest in public life when he ran for the City Council in 1886 and was elected. He left the civic arena, however, in 1888 to represent Lillooet-Cariboo constituency in the Dominion House. He represented this riding until 1902, when he ran in the by-election in Victoria, but was defeated.

Thus did the son follow the father in industry and politics, and in both spheres of endeavor father and son gave of their best in the public's welfare.

Realizing the position that Vancouver would ultimately hold by virtue of her strategic position as a terminal of a trans-continental railroad, Sir Frank formed, in 1894, the Consolidated Railway Company, of which he was president, and thereby set up a transit system in Vancouver, which materially helped in the growth of the city. Two years after he organized the company, a strong group of English financiers formed the British Columbia Electric Railway Company, Ltd., for the purpose of taking over the Consolidated Railway Company. Sir Frank became managing director of the new company. In 1898 he relinquished the management, but retained his seat on the directorate. In 1906 he retired from active business, but kept his affiliation with the B.C.E.R. Co., Ltd.

TRIBUTE IS PAID

It was shortly after the outbreak of war in 1914 that this province paid tribute to the vision of Sir Frank in the future of British Columbia and the part he played in its development. It was in December of that year that he was appointed Lieutenant-Governor.

He held the post during probably the most trying time in the Province's history. He immediately threw himself wholeheartedly into patriotic work. As in his business and political life, he did not spare himself in the cause. It was due to him, in conjunction with the late Sir Richard McBride, then Premier of British Columbia, that Canada secured two submarines for the protection of the Pacific shores of Canada.

These under-sea boats had been completed at a Seattle shipyard for shipment to a South American republic. Knowing war would be declared, Sir Frank signed a special warrant for $1,000,000 with which Premier McBride purchased the submarines. The purchase was made just in time, for the two vessels only reached international waters twenty minutes before the expiry of the time limit under which they would be held in internment as fighting craft of a belligerent nation.

CREATED KNIGHT

In recognition of his public services, Mr. Barnard was created Knight Commander of the Distinguished Order of St. Michael and St. George in January, 1918. He continued as Lieutenant-Governor until 1921.

Sir Frank married in 1883 Martha Amelia Loewen, daughter of Joseph Loewen, pioneer businessman of Victoria.

In addition to the transportation companies with which he was associated, Sir Frank also had other business connections. He was president of Evans, Coleman & Gilley Bros., Vancouver, and president of Evans, Coleman & Johnson Bros., Victoria.

During his early days in Victoria, Sir Frank took a keen interest in military affairs, serving with the No. 2 Rifles.

He was a member of the Union Club, the Royal Victoria Yacht Club, Royal Colwood Golf Club, Victoria Golf Club and the Victoria Tennis Club. He also was a member of the Vancouver Club in the Terminal City. For many years he was a member of the Royal Automobile Club in London, England. Yachting probably was his favorite sport, and almost every Summer he cruised British Columbia waters in his power yacht, Quenca.

CONSTANT TRAVELERS

After his retirement from the post of Lieutenant-Governor, Sir Frank and Lady Barnard became constant travelers, being well known in England, the South of France and Del Monte, California.

Throughout his life Sir Frank supported many charities, and was philanthropical in an unostentatious but nevertheless generous manner.

Surviving him are his widow, Lady Barnard; one brother, Senator G. H. Barnard; one nephew, J. L. Mara, and a niece, Mrs. Alan Morkill.

The funeral will be held on Tuesday, the cortege leaving the family residence at 11.30 a.m. and proceeding to Christ Church Cathedral, where services will be conducted at 12 noon, after which the remains will be forwarded to Vancouver for cremation. It is requested that no flowers be sent. Arrangements are in the hands of Hayward's B.C. Funeral Company.

IN CRITICAL CONDITION

SEATTLE, April 11 (AP).—The condition of Dr. J. Tate Mason, prominent surgeon suffering from apoplexy, remained "unchanged, but still critical" today, Dr. Lester J. Palmer reported. He is president-elect of the American Medical Association.

DINNER TO BE HELD APRIL 23

Royal Society of St. George Banquet at Spencer's—Excellent Programme

The committee of the Victoria branch of the Royal Society of St. George has been working hard to make the St. George's banquet a great success this year. It will be held on St. George's Day, Thursday, April 23, in Spencer's dining-room.

A carefully selected and balanced programme has been arranged, and the chair will be taken by the president, Stephen B. Lloyd, who will read a message from His Majesty the King.

There will be three speakers, Rt. Rev. H. E. Sexton, P. Walker and P. B. Fowler, each of whom will speak for ten minutes in response to the toasts. This year there will be no speeches made in proposing the toasts.

Buglers of the Sea Cadets will assist in making the evening a success, and the services will be officially represented.

MUSICAL PROGRAMME

Songs will be rendered by Jack Townsend; Herbert Botten, who won the 'cello championship in the Musical Festival, will play 'cello selections, and numbers will be played by the orchestra which won the trophy for small orchestras in the recent Musical Festival. The orchestra will also lead the singing, while by kind approval and arrangement with CFCT and David Spencer, Limited, the organ will be played in memory of the late King, who was for many years the patron of the society.

Finally, there will be a Punch and Judy show, and the programme, which has been carefully timed, will conclude at 10.15 p.m.

PRESIDENTIAL VOTE DRIVE WARMING UP

Campaign for Nomination Becoming Boisterous With Borah Leading Attack

GOVERNOR LANDON LEADING PROSPECT

By SAM ROBERTSON
Canadian Press Staff Writer.

NEW YORK, April 11 (AP).—The presidential election campaign, after rolling along with sedate monotony for weeks, today gave indications of stirring to boisterous life in the best American tradition.

There was Senator William Borah shouting "miserable crooks" and threatening to "tell the whole story." That, along with the fact the circus is in town, brought memories of the all-but-forgotten General Hugh Johnson warning critics of the NRA he directed that he would "fill the air with black cats."

There was Upton Sinclair recommending a coalition of his production-for-use plan supporters with Townsend old-age pension advocates.

Sinclair, whose "end poverty in California" slogan could not win him the governorship of the sunny state last election, would scale down the $200 per month Dr. F. E. Townsend envisions for all persons over sixty. He suggested $50 a month, funds to be raised by a bond issue and a tax on "unearned money." He stands as the nominal presidential candidate of Epic Democrats in the state primaries, May 5.

IS RUNNING SECOND

The seventy-one-year-old Senator Borah, who appears presently to be running second to Governor Alf Landon in the race for the Republican nomination for President, was speaking at Urbana, Ill., last night when he started swinging verbal punches from the hip.

He charged corporation powers who "want to write the platform and name the candidate" at the G.O.P. convention, with spending from $500,000 to $1,000,000 in an effort to control the Illinois delegates.

"Do you think the Standard Oil Company is in this for love? Do you think the Du Pont dynasty is in it to serve humanity?" he asked. He promised the use of such money and where it came from would soon be well known "because I was instrumental in creating a Washington committee which will disclose it."

The veteran, born-named Idahoan said he did not claim many qualifications for the presidency, but promised that "If I am President I will supply the courage to destroy monopoly."

SUPPORT FOR LANDON

Meantime, without uttering a syllable, Landon was assured the votes of eighteen of Missouri's thirty delegates to the nominating convention in Cleveland in June.

A recent straw vote of the American Institute of Public Opinion, which reportedly felt the pulses of 100,000 Republicans, favored the budget-balancing Landon to the extent of 56 per cent. Borah was runner-up with 20 per cent. Ex-President Hoover drew 14 per cent. Publisher Frank Knox and Senators Vandenberg and Dickinson polled the other 10 per cent in the order named.

As for the Democrats, they continued to give no outward sign of concern over who leads the G.O.P. forces. All hands appeared richly confident of Roosevelt's return by a whacking majority.

In the unlooked for event of a reversal, however, President Roosevelt already had his course charted. Sculptor Jo Davidson, engaged on a bust of the President, said Roosevelt told him he planned to open a little cheese shop in New York when he leaves the White House.

ESTABLISHED 1901
Angus Campbell & Co. Ltd.
1008 GOVERNMENT ST.

JUST ARRIVED!
A NEW SHIPMENT OF
"Lansea"
Knitted Two-Piece
Sports Suits
SPECIALLY PRICED! At $25.00

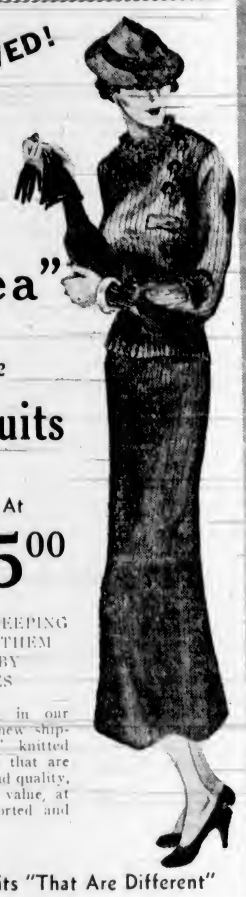

THEIR SHAPE-KEEPING QUALITIES PUT THEM IN A CLASS BY THEMSELVES

Featuring this week in our sportswear section a new shipment of "LANSEA" knitted two-piece sports suits that are outstanding in style and quality, and a very unusual value, at $25.00. They're imported and exclusively styled.

The Knitted Suits "That Are Different"

YOU'LL ENJOY
Shopping and Saving
AT YOUR NEIGHBORHOOD
PIGGLY WIGGLY
(CANADIAN) LIMITED
6 STORES TO SERVE YOU

TO SERVE YOU . . .
We carry ample fresh stocks of the medicinal products of all leading manufacturers. We are sincerely interested in serving you. May we?
Reliable Prescriptions
BROAD AT FORT — McGill & Orme — PHONE G ARDEN 1195
PRESCRIPTION CHEMISTS

Build Gardens Now

Whether you are building a new garden or repairing last Winter's damage in an old one, we can save you money and guarantee you enduring satisfaction. A garden built right can be maintained at little cost, but a garden wrongly built will have to be changed and rebuilt later on, and this is more expensive than the original investment. Whatever your garden plans, whether you are laying out a large garden or merely want a gardener for the odd day's work, telephone us. Our advice is yours for the asking.

Rockhome Gardens, Ltd.
Saanich Road (R.M.D. 3)—Tel. Albion 18R
Norman Rant, F.R.H.S. — Garden Architect

G 4044 G 4044
All Fir Millwood
$5.00 for 2 Cords No. 1 Fir Millwood
Heavy Slabs $3.50
Inside Fir Blocks $4.00
Colwood Wood Co.
C. D. SHAW—BRUCE LOW
728½ Fort Street

Why You Should Own a Mutual Life of Canada Policy

The excellent returns made to policyholders of The Mutual Life of Canada are illustrated by the 1936 Cash Value of Life Policy No. 14,203, taken out in 1886 at age 20, Annual Premium $16.20.

Cash Available to Policyholder in 1936		**$1,581.60**
Consisting of . . Policy Value	**$643.00**	
Dividends to 1935	**926.00**	
Dividends payable in 1936	**12.60**	
TOTAL	**$1,581.60**	
Premiums Paid by Policyholder		**$806.73**

[If the policyholder had died at any time after taking out the policy $1,000 would have been paid immediately.]

Verification of the above result and explanation of the results under other Life, Limited Life and Endowment policies can be obtained from our representatives or from our Head Office.

The Mutual Life of Canada was established in 1869 on a "mutual" basis. Those insured own the Company and every new policyholder becomes a part-owner and shares in the surplus earnings or "dividends".

Rates will be quoted gladly for a policy on your own life for family protection, retirement, savings, business insurance or for children's policies. Mail the coupon today.

MUTUAL LIFE OF CANADA
Established 1869
HEAD OFFICE WATERLOO, ONT.

FRED M. McGREGOR, C.L.U., Branch Manager
201-4 Times Bldg., Victoria
H. F. Shade, C.L.U. — W. E. McIntyre, C.L.U.
J. W. Okell, C.L.U.
R. T. Chave - Frederick B. Gfroerer - R. S. Baker
Vernon A. Ridgway - Arthur C. N. Smith
James Elrick, Esquimalt, B.C.

The Mutual Life Assurance Company of Canada, Waterloo, Ontario.
I am interested in your policies and would like to receive literature.
Name
Address
Age

. . . DRAPES
that belong in BETTER Homes

We have drawn on the world's markets to bring you the wide selection we offer in our Curtain and Drapery Department. England, France, Switzerland, all have contributed their best in our Spring showing—from, a yard, 39¢ to $2.25
Tapestry, Brocade, Damask, Homespun, they are all here, in clever weaves and soft, harmonizing color combinations that speak of real quality—from, per yard ..... 69¢ to $3.75

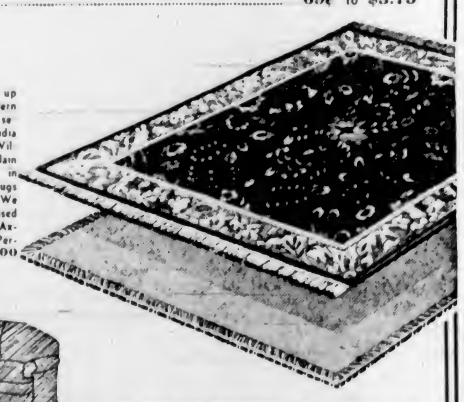

Our carpet stock is very up to date with new modern designs. Also a large selection of British India Hand Made Carpets — Wiltons for hard wear, plain carpets now so much in vogue, in all colors for rugs or wall-to-wall carpets. We feel sure you will be pleased with our big selection. Axminsters from $25 to Persians at $200 to $300

. . . Loose Covers of luxuriant quality
Transform Your Living-Room With Bright, Cheery Loose Covers and Enjoy the Charm of Color
Loose Covers Are Both Artistic and Economical
Offering a large selection of English Shadow Cloths and Cretonnes. Cut by experts and fully guaranteed $32.50
Superior Homespuns and English printed linens $37.50

We maintain an Interior Decoration Adviser Department. If you wish an expert will call and assist you on drapery problems.

STANDARD FURNITURE Company
FURNITURE SPECIALISTS — 737 YATES STREET

The Daily Colonist

Established 1858

The Colonist Printing and Publishing Company, Limited Liability

J. L. Talt, Managing-Director

Subscription Rates by Carrier and by Mail in Districts Contiguous to Victoria, Served by Colonist City Carriers:

Yearly	$12.00
Monthly	1.00

All subscription rates payable in advance. Mail subscribers are requested to make all remittances direct to The Daily Colonist.

Subscribers in ordering change of address should be particular to give both old and new address.

Subscription Rates by Mail:
To Canada, Great Britain, the United States and Mexico, except districts as above:

Yearly	$6.00
Half-Yearly	3.00
Quarterly	1.50

Sunday, April 12, 1936

SIR FRANK BARNARD

Among the prominent citizens of Victoria in the truest sense, the late Sir Frank Barnard ranked high. There are few among our people who have done more than he did in the way of quiet and unostentatious service. In his early days he belonged to the ranks of the pioneers of this Province, carving himself out a career in the Cariboo, working indefatigably, but always with purpose, building up in all his ventures and playing a noble part towards making British Columbia what it is today. Sir Frank was always genuineness itself in his attitude towards life, throwing himself heart and soul into whatever cause he espoused, and his activities through the years were manifold. He was one of those who, because of the results of his hard work and vision, could well have spent his latter years free from public service of any kind. That was not his way; he always found means of being useful to his fellow-men, and he will be remembered, as well as for a successful career, for the philanthropy which ever dictated his purposes in life.

Sir Frank was one of a rapidly-decreasing band of early legislators, and he sat in Parliament at Ottawa for a number of years. Among the modern generations here he is best remembered as Lieutenant-Governor, and his able administration in that office led to his knighthood. There have been few occupants of Government House who enjoyed to the same extent as he did so great a measure of public confidence, or who filled the role as representative of His Majesty so well. That was because of his inherent public-spiritedness, his close attention to his duties and the place which he had occupied throughout so many years in the life of British Columbia. He had a reputation cemented by a career of action when he was appointed Lieutenant-Governor, and it was a fitting tribute to his personality that he should have been chosen for this high office.

Those who knew Sir Frank best knew his breadth of feeling and the kindness of his heart; they knew, too, his level-headedness and the sound common sense which always governed his attitude. As a counsellor and friend he could be relied upon implicitly. He was endowed with business acumen which was displayed in many avenues. His public benefactions became known to many because they were so wide, and they were ever dictated by the motive of the greatest good that they would do to the greatest number. In this respect his judgment was excellent, and was naturally deferred to in many matters for the betterment of social conditions. He was an asset it will be difficult to replace.

Sir Frank's business career, to an extent only enjoyed by a few others still surviving, was a part and parcel of much that has been most solid in the development of British Columbia. His interests were provincial-wide, his participation in the life of the people catholic in its manifestations. Personally he was of a retiring disposition, especially in his later years, but he was always found ready at the call to render service to his fellow-men. He was a representative of a very high type of citizen, and his death will be mourned in many quarters. For the part that he played in the making of this Province there is nothing but admiration and respect. In his passing the deepest sympathy of British Columbia, of many friends throughout the Dominion and in other places, will go out to his widow, his brother, Senator G. H. Barnard, and other relatives. It is a sympathy with which The Colonist associates itself to the full, for such citizens can ill be spared.

SURSUM CORDA

The moral of this day, with its recurring significance to millions of human souls, is that the last word does not lie with sin and death, but with life and love. Evil continues to persist on all sides; the shade of death's dark cloud is ever imminent; men everywhere continue to fail to act up to the level of their knowledge and their moral powers. What is too frequently forgotten in the fact of the Resurrection is that it was allied with the Crucifixion; they were one act with one purpose. Without the one the other has no meaning, for the first was a confession that sin's doom must be endured, and the last the lesson that the grave need have no ultimate victory. It was evil that did all it could do on the Cross. The Resurrection proved, through an appointed purpose, how the Crucified triumphed and attained the complete glory of Risen Manhood.

Those who regard Easter in its fullest meaning see in what it commemorates how sin may be overcome, how death has lost its terrors, how they have become servants of a larger life. The Resurrection was the event above all other events in human history that was destined throughout the ages to lift up men's hearts. It has become the greatest moral influence in the world, has fashioned itself as the dominant power to purify and strengthen, and gives a source of inextinguishable confidence, by showing how in the end righteousness will prevail. Because of Easter and what it typifies the world is a better place in which to live. The Resurrection brought in its train that faith which makes it possible to triumph over the power of evil; that assurance that the doom of death can be defeated. It makes in the hearts of the believers a certainty of knowledge of opportunities for higher service through greater fidelity, through stricter devotion, through more wakeful diligence. The spirit of man is reinforced and made glad by the promise of eternal life from One who brought life and incorruption to light through His Gospel.

No spiritual tonic of a more rapturous character could have been given to a weak and perverse humanity than the possibility that Easter teaches of how there can be an attainment of the fullness of life, of how "it is sown a natural body, it is raised a spiritual body." The Resurrection was the victory which inspired a new confidence among Christ's immediate followers, an event which vindicated the loving will of God towards mankind. It showed how death can be the medium opening up endless vistas of an ever-growing accession of life. "Don't bother about death," said Lewis Nettleship, "it doesn't count. It does count as an event of surpassing grandeur when it is the gate that opens to the life immortal. That is how Easter bids us regard it, not as a forbidding shadow over life, but as the entry to the endless day in the Divine Presence.

There have been many philosophies in the history of mankind that have sought to explain life's meaning, that have endeavored to console the human heart vexed by perplexity. It is the message of Easter that has survived them all, because it offers something with which none of the others has been able to compete. It has given the larger hope to humanity, and without that hope all would be dark and this earth a hideous place of mockery. Nothing has ever been instilled into the human heart greater than the belief in a future life. That has held a dominant influence on man's attitude towards life on earth, for the conception of the hereafter must always affect the state of mind in the present. The fact the Resurrection announces is, as one writer says, "that He who was crucified was not held captive by death, that He burst its bonds, and forever lives true Man in the fullness of His manhood, unimpeded by the frailties and limitations of humanity, in the exultant freedom of a glorious immortality."

The way to emerge from earth's bondage is through faith and faith's works. It is a question of a full and steadfast belief that whatever the fortunes of life, no matter how great many be its vicissitudes, in the end there is victory for that which is true and good. Only the best things of which we know lead to conviction in the assurance of Easter Day. Only the implicit faith for which the Resurrection calls leads to manhood's victory over all that debases, that defiles, that cripples. It is by that faith that the soul of man marches on, that it appropriates righteousness, that it wins the fruits of triumph, that there is a transfiguration in constant progress. The pains and troubles of life are met with confidence; its duties are performed with enthusiasm and masterful energy; death itself is regarded as the convoy to the Eternal Presence.

On the first Easter Day, the twice-repeated benediction of the Master was "Peace be unto you." Peace is the gift that is needed more than anything else; there is no greater blessing than a quiet mind. It means there are no more divided aims, there is divorce from harrassing anxieties, and, above all, there is no fear of an unknown future. There can be no perennial peace in the heart that has not assimilated the lesson of the Resurrection, and it is Christianity and its redemptive power that is the most effective factor in producing peace within. It is utter trust that is demanded from the Power that makes peace possible; it is that trust that places the circumstances of lives in the keeping of perfect Wisdom and Love. The message of Christianity during nearly two thousand years has been one of healing and reconciliation; it is a message of peace, of restorative power, of a new vision of the meaning of the love of God, that love which rose to its supreme height on Calvary and showed how freedom from evil was won by a Divine act.

Christianity is the faith implied by the Resurrection; the Cross is the symbol of Divine love. The true believer knows in his heart that his Master lives and reigns; he knows there must be ultimate triumph for the Risen Lord. The believer shapes his life accordingly; he finds in the task something undeniably real and powerful; he becomes a potential citizen of the Kingdom of God. He is a participant in the life of the Resurrection, and his heart is forever lifted up in thanksgiving for the endless resurrections of that love which suffuses his life and its purposes.

"Sympathy for the working man," says Mr. Louis D. Brandeis, "is quickly forfeited whenever the conduct of the strikers is unreasonable, arbitrary, lawless or unjust." He might also have added that it is estranged, as well, when the rest of the community suffers in any particular because of the action of strikers.

There is no exercise of human effort easier than the construction of a theoretical paradise. Thousands of them have been erected by superficial thinkers who have invariably failed to take the human element into consideration.

It never has happened to any man since the beginning of the world, nor ever will, to have all things according to his desire, or to whom fortune was never opposite and adverse.—Burton.

The Weather

Meteorological Office, Victoria, B.C., at 7.00 p.m., April 11, 1936.

SYNOPSIS OF WEATHER CONDITIONS

The barometer is rising over Northern British Columbia, and mild weather is general from the Coast to the Rockies, and also in the Prairie Provinces.

PRECIPITATION AND TEMPERATURES

(Precipitation for twelve hours to 5:00 p.m.; temperatures for twenty-four hours.)

	Rain	Min.	Max.
Victoria	.08	46	55
Nanaimo	.25	48	58
Vancouver	.16	44	60
Kamloops	--	42	68
Prince George	--	36	54
Estevan Point	Trace	44	50
Prince Rupert	.06	36	44
Atlin	--	22	40
Dawson	--	0	22
Seattle	--	52	64
Portland	--	52	70
San Francisco	--	56	84
Spokane	--	52	64
Los Angeles	--	52	90
Penticton	--	40	--
Vernon	--	42	--
Grand Forks	.02	40	58
Nelson	.29	38	51
Kaslo	--	37	--
Cranbrook	--	40	59
Calgary	--	30	62
Edmonton	--	30	52
Swift Current	--	30	62
Prince Albert	.02	26	42
Qu'Appelle	Trace	24	42
Winnipeg	--	30	46
Moose Jaw	.04	30	48

SATURDAY

Minimum	46
Maximum	55
Average	50
Minimum on the grass	45

Weather, cloudy; sunshine, 18 minutes.

5:00 P.M. WEATHER REPORTS

Victoria—Barometer, 30.14; wind, S., 4 miles; cloudy.

Vancouver—Barometer, 30.16; wind, SW., 4 miles; fair.

Kamloops—Barometer, 30.04; wind, N., 4 miles; fair.

Prince George—Barometer, 29.92; wind, W., 10 miles; fair.

Prince Rupert—Barometer, 30.02; wind, SE., 16 miles; raining.

Estevan Point—Barometer, 30.18; calm; cloudy.

Tatoosh—Barometer, 30.16; wind, E., 4 miles; raining.

Portland—Barometer, 30.06; wind, W., 4 miles; fair.

Seattle—Barometer, 30.10; wind, E., 4 miles; cloudy.

San Francisco—Barometer, 29.96; wind, N., 6 miles; clear.

Note and Comment

By R. B. D.

No fools are so troublesome as those who have some wit.—La Rochefoucauld.

There may be dynamite in that lead, a kibitzer remarked when watching a game of cards. There is dynamite in the political game being played in the province of Alberta, and unless we have misread the political history of Canada, there is dynamite in the political moves of Premier Hepburn of Ontario. Old politicians and readers of the papers will remember the Manitoba School Question. The Manitoba School Question was so charged with explosives that it blew up one Government, if not more, and resulted in the establishment of a Government which held power for many years. Premier Hepburn has thrown a school question into the politics of Ontario.

* * *

The question which the dauntless Premier has raised is partly political and partly religious. As experience has demonstrated, there is no chemical combination more explosive than a compound of politics and religion. The people of Ontario probably have no more reverence for revealed religion than the people of the other provinces, not excepting the unconventional people of the wild and wooly Western provinces, but when the good people of the big province hear the tom-toms beating, they sniff the fumes of battle from afar and girdle their loins for the fray.

* * *

Explaining the highly controversial measure he laid before the Legislature, Mr. Hepburn stated that his object was to do justice to the religious minority of the province in a matter which had been a grievance since the adoption of the Act of Confederation. The statement of the Premier was probably accurate and his action justified, but when religious passions and prejudices are aroused, reason too often tumbles from her throne. When we consider what has happened in the Eastern provinces, we should be thankful that the controversial issues which arise there periodically never have arisen in this province. The circumstances in British Columbia prove that it is possible to be tolerant and conciliatory without being indifferent to the claims and the principles of true religion.

* * *

As an indication of what is almost sure to happen in Ontario over the dynamic issue Mr. Hepburn has raised, there were interchanges of a highly interesting nature across the floor of the chamber in Queen's Park, Toronto. Whatever the dynamic Premier may have done as a statesman, he certainly has not refined and elevated the tone of the debates or promoted courtesy and good feeling among the members of the House. The members of the Opposition to the Government have done what they were expected to do, and no doubt what they will argue it was their constitutional duty to do. They vigorously opposed the measure proposed by the Premier. They may have acted from political motives, knowing that the bill would kindle a controversial fire which would burst into a consuming flame. That may have been an adroit political move, but from a party point of view it could be justified. All is fair in love and war, and all kinds of tactics are fair when playing the political game.

* * *

It may have been that the member who was opposing the resolution of the leader of the Legislature was so roused to anger that his blood was on the boil and his countenance aflame, but such a physical condition hardly could justify Mr. Hepburn in shouting across the floor that the man had boils on his neck, and that eruptions of that kind were a sure indication of poison in the blood. The retort of the taunted speaker was that the leader of the House and of the Government was a cur, twice repeated for the sake of emphasis. If such passages are possible of occurrence in the Legislature, what may be expected when the issue is debated in the meeting houses, in the concessions and on the stump?

* * *

The good old times in Ontario when the only subjects of public interest were religion with its revival meetings and politics at public meetings and in the corner store or tavern are about to be revived. One practical but short-sighted Minister of Education thought he could satisfy the cravings of the people by introducing Bible reading into the public schools. Mr. Ross (who later became Sir George, we believe), in the hope of pleasing everybody, prepared a revised and excised version of the Scriptures, and ordained that lessons should be read from that book. What happened to what was called the Ross Bible? It may have been burned at the stake. If it ever had a circulation, it is out of print, and never was read in the schools. One stalwart defender of the faith publicly declared that the people would not accept the Ross Bible, and that when an opportunity arose they would give him—not exactly what was coming to him, but something to that effect. We fear Premier Hepburn either has not studied the political history of his own province or his reading has been politically profitless.

THE COLONIST IN LONDON

The Colonist may be procured at the International News Stand of Messrs. Selfridge & Co., Oxford Street.

The Observation Car

BY THE EDITORIAL STAFF

Fault Is Admitted

I don't know whether Joe, the ebony colored, or I, must accept blame for the weather, or whether we are both responsible. Anyway, every time that Joe puts a polish on my shoes the skies weep. On Thursday he said that he would guarantee that his shining of my footwear would be followed by smiling heavens on Friday. You know what happened. Its always that way, and after each rainy day that follows his polishing of my shoes, he asserts that it was only an accident, or coincidence, but I doubt it. I'm off Joe in future.—B.A.M.

* * *

And We Don't Mean Farming

Hank the Philospher says: "S'all right fer this young genration t' sow ther' wild oats, but th' trouble is most of 'em mixes a little too much rye with it."—W.I.F.

* * *

Nobody's Business

Saanich school teacher asks her class: "What is bearing false witness." Boy replies, "When nobody does nothing and somebody else goes and tells about it."—W.J.H.

* * *

What's the Trouble?

What's the matter with our city golfers. This is a question and a burning one at that, which flowered over the fairways, greens and at the "nineteenth" hole at the Uplands Club on Good Friday, during the qualifying round of the city championship. Imagine it, only twenty competing for the title, when a field close to the hundred mark should be out there. Is it the entrance fee which kept the list down to the lowest in history? If so, why don't the officials get into a "huddle" and reduce it? The idea of this annual tournament is to promote the game, encourage the youngsters, many of whom would have teed off in this meet, but cannot afford it. I have been "hanging" around golf club, for a long time, seven years as a bag-toter and the last nine as a scribe, and I am certainly disappointed to see such "poor" field gunning for this title. Tournament officials, who worked hard to make it a success, are still shaking their heads, wondering what's the trouble.—J.D.

* * *

Well Done, Victoria

Three British Columbia championships in one season, that's the accomplishment of Victoria athletes, and local sports followers should feel proud of these young men, who have placed the city on the Provincial sports map. Victoria's crimson tide retained the McKechnie Cup by reason of their victories over Varsity and Vancouver in the annual "Big Three" series; Victoria Dominoes retained their British Columbia men's senior "A" basketball championship after a hard-fought series with the Vancouver Province, and on Friday, Victoria United retained the Inter-City Football League honors. We have no hesitation in saying that our athletes have set up a fine record, one which we know every Victorian, man, woman and child is justly proud of, and we join them in passing the orchids to the Victoria "rep" Rugby players, Victoria Dominoes cagers and the Victoria United soccer players. They had a job to do; they did it well, and the fruits of victory are theirs.—S.T.

* * *

What! No Sandwiches?

"Supper was served from a cake in a setting of pink and white flowers," we read in a wedding write-up on the social page. Sounds rather skimpy to us . . . Passing the First United Church we noticed the janitor scrubbing layers of confetti off the steps. Glad it was not for us . . . Later on we spotted a policeman in plain clothes using his badge to unscrew the stopper from a cigarette lighter . . . It reminded us of the time we saw our tobacconist friend open a window and repair an automobile with his trusty nail file. Broad Street Bertie tells us there is no need for a book of instruction with a new automobile if a man's wife sits in the back seat. According to an etiquette book, a drinking glass is held a little below the centre between the thumb and two fingers. The handle of a coffee cup should be grasped by the thumb and first two fingers, the third and fourth fingers being bent toward the palm. The book did not say how one should hold a saucer full of hot tea or a beaker of suds. We should like to commend a Government Street taxi driver for his gallantry. Noticing a drunk pestering a young woman he told the soak to make himself scarce and offered to drive the woman home without charge.—G.B.

Letters to the Editor

No letter to the Editor will be inserted except over the proper signature and address of the writer. This rule admits of no exception. No letter should exceed 500 words in length.

STRANGERS IN CHURCHES

Sir,—Recently I talked with an elderly retired couple from the East who considered making their home in Victoria. They first attended the Cathedral, but the usher seated them behing a large pillar which spoiled their view; also they claimed it was difficult to hear the sermon on account of an echo in the building.

I attended a church club supper recently and listened to an instructive address by Very Rev. Dean Quainton and I had no trouble hearing what he said. I tried one Sunday evening to hear him at the Cathedral by radio, but I was unable to catch what he said on account of an echo which sounded like someone talking in a large empty building.

My radio is all right, and I take in a large programme on Sundays, including several church services, with good reception.

The acoustics of the Cathedral are evidently at fault. The people I refer to attended another church for two or three months. They said they liked the minister very much, but none of the congregation recognized them. Seeing they were not particular about the denomination of the church they attended, but needed friends, I directed them to a church where I though they would receive the glad hand.

Churches should be run on a business basis and they should endeavor not to let the butcher, the baker, the grocer or the milkman be the first to make the acquaintance of the stranger. J. O. STINSON.

2002 Lorne Terrace, Oak Bay, B.C., April 10, 1936.

CANADA AND THE MONROE DOCTRINE

Sir,—I recently noticed a letter in this column in which the writer stated that the observance of the Monroe doctrine by the United States was a sufficient guarantee against the invasion of Canada by any foreign nation. As most people know the Monroe doctrine is a policy initiated by President Monroe in 1823, which provides against any territorial aggression on the North American continent by a European power. It may not be generally known that this policy was adopted by the United States Government at the suggestion of George Canning, who was Premier of Great Britain at that time. Canning feared that a combination of European nations was being formed under Count Metternich, the object of which was the invasion and exploitation of the United States. His warning seems to have been production of the above-mentioned policy.

With regard to the security of this Dominion under such an arrangement, I would quote the words of the late Theodore Roosevelt, who stated "that the Monroe doctrine only holds good as long as we are in a position to maintain it." It therefore behoves Canada to provide for her own defence and not rely upon one which may be more imaginary than real.

G. LOWTHER.

912 Douglas Street, Victoria, B.C., April 9, 1936.

RUSSIA AS MENTOR

Sir,—Would you kindly allow me a small space to state that I was responsible for a few votes for the C.C.F.—but, since Russia is to teach us our business I am a "sleeping Conservative" again.

A. J. ORCHARD.

Glyn Road, Saanich, B.C., April 8, 1936.

COMMUNIST PROPAGANDA

Sir,—Perhaps the most enthusiastic and most active organization in Canada and the United States which is supposed to be engaged in the cause of promoting peace, calls itself the League Against War and Fascism—reputed to have half a million members in Canada. However, I believe there is a false front in this very name. Why, I ask, link war and Fascism together when it would be more appropriate to link war and Communism together? I say it would, because of this fact. Fascists, notwithstanding their deplorable upporting of a system of political dictatorship, rather than a democratic system, are nevertheless nationalists—extreme nationalists. They do not aid, urge and promote revolutions in other countries, but Communists do.

During the past few years, under direction of Moscow, Communists have provoked revolution with more or less success in parts of China, in Spain and in Mexico, and they have plotted and actually taken overt action for revolution in Brazil, Uruguay and Peru, but without success. Now they appear to be completing their preparations for bringing about a revolution greater than any which has occurred this century beyond the borders of Russia—a Red revolution in the United States.

Moreover, Fascists do not propose to destroy the right of the individual to own property, but Communists do. And, except in Germany, where Fascists call themselves National Socialists, and where they were infected from the beginning with certain intolerant totalitarian doctrines set forth in the works of Marx and Lenin to the effect that State is all, and the individual and his opinions nothing, the Fascists have never ridiculed nor opposed religious life and family life, as Communists have done and still do.

Yet, this "peace" organization refuses to oppose Communism and the Third Internationale, despite the fact that Soviet Russia maintains the largest army in the world, and despite the fact that in the Communists' first great scripture, "The Communist Manifesto," it is declared: "The Communists disdain to conceal their views and aims. They openly declare that their ends can be attained only by the forcible overthrow of all existing social conditions. Let the ruling classes tremble at a Communist revolution." This stand has never been repudiated.

Thus I am convinced that to support this League Against War and Fascism is to unwittingly support Communism.

However, to those who are still skeptical as to the correctness of my contentions, I submit to your readers one further fact—the League Against War and Fascism, as established in various countries, including Canada and the United States, was organized by Communists at a conference at Amsterdam, Holland, in August, 1932, folowing suggestions made by the late Henri Barbusse, a world-known Communist author, now dead, but whose works live after him.

But—why, some may ask, would Communists promote a peace organization when they openly preach and practise doctrines of class hatred? Because, it would appear, in the strategy of the Communist commanders, these pretences are relied upon to play an important part by weakening the forces of all free nations, so that when they are struck from within by a trained minority organized to enforce a Soviet dictatorship over the majority, then the governments of those nations will have no armed forces upon which to rely for preservation of law and order.

C. S. THOMAS,

Co-Director, Youth Action Forum, 124 St. Andrew's Street, Victoria, B.C., April 8, 1936.

GOVERNMENT IN B.C.

Sir,—Last week you were kind enough to publish a letter from me in which I complained of the dictatorship under which this province is at present governed, or rather misgoverned, and since my letter appeared I have been asked by various persons who share my views what is our remedy for this state of things?

I have read in The Colonist many articles concerning "better terms for Vancouver Island," in which facts and figures show without any manner of doubt that very much the largest proportion of the income of this Island is being filched from it by the autocratic Government for the benefit of the rest of British Columbia. What are we to do? There is an old saying "every tub should stand on its own bottom." Why should not Vancouver Island? Let us get out from under a dictator and manage our own affairs.

Look at the legislation we have had during the reign of this Government put in office on its promise of work and wages, strict economy and lower taxes.

What did it do? Appointed an assistant to the Premier (he knowing that he had little or no qualification for the job). Next, passed an act to give him power to do what he liked. Next, he takes the whole outfit for a joy ride to Ottawa. As strict economy is to be practised he borrows a few millions to build a bridge that no one seemed to want.

Then let us refer to this "health bill." In everyday life, if we want a coat made, do we go to a blacksmith? If we want a horse shod, do we employ a tailor? Yet this bill was framed and forced through the House without even consulting that eminently honorable and upright body of men, the physicians and surgeons of British Columbia, who have condemned it. But it had to go through as it provided a goodly sum for patronage purposes.

Another question. Why was the request of an overwhelming majority of the Victoria citizens refused who asked that the hotels might be allowed to give their guests wine or beer at their meals? Why, because the brewers said no, and the brewers must be obeyed. Campaign funds are useful.

The wind-up of the session is typical of the party. Double your salaries by having two sessions at full pay in the one year, and lastly, double your traveling allowances by increasing it from twelve and a half cents to twenty-five cents a mile.

And then, the session being over, the Premier took wings and fled to Ottawa—to borrow more money in the interests of strict economy.

O Tempora O Mores.

J. F. LENOX MacFARLANE, (Major, retired).

614 Craigflower Road, Victoria, B.C., April 9, 1936.

FIFTY YEARS AGO TODAY

(From The Daily British Colonist of April 12, 1886.)

Dredger Rock—Charles Hayward, the contractor for the removal of Dredger Rock, Victoria harbor, is making good progress with the work of preparing it for disintegration. On a scow are located boiler and engine, blacksmith shop and other appliances for facilitating the work. Steam passes from the scow by means of hose to the large-sized rock drill on the landing built over the rock. The drills are about thirty feet in length, and pass down to the rock through three-inch pipes, and it will be by means of these pipes that the explosive will be placed in position. It is expected the scheme to be followed will successfully accomplish the removal of the rock, and this menace to navigation in the harbor be entirely done away with.

—Official Visit—Mr. Pickering, C.E., accompanied by His Worship Mayor Fell and the members of the waterworks committee, paid a visit of inspection to the source of supply at Beaver Lake yesterday. The party proceeded in carriages to Steves Hotel, where a bountiful spread was generously partaken of. Boats were procured and a trip through the lake was made. Mr. Pickering expressing himself as satisfied that the city was favorably situated for procuring a water supply for a million persons.

Naval Notes—H.M.S. Triumph, Captain Rose, arrived at San Francisco in four and one-half days from Victoria. She exchanged salutes with the French man-of-war Dupleix.

You Can't Buy Every Car You See
THEREFORE, SPEND WISELY AND BUY THE BEST!
Our OK Used Car Tag Guarantees You Safe, Dependable Transportation With the Utmost in Quality and Value
WE INVITE YOU TO INSPECT OUR STOCK
THE MOTOR HOUSE
921 YATES STREET USED CAR DEPT. PHONE E 8179

STEP OUT IN THE NEW STYLES! $3.95
SILK DRESSES, PASTELS, FLORALS, POLKA DOTS, Etc.
THE "WAREHOUSE"
1420 DOUGLAS STREET 1110 GOVERNMENT STREET
Splendid Assortment All Sizes

TRADE MARK B&K REGISTERED
DON'T FORGET...
SEED that we carry a full stock of Grain, Grasses and Clover, also Roots, Flowers and Vegetables.
Also Sprays and Fertilizers of Every Description.
Brackman-Ker Milling Co. Ltd.
1420 BROAD ST. 58 Years of Continuous Service. PHONE G 4155

STOCKER'S SECURITY STORAGE LTD.
VICTORIA'S FINEST FURNITURE • • WAREHOUSE
MOVING • PACKING
• PHONE G 8181 •

SPECIAL
Roasted Chicken
For
Easter
DALE'S
643 FORT STREET

Cranleigh House School
FOR BOYS
A Private Elementary and High School.
C. V. MILTON, A.C.P.
Cadboro Bay Road Empire 8211

Joseph Rose
Optometrist
1013 Government St. Phone E 6011

V-8
Women Like the V-8 Because It Is So Easy to Handle
It is never any effort to drive a V-8, and every minute you are in it you have that feeling you are driving a truly fine car. Why not? Only Ford and a few luxury cars selling at $2,000 to $3,000 more offer you the finest type of eight-cylinder engine—the V-8.
After all, it is easy to talk about a car . . . anyone can do that. But come and let us give you a V-8 to drive. Test it in your own way. Compare it with any other car, regardless of price, and you will quickly see why it is the car that MUST be considered when you are trading in your old car.
National Motor Co., Ltd.
819 YATES STREET

Brig Consort Ended Career on Northern End of This Island

Hapless Vessel From Hawaiian Islands Drifted About Helplessly for Days With Jury Rig Within Sight of Land in Rough Weather During 1860

BY GEORGE BONAVIA

AMONG the many staunch sailing ships that became victims of the sea between 1860 and 1861 was the United States brig Consort, off the Northern end of Vancouver Island, and the new schooner Elizabeth Roeder, within sight of Victoria. No lives were lost in either wreck.

News of the Consort disaster reached Victoria on January 9, 1861, when the captain of H.M.S. Hecate reported H.M.S. Forward was en route to San Josef Bay, where a vessel was believed to have been wrecked. The Forward steamed into Friendly Cove to assist the disabled ship Florencia, where she, experienced engine trouble. She also had to put into Fort Rupert for supplies. This caused considerable delay, and for some time citizens feared the warcraft had herself been wrecked.

When an observer off Trail Island sighted the Forward on January 15 the town was thrown into a state of excitement. The glad tidings spread rapidly, and soon the Hudson's Bay Company dock was thronged with spectators. Friends of those aboard the vessel rowed out to meet her with cheers as she steamed into the harbor.

ELEMENTS WIN

Aboard the Forward were: Capt. McLellan, John Lockman, first mate, his wife and child; George F. Alley, and twelve others from the Consort wreck. They told a pathetic tale of a battle lost with the elements.

According to Capt. McLellan, the Consort loaded a small cargo of Hawaiian Island produce and left Honolulu for Port Madison on October 6, 1860, for a return consignment of lumber. She was considered a stout vessel, although a slow sailor.

A severe gale on October 26 carried away the ship's masts about 800 miles from land. Jury masts were rigged, and on November 6 Cape Flattery light was sighted by those on board with great sighs of relief. Unable to keep her course with a limited area of canvas, the Consort was carried out to sea again by a southwest gale.

Sighting the bark Glimpse the next day, signals of distress were displayed and hopes expressed that a tow would be secured. The bark came within a mile of the Consort and then altered her course and made away for Cape Flattery. When dusk settled over the angry waves, passengers and crew of the battered craft found it extremely hard to keep up their flagging spirits.

VESSEL RUNS ASHORE

Driven to and fro by the sea, and entirely at the mercy of currents and wind, the Consort drifted ashore on the rocks in San Josef Bay on November 15. A raft was hastily constructed by those on the vessel as her hull commenced to break up. Two brave seamen steered it through the breakers and took a line ashore by means of which all landed without mishap.

Having been able to save only a few tins of ship's biscuits and preserved meat, the castaways were soon reduced to starvation rations. They had not the remotest idea upon what part of the British Columbia coast they had been wrecked. Wandering Indians directed them to the native settlement of Corcheeny, where they were cared for until the fortunate arrival of H.M.S. Forward.

All but two of those aboard the Consort were in destitute circumstances. The sum of $240.75 was speedily collected by public subscription at The Colonist office and Hibben & Carswell's book stationer's hall. William J. McDonald, M.P.P., took care of the first mate and his family. Those who wished to return to the United States were taken to Washington territory on Ss. Eliza Anderson, after having been adequately provided with food and clothing.

ELIZABETH ROEDER

Bound for Port Townsend in ballast, the Puget Sound-built schooner Elizabeth Roeder capsized a few miles off Victoria during a high wind on April 2, 1861. The accident was witnessed by the crew of the Glimpse, half a mile off Albert Head, and Capt. Reynolds immediately dispatched a boat.

Nearing the schooner, oar locks on the Glimpse's boat broke beyond repair, and the small craft was soon completely at the mercy of a rising storm and tumultous sea. Instead of going to the assistance of his men, Capt. Reynolds hoisted the United States flag upside down as a signal of distress and sailed for Esquimalt. Capt. Spencer, of H.M.S. Topaze, sent out a boat on a double errand of mercy.

In the meantime, the Elizabeth Roeder's crew of three men succeeded in righting a small boat and drifting about helplessly in the trough of the waves. They tried to paddle with their hands, but made little headway. There was not even a seat in the craft they could rip off and use as a paddle.

ASSISTED ASHORE

Out for a stroll on Beacon Hill, Amor de Cosmos, founder of The Colonist in 1858, thought he saw a curiously shaped log in the water. It proved to be three men struggling valiantly to reach shore before being swamped.

Making all haste to the beach, he waded into the surf and helped the mariners to land, as their boat was smashed to bits on the rocks. They were conveyed to the nearest house in an exhausted condition. Capt. James Fraser, master of the Roeder, was suffering from a badly injured chest, sustained when his vessel capsized. The men were cared for by St. Andrew's Society and later sent to Port Townsend.

Failing to find any men in distress or sight the overturned Roeder, the Topaze's boat put back to Esquimalt, believing they had all perished. The men in the Glimpse's boat later were cast upon Clover Point, where they swam ashore and made their way to the town.

FOR THE EASTER BRIDE

A 34-Piece Set of Wm. Roger & Son Table Silverware in a Pink and White Heart Case $19.50

F. W. FRANCIS
Jeweler 1210 Douglas St.

Rolling Surf and Sandy Beach on West Coast

Construction of a Vancouver Island West Coast road would open up a new and delightful holiday area with miles of white, sandy beaches, a section of which country is shown above.

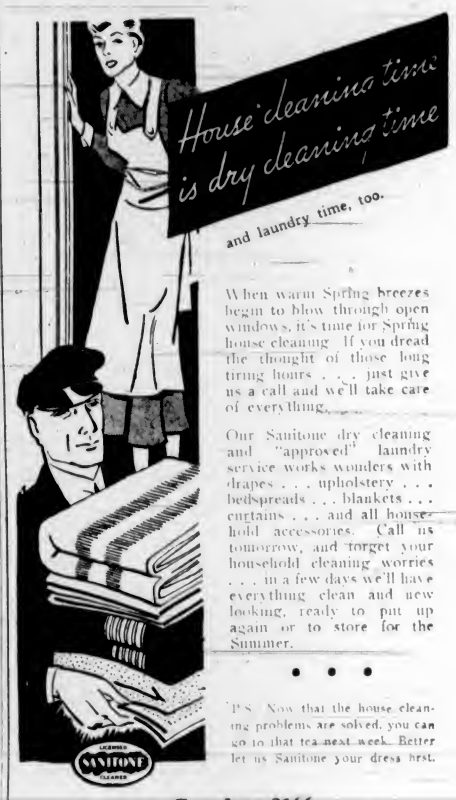

When warm Spring breezes begin to blow through open windows, it's time for Spring house cleaning. If you dread the thought of those long tiring hours . . . just give us a call and we'll take care of everything.

Our Sanitone dry cleaning and "approved" laundry service works wonders with drapes . . . upholstery . . . bedspreads . . . blankets . . . curtains . . . and all household accessories. Call us tomorrow, and forget your household cleaning worries . . . in a few days we'll have everything clean and new looking, ready to put up again or to store for the Summer.

• • •

P.S. Now that the house cleaning problems are solved, you can go to that tea next week. Better let us Sanitone your dress first.

Garden 8166

New Method LAUNDRIES LIMITED

What Life Insurance Means to "Young Canada"

IT means a better start in life for thousands of young Canadians.

It means that they will not be forced to earn their own living at immature ages.

It means food, clothing, shelter and other necessities of life.

It means suitable education to fit themselves for making a livelihood in the future.

It means a continuance of the mother's care that counts so much in building character.

It means independence — freedom from private charity or public relief.

Young Canadians will be grateful to their far-sighted parents whose savings in Life Insurance ensure protection for today and better opportunities for tomorrow.

Life Insurance

Guardian of Canadian Homes

L-44

Vancouver Island West Coast Road

By JAMES A. GRIFFITH

Bathed by the warm Japanese currents and caressed by an abundance of sunshine, located on the West coast of Vancouver Island, about eighty miles from Victoria and only twenty miles from Port Renfrew, lies a beautiful, white sandy beach. This delightful expanse of sand is near the interesting Indian village of Clo-oose, and not far from Nitinat Lake. It is large enough for thousands to play on and enjoys a charming view of historic Cape Flattery.

The completion of the West Coast Road (which would be purely a Victoria project), would open up a most enjoyable recreation ground for us in Victoria, as well as for the people of Vancouver. Thousands from the Mainland would come to this beach as the place was opened up.

GREAT ATTRACTION

I believe that no more than 10 per cent of those persons in Victoria and on the Mainland have ever seen the Pacific Ocean. This fact alone, would be a great drawing card to bring many to Clo-oose Beach. More and more tourists are coming to British Columbia from the United States. The completion of the West Coast Road would encourage a number to remain longer on the Island.

Nitinat Lake will be another great attraction, as thousands of salmon fill this lake every year, running through a narrow pass direct from the open ocean. I believe Nitinat Lake would very soon become one of the finest and foremost salmon fishing lakes on the Coast. It would not be a great task to leave Victoria in the afternoon, go to Nitinat Lake and come back the next day with a large number of fish. There is no question but that there will be many Summer camps built on the shores of that inland body of water when the road is completed.

SCENIC TRIP

There is so much to be said about this West Coast Road one hardly knows when to stop, for instance, what could be finer for Victorians than to leave here at 2 o'clock in the afternoon and arrive at Clo-oose Beach four hours later, stay there all night and leave the next evening on a return trip, or go to this sandy expanse and stay a week, month or all Summer. We must realize that it would be just as nice for Vancouver residents.

Thing of people from the Mainland coming here. Visualize their trip, and we find (after we get car ferries running between Vancouver and Patricia Bay) that they can leave the Mainland City at, say 8 o'clock in the morning on a ferry, sail through the beautiful 1,000 islands and arrive at Patricia Bay in two and a half hours. Think of them motoring over paved roads through the Saanich district, which is one of the most beautiful small farming and residential sections to be found in North America; then on through charming Victoria, the capital of British Columbia, where there are numerous interesting places to visit, and then on through the Sooke country to Sooke Harbor. From there they would take a road that allows them a full view of the Straits of Juan de Fuca. First they would come to Jordan River, then Port Renfrew, where they would get their first glimpse of the mighty Pacific Ocean. At this point they would cross Renfrew Sound by ferry, and shortly after would be at Clo-oose Beach.

LOW COST

What a wonderful trip this will be for all Mainland tourists, at a total round-trip expense of $7 for two persons and a car, or $11 for four persons. After the West Coast Road is completed to Clo-oose Beach it will have an overwhelming appeal for thousands.

One might ask, "Why all this talk about Clo-oose Beach?" The first reason is, in all other countries where there is an ocean beach, millions of people flock every year to see the ocean, enjoy the sea breezes and play on the beach. The second is, because people have a great desire to get away from home for a short time to rest and play, especially today when automobile transportation is cheap. Thirdly, because after the West Coast Road is completed, Col-oose Beach is the only ocean beach on the shores of the Pacific in Western Canada where people can go with comfort and at a small expense see the open Pacific Ocean. The fourth reason is, it is a place where large schools of black fish and whales can often be seen swimming off-shore. The fifth reason is, because an excursion boat could leave Victoria at 7 a.m., arrive at Port Renfrew at 10 a.m. from where holidaymakers could take a bus to Clo-oose Beach to spend the day and return in the evening, arriving home about 10 o'clock. The sixth reason is, because after the West Coast Road is completed, people will start developing the natural resources all along the road and all resulting business will come to Victoria. Why hesitate?

LECTURES ON FERTILIZERS

Saanich Jersey Cattle Club Hears Instructive Address At Monthly Meeting

The April meeting of the Saanich Jersey Cattle Club, held at George Malcolm's home, Mount Newton, was a very successful one as to attendance and interest taken in the lecturer and his subject.

G. A. Crabtree, B.Sc., a very clear and convincing speaker, spent an hour talking about fertilizers. He placed draining and liming as the first requisites for getting good results from fertilizing. He thought that lime being so abundant and so important to the basic industry of farming it should be given to any farmer who would apply it, and getting it might well be useful relief work. He drew attention to the latest researches at Cambridge, Eng., where analysis of the grasses which cows selected in preferene disclosed more nourishment and minerals than the grass which they neglected. He also described the new way of cutting and drying grass when three inches long, producing a food which is richer than clover. He favors smaller farms cultivated for heavier crops as the only hope of profit in farming.

Mr. Crabtree has written a book, "Basic Principles of Soil Fertility," a copy of which can be obtained free from Buckerfield's, Ltd. In this book the scientific methods which the modern farmer must adopt are explained in language easily understood.

Below is a list of members' cows which have qualified under official testing for inclusion in the fifty-pound list for March. Numbers in parenthesis are days fresh and those following are the pounds of milk and butter fat produced, respectively:

R.O.P. LIST

Duntulm Volunteer May, yearling (50), 1,000, 52. A D Macdonald.

Babbacombe Standard's Susan, yearling (31), 775, 40. H E Burbidge.

Tirrieve's Oxford Spot, yearling (251), 561, 36. Ian Douglas.

Woodcote Betty, two-year (52), 948, 53. H E Burbidge.

Brackenhurst Oxford Jenny, two-year (55), 941, 46. A W Aylard.

Golden Standard's Toddy, two-year (112), 784, 45. A W Aylard.

Brackenhurst Oxford Ethel, two-year (78), 791, 45. A W Aylard.

Babbacombe Blonde's Bridget, two-year (20), 663, 42. Ian Douglas.

Duntulm You'll Do Flapper, three-year (37), 1,044, 61. A D Macdonald.

Golden Standard's Colleen, three-year (199), 994, 55. A W Aylard.

Duntulm Remembrance You'll Do, three-year (59), 1,068, 50. A W Aylard.

Golden Standard's Violet, three-year (86), 1,003, 49. A W Aylard.

Golden Standard's Marie, three-year (188), 747, 45. A W Aylard.

Ponis Sally of S II F, four-year (45), 1,062, 62.5. Easton and Burkinshaw.

Babbacombe Trinity Anne, four-year (32), 1,053, 59. H E Burbidge.

Golden Standard's Myrtle, four-year (56), 1,229, 61. A W Aylard.

Dave's Marquita, four-year (127), 1,109, 59. A W Aylard.

Duntulm You'll Do Spot, four-year (111), 989, 57. A D Macdonald.

Babbacombe Standard's Sallix, four-year (27), 916, 50. H E Burbidge. She gained a silver medal certificate (305) with 553 pounds of fat at three years.

Duntulm Seagull, five-year (131), 1,047, 58. A D Macdonald.

Babbacombe Bindle's Bernice, five-year (400), 657, 49. H E Burbidge.

Babbacombe Bindle's Beatrice, six-year (50), 1,139, 59. H E Burbidge.

Oxford Betty, seven-year (115), 1,115, 61. A W Aylard.

Duntulm Becky, twelve-year (36), 1,047, 52. A D Macdonald.

Woodcote Bindle's Roxana, mature (108), 950, 58. Easton and Burkinshaw.

Coleshill Bessie, mature (117), 1,028, 56. Easton and Burkinshaw.

Of these cows, Golden Standard II sired seven (and now has four silver medal daughters), Glamorgan Wexford Bindle, three; Glamorgan Rex, four; Mademoiselle's Oxford, three, and Glamorgan Dave's Choice, two.

"Think of the golden moments you have wasted playing bridge," said the serious friend.

"Yes," replied Miss Cayenne, regretfully, "besides a lot of silver coin and paper currency."

THE FILM SHOP IS NOW OPEN

Policy of Direct Service Established by Firm for Devolping and Printing

Of real interest to every amateur photographer in Victoria and district is the opening of the Film Shop at 1241 Broad Street. Specializing in developing and printing service, the establishment has adopted a policy of direct contact with the patron, thereby eliminating overhead and commission charges, which saving is handed direct to the customer. Utilizing fresh Eastman chemicals and papers, the workmanship is guaranteed to be of the highest professional standard with the most modern equipment and methods in use. Prompt service is featured with facilities for handling mail orders, which latter are solicited. In addition to printing and developing, the Film Shop carries a complete stock of cameras, amateur photographer's supplies and accessories.

The Film Shop is strictly a local firm, financed by local capital and under the management of William Babcock, well known in Victoria. ***

SAN FRANCISCO HOTEL Stewart

DOWN TOWN
On Geary St. just above Powell—Close to the principal Stores and Theatres.
MODERATE RATES
Without Bath Beginning $1.50 With Bath Beginning $2
EXCELLENT MEALS
Breakfast 25, 35, 50 — Luncheon 50 (Sun. 65) — Dinner 75 (Sun. 85)
Send for Folder—gives complete Tariff, describes points of interest
Chas. A. & Margaret Stewart, Proprietors

Members of Victoria Columbia Lodge No. 1, A.F. & A.M., B.C.R., are requested to meet at the Masonic Temple, Pleasant Street, on Tuesday, April 14, at 1.30 p.m., to attend the funeral of our late Brother William J. Edwards. Members of other local lodges and sojourning brethren in good standing are also invited to attend.

By order of the Wor. Master.

J. R. SAUNDERS,
Secretary.

SEEK TO RECOVER LARGE WAGE BILL

Alberta Government Asked to Add Oil Drillers in Setting Claim Against Companies

CALGARY, April 11 (C.P.).—Alberta Government assistance to recover back pay amounting to approximately $200,000 from about twenty oil companies operating in the Turner Valley and Black Diamond Fields will be sought by oil-field workers, it was learned here today. The Alberta Oil and Gas Shareholders' Association plans to take up the matter with the Government.

Drilling crews, who worked on the understanding they would be paid out of production upon completion of wells, it was stated, had not received their wages.

Austin Lane, of Calgary, solicitor for the Shareholders' Association, has been investigating the workers' claims.

KIRKHAM'S
612 FORT ST.
PHONES Groceries G 8131 Meat - G 8136 Fruit - E 8031

ARRIVED
Shipment of Biscuits From Huntley & Palmer England

These Well-Known and Tasty Biscuits Are Here in the Following Assortment:
Digestive, Osborne, Appetizers, Petit Beure, Cheese Fingers, Assorted Creams, Afternoon Teas, Carnival Assorted
English Biscuits Are Now Favored by Lower Tariff and So Are Lower in Price

SMOKERS
Have You Enjoyed a Pipeful or Cigarette of
NORFOLK TOBACCO
Tins ½-lb. Smoking or Fine Cut ..... 40¢ to 85¢
Packets ..... 20¢ and 15¢
Cigarettes, 25's ..... per pkt. 25¢

Attention! PHOTOGRAPHERS
THE FILM SHOP
OPENS

DEVELOPING AND PRINTING (Any Size Film) **35c**
REPRINTS (Any Size) **4¢** EACH

Now you are offered a new low price in developing and printing service . . . possible only through direct contact with our patrons. You are assured of the highest standards of professional workmanship . . . using Eastman tested chemicals and papers.

OVERNIGHT SERVICE
MAIL ORDERS SOLICITED

1241 Broad St. (NEAR COLONIST) Ph. E 0422

Money to Loan
On jewelry, diamonds, silver and anything of value. Receipts issued. Pledges fully protected by insurance. Customers' room. All transactions strictly confidential.
Pacific Jewelry & Loan Co.
THE ONLY LICENSED PAWNBROKERS ON VANCOUVER ISLAND
1212 Broad (Opposite Colonist) G 2724

Gas Appliances FREE!
Ranges, Hotplates, Water Heaters, Fires!
For Information, Call at Our Douglas Street Store, or Phone G 7121, Gas Department
BC Electric STORES

Christ Church Cathedral
WEDNESDAY, APRIL 22, 8 P.M.
In Memory of King George V.
Brahms'
"REQUIEM"
By Victoria Choral Union and Orchestra of sixty Instruments
STANLEY BULLEY - Conductor
Dorothy Parsons - - Soprano
Pierre Timpe - - - Baritone
ADMISSION BY PROGRAMME
Price - - 50c
Obtainable at the Memorial Hall or Fletcher Bros. Music Store

First United Church
Quadra Street and Balmoral Road
Minister
Rev. W. G. Wilson, M.A., D.D.
Assistant Minister
Rev. Edward W. Horton, B.A.
SUNDAY SERVICES
11.00 A.M. - - Dr. W. G. Wilson
7.30 P.M. - - - Sacred Song Service
Sacrament of the Lord's Supper at Both Services
SUNDAY SCHOOL
9.45 A.M. - Intermediates and Seniors
11.00 A.M. - Primaries and Juniors

RATEPAYERS TO DISCUSS POLICY

Scheme for Disposing of Reverted Lots and Encouraging Building

A land policy, designed to solve the city's reverted land problem, will be discussed by the executive of the Victoria Ratepayers' Association, which will meet Tuesday evening at the City Hall.

The tentative proposal is that the city sell its reverted lots at a price equivalent to ten years' taxes, and that cash payment be made.

In the event that a home is constructed on the property within three months after purchase, tax exemption would be given for ten years. In other words, a home builder would be given a building site free in return for the advance payment of taxes covering a period of ten years.

Other details in the scheme will be worked out at the meeting on Tuesday.

FIRST AID IS DEMONSTRATED

Two Teams Give Display During Intermission of Inter-City Game

A demonstration of first aid work by two teams from the Victoria division of St. John Ambulance Brigade, was given at Royal Athletic Park during the intermission of the inter-city soccer match on Good Friday.

The teams attended two young men, who lay on the field with imaginary injuries. They applied splints and bandages and put the "injured" men on stretchers and carried them in front of the grandstand, where the captains of the first aid teams explained to the audience that the men had been treated for a fractured thigh; fractured colar-bone and head injuries.

These teams are entered in the Dominion and Provincial competitions, and judging from their display on Good Friday, should go a long way.

Members from the ladies' section (home nursing) also were present, and handled the collection that was taken up in aid of the brigade's material fund. The sum of $21.84 was collected.

The teams were as follows: Provincial team, E. Harwood, captain; R. Barnes, A. Jarvis and I. Carmichael. Dominion team, H. Stokes, captain; T. Strood, A. Ogden and R. A. Clarke.

DODD'S KIDNEY PILLS
A TREATMENT FOR BACKACHE HEADACHE RHEUMATISM BLADDER TROUBLES
REGISTERED 4087 THE PROPRIETOR

MRS. J. C. HOLLEY PASSES SUDDENLY

Had Been in Restaurant Business Here With Her Husband Since 1912

One of the best-known restaurateurs of Victoria, Mrs. John C. Holley, passed away suddenly at St. Joseph's Hospital late yesterday afternoon. Although she had been in ill-health for two months, her death came as a shock to her relatives and many friends on Vancouver Island and the Mainland.

Mrs. Holley, whose maiden name was Miss Tekla A. Gustafson, was born in Sweden fifty-one years ago. When fourteen years of age, she settled in Denver, Colorado, with her parents.

In 1905 she married John C. Holley, who has been in the restaurant business all his life. They operated restaurants at Denver and Edmonton, and came to Victoria in 1913 to take over the Brown Jug Cafe on Government Street. Nineteen years ago this month, Mr. and Mrs. Holley established Holley's Cafe, where Mrs. Holley's kindly manner endeared her to all.

Mrs. Holley had been connected with the First Church of Christ Scientist since her arrival in Victoria.

Besides her husband, she is survived by a son, Ralph, of Los Angeles; a sister, in Iowa; a brother, T. G. Gustafson, of Chicago; an aunt and nieces and nephews at Denver.

Funeral arrangements will be announced later.

Obituary

EDWARDS—The funeral of William John Edwards, 1762 Carrick Street, who passed away on Friday, will be held on Tuesday, the cortege leaving Hayward's B.C. Funeral Chapel at 1:45 o'clock and proceeding to Christ Church Cathedral, where services will be conducted at 2 o'clock. Interment will be made in Colwood Burial Park.

FRITH—The death occurred yesterday at St. Joseph's Hospital of George Frith, aged seventy years. He was born in Cheltenham, Gloucestershire, England, came to this province in 1909 and had been living in Victoria for nine years. He is survived by one daughter, Mrs. S. A. Shrimpton, living in Victoria. The funeral will be held on Wednesday, the cortege leaving Hayward's B.C. Funeral Chapel at 8:45 a.m. and proceeding to St. Andrew's Cathedral, where Mass will be celebrated at 9 o'clock. Interment will be made in Ross Bay Cemetery.

MARTIN—There passed away at the Royal Jubilee Hospital, yesterday, Henry Charles Martin, of 528 Lampson Street, aged seventy-three years. He was born in Box, Bath, Somersetshire, England, and had been a resident of Victoria for the past forty-five years. He leaves to mourn his loss, two sons, William Charles and Herbert Martin; one grand-daughter, and brothers and sisters in England. The funeral will be held on Tuesday, the cortege leaving the late residence, 528 Lampson Street, at 1:45 p.m., and proceeding to St. Paul's Garrison Church, Esquimalt, where services will be conducted by Rev. Alan Gardiner at 2 o'clock. Interment will be made in the family plot in Ross Bay Cemetery. It is requested that no flowers be sent. Arrangements are in the hands of Hayward's B.C. Funeral Co.

NEWSOME—Funeral services for John Newsome, who passed away on Wednesday, will be held on Tuesday afternoon at 2 o'clock at McCall Bros.' Funeral Home. Interment will be made in Ross Bay Cemetery.

DEASY—It is expected that many old-timers will attend the funeral of Thomas Deasy, well-known pioneer who passed away on Thursday, to be held on Monday morning at 9 o'clock. The cortege will leave Sands Mortuary Chapel at 8:40 and proceed to St. Andrew's Cathedral, where Rev. Father C. T. Albury will celebrate Mass. Interment will be in the family plot in Ross Bay Cemetery.

KERSEY — In the presence of relatives and friends, the funeral of Mrs. Emily E. Kersey, who passed av. on April 9, took place yesterday afternoon. Rev. O. L. Jull conducted the service, during which the hymn, "Rock of Ages," was sung. A. Jeffray, H. E. Pratt, H. F. Wood, Archie Smith, J. Berry and D. Campbell acted as pallbearers. The remains were laid at rest in Royal Oak Burial Park.

LONG—At the family residence, 1250 Rudlin Street, on Saturday morning, Mrs. Emily Selina Long, aged seventy-six years, wife of William H. Long, passed away. Mrs. Long was born in Prince Edward Island, and had been a resident of this city for the last fourteen years. She is survived by her husband; one sister, Mrs. W. H. Toonbs, of Tryon, P.E.I., and a brother, Thomas Wigginton, of Dundas, P.E.I. The funeral will take place on Tuesday afternoon at McCall Bros.' Funeral Home, at 3 o'clock. Rev. E. F. Church will conduct the service, after which interment will be made in Colwood Burial Park.

BRIDGES — The death occurred Friday, at the Royal Jubilee Hospital, of Thomas William Bridges, aged seventy-five years, of 1742 Albert Avenue. Mr. Bridges was born in Essex, England, and had resided here for twenty-six years. He is survived by his widow; three sons, George, Ernest Alfred and Thomas William, all of this city, and one daughter, Mrs. Ernest Andrews, of this city; also five grandchildren; four brothers: Walter, of Cloverdale Avenue, Victoria; Ernest and Samuel, in Australia, and Herbert, in Kent, England, and one sister, Mrs. Lukehurst, in Kent, England. The remains are resting at McCall Bros.' Funeral Home, and the funeral will take place on Monday afternoon at 2:30 o'clock, at Belmont United Church. Rev. James Hood, assisted by Rev. F. W. Weaver, will conduct the service, after which interment will be made in Colwood Burial Park.

CAFFERY — At East Sooke on Friday evening, there passed away Mrs. Mary Ann Caffery, aged eighty-two years. Mrs. Caffery was born in Fort Langley, B.C., and had been a resident of East Sooke for the last forty-five years. She is mourned by four sons: James, William, Francis and Louis, all of Sooke, and one daughter, Mrs. Donald Beaton, of Vancouver. The remains are resting at McCall Bros.' Funeral Home, and the funeral will take place on Wednesday morning at the Roman Catholic Church at Metchosin, where High Mass will be celebrated at 9 o'clock by Rev. Father T. Geukers. Interment will be made in the family plot in St. Mary's churchyard, Metchosin.

Given Appointment In Old Country

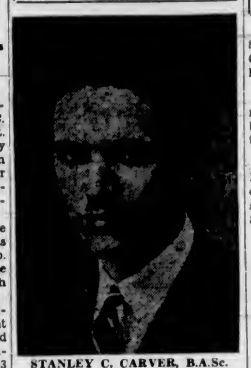

STANLEY C. CARVER, B.A.Sc.

YOUNGEST son of Mr. and Mrs. J. H. Carver, of "The Oaks," Lampson Street, who has been appointed architectural and engineering assistant in the works of the Air Ministry, London. Mr. Carver, who is a graduate of the University of British Columbia, was formerly a member of the staff of Bannister, Walton & Co., constructional engineers, Manchester, England.

Pins Hope for World Peace on Great Britain

Holland is placing her hope for sustained peace in Europe in the control which England exercises on the Continent, E. Van de Sandt, of Rotterdam, said yesterday at the Strathcona Hotel. He explained the Dutch believed that if England refused to go to war, there would be no war.

His country, the visitor stated, had little sympathy with the countries which were controlled by dictatorships. She had more kinship with Norway, Sweden and Denmark, and, like them, went about things quietly.

"International questions, like business disputes, are settled for Holland by arbitration," he explained. Mr. Van de Sandt added that whenever his country lost in arbitration, she was a good loser.

Mr. Van de Sandt is the representative of a large Dutch firm of importers of dried and canned goods. He is now on an extended business trip, and is accompanied by his wife.

MAY QUEEN CHOSEN

NEW WESTMINSTER, April 11 (C.)—Margaret Clark, a pupil of Richard McBride School, was chosen May Queen by the May Day committee here today. She will preside at the annual celebration, which will take place here on Friday, May 1.

Announcements

Superfluous Hair on the face is admittedly the most hideous feminine blemish. Women very rarely speak of this disfigurement, but secretly and anxiously try every promised cure they see advertised, only to find to their sorrow that the growth is but aggravated by their use. Electrolysis alone is the safe and permanent cure and this is one advertisement which is absolutely true! Women who earnestly desire to find the truth will recognize it. Miss Hanman, 503 Sayward Building. Phone G 7642.

Our Printing Brings Results. A well-designed and attractive label on your goods will always bring you business. Let us show you samples of our work. The Colonist, 1211 Broad Street. Phone G 5241.

$100 a month cash prizes for Health Spot Shoe Rhymes. No need to make a purchase. Foot Health Shop, 1425 Douglas Street, at Pandora.

L'Alliance Francaise Bursary Fund Tea. "Windyhaugh," 1968 Fairfield Road, Saturday, April 18, 3-6. Musical programme. Tickets from members or at the door.

St. John's Guild and W.A. will hold a silver tea in the rectory, 1641 Quadra Street, Tuesday, April 14, 3 to 5.

Your Finger Wave thoroughly dried in 15 minutes. Everybody agrees it's marvelous. Firth Bros.' Beauty Parlors, 635 Fort Street.

For a Spring Holiday away from sea level, the Forest Inn, Shawnigan Lake.

Dr. Hugh Clarke's Dental Office removed to Sayward Bldg., opposite Woolworth's.

Prof. Mobius, Expert Reader, Psychologist, Palmist, Phrenologist, Studio, Balmoral Hotel.

Paisley Cleaners and Dyers. We call and deliver. G 3724.

City and District

No Meeting Tomorrow — The Sketch Club of the Island Arts and Crafts Society will not meet on Easter Monday.

Ward One Liberals—The regular meeting of Ward One Liberals has been postponed until April 20, owing to the Easter holidays intervening.

Will Speak Today — Rev. S. B. East, of Regina, one of the leaders of the "on-to-Ottawa trek" will speak at Grist Hall, 3528 Douglas Street, this afternoon at 3 p.m.

Final Balloting — Final balloting for nine new directors for the Victoria Chamber of Commerce will be held Tuesday. The count will be made that night.

Postpone Meeting — The regular meeting of the Esquimalt Council has been postponed from Monday to Tuesday evening at 8 o'clock because of the holiday.

Executive to Meet—On Tuesday night at 8 o'clock in Liberal headquarters, a meeting of the executive of Ward Two Liberal Association will be held. All members are asked to attend.

Plan Building—A permit has been taken out at the Oak Bay Municipal Hall for the erection of a $3,000 home at 2586 Cavendish Avenue. The house, which will contain five rooms will be built for J. H. Carver.

Ratepayers' Association—A meeting of the executive of the Victoria Ratepayers' Association will be held at 8 o'clock Tuesday night at the City Hall committee room. Important matters will be considered, and a full attendance is requested.

Eggs in Demand — Easter has brought a brisk demand for eggs, and business was reported better by wholesalers. Prices dropped before the holiday, and are reported to be only 1 or 2 cents higher than the price at this time in 1935.

Guild of Health — The general meeting of the Guild of Health, as previously announced to be held on Tuesday, April 14, has been cancelled. There will be no further meetings until after the return of the warden, Rev. Dr. T. E. Rowe, from Toronto in May.

Short-Wave Club—The Victoria Short-Wave Club met last night to discuss a light agenda, and after transacting business, spent the evening in amateur wireless communications. One member picked up a Russian station, which is quite unusual.

Wild Flowers Late—Although retarded by the late Spring, Vancouver Island's many varieties of wild flowers are now bursting into bloom. Reports from country districts indicate the erythronium, or Easter lily, is flowering in profusion in woods and fields.

Oxford Group—The meeting for men in connection with the Oxford Group Movement usually held at 435 Richmond Road will be held on Tuesday at the home of W. H. A. Long, 985 St. Patrick Street, at 8 p.m. Anyone interested in deepening their religious life and experience will be welcomed.

Circus Committee — Members of the Y.M.C.A. circus committee will meet in the institution on Thursday evening at 7:30 o'clock. E. G. Rowebottom will preside. The Y.M.C.A. senior leaders corps will meet on Tuesday evening at 7 o'clock to discuss acts for the forthcoming circus.

Golf Tournament—First flight of Army and Navy Veterans in Canada, Victoria Unit No. 12, annual Easter golf tournament will get under way on Macaulay Point links at 1:30 o'clock tomorrow afternoon. After the tournament, participants will repair to the clubrooms on Wharf Street for refreshments and a smoking concert.

Pro Patria Meetings—An executive meeting of Pro Patria Branch, Canadian Legion, will be held in the clubrooms on Courtney Street, at 8 o'clock tomorrow evening. A general meeting of members will be held at the same hour Tuesday evening. Reports from delegates to the Dominion Canadian Legion convention at Vancouver will be read.

Visiting City—After enjoying a holiday in California, R. D. Guy, K.C., member of the law firm of Anderson, Guy, Chappell & Turner, of Winnipeg, and solicitor for the Winnipeg Electric Company, is visiting in Victoria, with Mrs. Guy. They expect to stay at the Empress Hotel for two weeks before returning home.

To Build Hotel—Tenders are to be called shortly for the construction of an hotel to replace one burned recently at Fulford Harbor. J. Graham Johnson is the architect, and the new structure is to be of frame and shingle covered and to cost about $5,000. The hotel will have eight rooms and a beer parlor, it is stated.

Dr. Davies' Services—At Dr. Clem Davies' service this evening at the Empire Theatre, there will be a magnificent Easter portrayal on the screen, illustrating with hundreds of arresting pictures his Easter night theme, "He Shall Reign." At the morning worship at 11 o'clock, the Rainbow Sea Cadets will attend, and Dr. Davies will deliver a special message to the lads.

Hurt in Accident—When the automobile in which she was riding as a passenger was in collision at the intersection of Yates and Quadra Streets yesterday with a car driven by W. A. Bissett, East Saanich Road, Miss Noel Cusack, 931 Pemberton Road, suffered slight facial bruises. Miss Cusack was riding with her mother, Mrs. J. Cusack, at the time of the accident.

On Vagrancy Charge—Cyril Clark, charged in the city police court yesterday with vagrancy, was sentenced to two months in jail by the police magistrate. The accused was found in an apartment house and refused to leave when ordered to do so. The police were notified and Constable Samuel McKenzie ordered the accused out of the building. When he refused to go he was arrested. He pleaded guilty to the charge.

Saanich Conservatives — At the next regular meeting, to be held on Tuesday, in Conservative rooms, the Saanich Conservative Association will deal with "The Question of a Candidate for Saanich in Next Provincial Election." At the last meeting, the president was asked to interview several whose names had been supplied to the meeting. Mr. Hoole will give an address on "The Liquor Question."

Seeks Naturalization — Adrien Waller Born, who gives his occupation as a pastry cook and resides at 940 Falmouth Road, Saanich, is applying to become a Canadian citizen. He will make his application before Judge F. S. Lampman in the County Court here on July 10. The applicant is a native of Zurich, Switzerland, where he was born in 1908. He arrived in Canada from France in 1929. After residing in Montreal until 1932, he came to Victoria, where he has resided since.

University Extension — Professor Jessie Wyman Pilcher, of the department of education at the University of British Columbia, will give the first of two adult education lectures on personality on Monday evening at 8:15 o'clock in the auditorium of the Girls' Central School, under the auspices of the University Extension Association. The subject of her first lecture will be "The Development of Personality." All those interested are invited to attend.

A New York Broadcast—The many Victoria friends of the late Mr. and Mrs. Alfred Codd, who were such well-known members of St. Andrew's Presbyterian Church choir, will be interested to know that two short compositions by their son-in-law, Otto Luening, are to be played by the New York Philharmonic Orchestra today, and will be broadcast. This will be in the regular Sunday performance from Carnegie Hall, New York, Hans Lange conducting. Mr. Luening is the husband of the former Miss Ethel Codd, and, with her, visited Victoria about four years ago and spent several weeks here while engaged in the writing of his opera, "Evangeline." Mrs. Ethel Codd Luening's recitals at that time were greatly enjoyed by local audiences, who realized probably for the first time why she was known in the Eastern United States as "Canada's Galli Curci."

CLUB TO HEAR CAPT. FLEMING

Skipper of Cableship Restorer Will Speak Tuesday At Kiwanis Luncheon

CLUB CALENDAR

TUESDAY—Kiwanis Club, luncheon meeting, Ss. Princess Elizabeth, 12:15 p.m.
WEDNESDAY—Revellers Club, business meeting, Pacific Club, 8 p.m.
THURSDAY—Rotary Club, luncheon meeting, Empress Hotel, 12:10 p.m.; Kinsmen Club, dinner meeting, Carmelcrisp Coffee Shop, 6:15 p.m.; Business and Professional Women's Club, social evening, Union Building rooms, 8 o'clock.
FRIDAY—Capital City Commercial Club, luncheon meeting, Empress Hotel, 12:15 p.m.
SATURDAY—Business and Professional Women's Club, Spring tea, clubrooms, 3 p.m.

Captain Charles M. C. Fleming, skipper of the cableship Restorer, will be guest speaker at the regular weekly luncheon meeting of the Kiwanis Club on Tuesday. Instead of meeting in the Empress Hotel, the clubmen will assemble for luncheon aboard the Ss. Princess Elizabeth. Captain Fleming's topic was not announced.

Miss Mabelle C. Slick, producer, will start directing rehearsals Tuesday for the musical show, "The Big Broadcast," to be staged by the Gyro Club on Thursday, Friday and Saturday, April 30, May 1 and 2. Rehearsals with members of the club taking part will be held in Hatt's Hall, 1414 Douglas Street. The first rehearsal will be held Tuesday evening at 7:30 o'clock.

CONTINUES ADDRESS

Continuing his address started last week on the Oriental situation from the Chinese viewpoint, Harry Hastings will return as guest speaker at the luncheon meeting of the Rotary Club on Thursday. Mr. Hastings will speak this week on "Japanese Aggression in China."

The Business and Professional Women's Club will hold a Spring tea on Saturday afternoon, to be followed in the evening by a bridge party. The usual weekly Thursday evening social programme will again be conducted this week.

Plans for an entertainment to be given at Otter Point soon, will be discussed by the Revellers Club at a meeting on Wednesday. The Kinsmen Club will meet for dinner on Thursday, while the Capital City Commercial Club will meet for lunch on Friday.

RIO DE JANEIRO, April 11 (AP)—As part of a campaign to spread education every school child whose parents can afford it will "adopt" a less fortunate companion with whom to share the advantages of schooling. Of Brazil's 45,000,000 inhabitants, 80 per cent are listed as illiterates.

Sandy—When is Annie McTavish goin' to let you marry her?

Andy—It's very uncertain. Some person gave her a big box o' notepaper with her name printed on it. She won't get married until it's used up—an' she writes very few letters on account of the postage.

This Summer . . . . . Save with a
NORGE
ELECTRIC REFRIGERATOR
New 1936 models now shown in our window have added refinements and features, yet prices are lower than ever before. On easy terms, from **159.50**
Fletcher Bros.
(VICTORIA), LTD. 1110 DOUGLAS ST.

Appointment, 9 to 6
Phone, Office, E 2513
After 6, Phone G 3978
Harold S. Timberlake
OPTOMETRIST
647 YATES STREET, VICTORIA, B.C.

SPRING IS HERE
LAWN GRASS SEED — Either mixed or separeted.
GARDEN TOOLS — Complete stock.
FERTILIZERS — Organic, chemical, use O.K. fertiliser for lawns, 3 lbs. to 100 sq. ft.
SPRAYS AND SPRAYERS — All sizes.
GARDEN LIME — For the garden or when whitewashing tree trunks.
GARDEN SEEDS — Complete stock in packets or bulk.
SEED POTATOES — Early and late varieties.
FLOWER POTS — Clay, cement, peat.
Local and Imported Peat Moss
SCOTT & PEDEN, LTD.
Hay—Grain—Groceries—Flour—Feed
STORE and CORMORANT STREETS G 7181

You Owe Yourself Protection Through
Fire INSURANCE Automobile
ELSIE B. RICHARDS
Suite 7, Metropolitan Building, Opposite Postoffice
PHONE EMPIRE 7722

HOLIDAY SPECIAL—Sunday and Monday
Leaves GRAY LINE OFFICE, 756 Yates Street
1 P.M. Sharp. Return, 5 P.M. Price $2.75
Return
A Combination Drive—Observatory, Mr. Butchart's Gardens, a ferry trip across Saanich Inlet and over the Malahat scenic drive; one-half hour stop at Malahat Lookout.
RESERVE SEATS EARLY—PHONE GARDEN 4151

WOOD AND COAL SAWDUST
J. E. Painter & Sons
PHONE G 2541
617 CORMORANT ST., VICTORIA

If it's a BLUEBIRD registered DIAMOND RING It is Perfect..
PRICED AS LOW AS $25.00
Only a flawless, blue-white diamond can bear this nationally known trademark—BLUEBIRD, with its registered certificate of appraised value and perfection.
AS LOW AS $1.00 WEEKLY
Joseph Rose, Ltd.
DIAMOND MERCHANTS
1013 Government Street

Lord Invernairn Dies in London

LONDON, April 11 (AP)—Lord Invernairn, iron and steel magnate, died yesterday at the age of seventy-nine.

William Beardmore, created a baronet in 1914, was raised to the peerage as Baron Invernairn of Strathnairn in 1921. He was chairman of the Duncan Steward & Co., Ltd., Glasgow, and a director of Coltness Iron Co., Ltd., and other companies. In 1917 he was president of the Iron and Steel Institute.

Lord Invernairn died without heir and the title becomes extinct.

TAILORING
Of Experience Skill and Care
Embodied Into Every Suit Made by Hope
British Woolens
Latest Styles
Fit Guaranteed
SALE—$40 SUITS FOR
$19
CHARLIE HOPE
E 5121 1434 Gov't St

BRINGS VALUABLE LOAD

EDMONTON, April 11 (AP)—Completing a flight into Arctic trading posts of nearly 3,000 miles, Pilot Matt Berry, Canadian Airways, returned to McMurray late Thursday, his airplane loaded with twenty bales of furs valued at approximately $54,000.

Does Your Stomach Rebel After Every Meal You Eat?
BURDOCK BLOOD BITTERS
The bloated, heavy feeling after meals; the empty, sinking, gnawing before meals; the belching and flatulency between meals; the rising and souring of food, all these and more fall to the lot of those suffering from stomach trouble.
Burdock Blood Bitters tones up the membrane lining of the stomach, and restores the natural process of digestion.
Take B.B.B. and get rid of your stomach trouble.

Social Activities and Notes of Personal Interest

Large Wedding Is Solemnized Amid Colorful Setting

Ceremony at St. Andrew's Presbyterian Church Unites Anna Granger and Mr. Leonard William Johnson—Reception Is Held in Hall

AMONG the larger of the beautiful Easter Eve weddings was that held in St. Andrew's Presbyterian Church, with its festive decorations, last evening, at 8 o'clock, when Anna Fraser, younger daughter of Mrs. Granger, Moss Street, and the late Mr. A. F. Granger, became the bride of Mr. Leonard William Johnson, eldest son of Mr. and Mrs. W. Johnson, Battleford Avenue.

Rev. H. P. S. Luttrell conducted the service in the presence of a large congregation, and Mr. Jesse Longfield presided at the organ. As the register was being signed, Mr. A. W. Trevett sang "All Joy Be Thine."

Mr. George Gillespie, an old family friend, gave the bride away, and she looked radiant in her wedding gown of soft ivory satin, with a long train and cowl neck, and buttoned down the back with tiny buttons. The long full sleeves had deep cuffs and the waist line was shirred in front, affording added fullness to the skirt. Her veil of embroidered net was attached to a cap of Honiton lace, with a wreath of orange blossoms at the back of the neck and a cluster hanging over each ear, and it fell in filmy folds to the end of the train. She carried a large bouquet of Madonna lilies.

FOUR ATTENDANTS

The bride's sister, Mrs. A. T. Bunbury, of Vancouver, was matron of honor, and the bridesmaid was Miss Marion Davies, who were gowned alike in delightful frocks of watermelon green taffeta, with puff sleeves, and full skirts shirred at the waistline in front. They wore bandeaux of yellow flowers tied with green ribbon in their hair, and carried sheaves of daffodils tied with primrose ribbons. The flower girls were Loretta Bunbury and Marcia Western, in Kate Greenaway frocks of primrose yellow taffeta, with hair bandeau of violet and primroses tied with yellow ribbon, and carried early Victorian posies of primroses and violets tied with green ribbon.

Mr. Thomas Easton, of Calgary, was best man, and acting as ushers were Mr. A. T. Bunbury and Mr. Clarence D. R. Ferris.

RECEPTION FOLLOWS

A reception was held after the service in the Victoria Truth Centre, Fort Street, which had been attractively decorated by Mr. E. M. Whyte with a profusion of lilies and daffodils. The bride and groom stood beneath a floral archway to receive the congratulations of their friends, and later supper was served. The artistic three-tiered wedding cake had been made by the bride's uncle, Mr. Charles Moffatt, of Vancouver, and was ornamented with sprigs of white heather, lily of the valley and sweet peas, fashioned out of sugar, and, following an Old Country custom, was hung with two pastel shaded banners on which were emblazoned the monograms of the bride and groom, respectively.

Mrs. Granger wore for the wedding a silk crepe gown figured in blue and pink, and a navy blue coat and a rough straw hat and blue accessories, and Mrs. Johnson wore a dress and hat of Marina blue, their corsage bouquets being composed of pink roscbuds and maidenhair fern. The toast to the bride was proposed by Mr. J. B. Munro, deputy minister of agriculture.

Mr. and Mrs. Johnson left at midnight for the Mainland, the bride going away in a three-piece grey tweed suit and a grey hat, trimmed with blue, and grey accessories. On their return, they will take up their abode at 99 Moss Street.

On the eve of his marriage, Mr. Johnson, who is a member of the Department of Agriculture, was presented by his associates with a handsome silver tea service.

Brentwood

Mrs. H. Gilbert, Brentwood Bay, entertained on Wednesday afternoon with a birthday party in honor of the fourth birthday of her son, Jimmy. The reception rooms were attractively arranged with Spring flowers and greenery. The table decorations were gold and green, and a large decorated birthday cake, with four candles, centred the table. A canopy of bright balloons was suspended from the chandelier in the living-room, which later was cut loose. Games were enjoyed by the little guests. Those present were Nancy Bone, Laura Alexandra, Barbara Nichol, Daphne Francis, Marie Gilbert, Jimmy Gilbert, Bobby Lee, Albert and Rodney Hafer, Mrs. A. Hafer, Mrs. J. Alexandra, Mrs. H. S. Gilbert, Mrs. J. Sinclair, Mrs. E. Lee, Mrs. A. Nichol, Mrs. A. Francis, Mrs. W. Watt, Mrs. W. Thorne, Miss Hazel Lamont and Miss Mary Laird.

* * *

Miss Nancy Bone, of Victoria, is spending the holidays with Mr. and Mrs. H. Gilbert, Brentwood Bay.

FOOTWEAR
Jas. Maynard Ltd.
649 YATES ST.

AFTERNOON DRESSES
In Pastel Prints, $8.95
TERVO'S
729 Yates St. LADIES' APPAREL SHOP Garden 5124

Special Window Screens
Made to Order
Black, Galvanized or Coppered Wire
Inquiries Invited Estimates Free
The Red Cross Workshop
584-6 Johnson Street Phone E 3513

SHIP BY TRUCK
WE COVER
THE ISLAND
ON DAILY
SCHEDULE

NO LOAD TOO BIG—
NO PACKAGE TOO SMALL
Special Trips by Arrangement
Phone G 8188
ISLAND FREIGHT SERVICE
LIMITED
514 CORMORANT STREET

Is Given Farewell Party

Photograph by Robert Fort.

MISS PEGGY HAMILTON

In whose honor Miss Bey Doull entertained at tea, yesterday afternoon, at the Empress Hotel, the party having been arranged in farewell to Miss Hamilton, who will leave shortly for England, to spend six months' holiday visiting relatives and friends. She is the second daughter of Mr. and Mrs. A. V. Hamilton, Newport Avenue, and will sail on April 27, via the Panama Canal, aboard the Ms. Amerika, visiting many ports en route to London.

Tickets Are Limited for Annual Ball

Tickets for the annual firemen's ball to be held at the Empress Hotel on Friday, April 24, have been limited to 500; and those planning to attend are urged to obtain their tickets early as the limit has been nearly reached.

A fourteen-piece orchestra will provide the music, and dancing will continue from 9 p.m. until 2 a.m. A sit-down supper will be served in the main dining-room of the hotel, and everything points to the event being as successful as those of past years.

The ball is being held under the distinguished patronage of Hon. J. W. Fordham Johnson, Lieutenant-Governor, and Mrs. Johnson, Premier and Mrs. T. D. Pattullo; Mayor and Mrs. David Leeming and the city fire wardens.

Y.P.S. News

METROPOLITAN

The Metropolitan Society Drama Club will present a three-act play entitled "Peter, the Rock," which will be held on Tuesday and Wednesday, April 21 and 22, at 8 p.m. in the Metropolitan Sunday schoolroom. There is no admission fee, but a collection will be taken to assist the young people in their work.

OBYPA

The modern religion group, convened by Miss Roxy Wilson, arranged an interesting Easter programme at the last regular meeting of the Obypa. As Miss Wilson was ill, the president of the society conducted both the business and devotional periods. During the business section, announcements of the United Young People's rally, to be held on May 4, in Victoria, and the annual conference to be held in Vancouver on May 17, were made. Miss Marion Wilson conducted the devotional exercises, while Messrs. Norman Buckle and David Stott gave interesting talks on the history of Easter and the type of trial prevalent in Jesus' day. A lively meeting has been planned by the modern living group for next Thursday, with several members taking part in the debate: "Resolved, That Victoria Should Have Buses Instead of Street Cars."

Witty Kitty

By NINA WILCOX PUTNAM

The girl chum says at this time of the year a woman fancies a new wardrobe while her husband fancies paying for it

I.O.D.E. Activities

Dr. O. M. Jones Chapter

Dr. O. M. Jones Chapter will meet for its monthly meeting on Tuesday at 8 p.m. at headquarters.

Sir M. B. Begbie Chapter

The Sir Matthew Baillie Begbie Chapter will meet on Friday at headquarters at 2:30 p.m. for its regular business meeting. As a result of the successful telephone bridge party held by the chapter recently, prizes were awarded to the following: Contract, Mrs. J. Hargreaves, first, and Miss Vivian Colver, consolation; auction, Mrs. M. Clark, first, and Mrs. H. J. Finmore, consolation.

Party Cancelled

The auction and contract bridge arranged under the auspices of Mary Croft Esquimalt Chapter, in the K. of C. Hall on April 27, has been cancelled.

O.E.S. Chapters Entertain for Grand Officers

Complimenting the worthy grand matron, Mrs. Janet Northey, of Vancouver, and grand officers of the Order of Eastern Star, the combined chapters in Victoria entertained with a tea and bridge in the Hudson's Bay Company dining-room on Thursday afternoon, the worthy matrons acting as hostesses, Mrs. R. L. Cox, of Queen City; Mrs. W. Willshire, of Victoria Chapter; Mrs. S. Roberts, of Ruth Chapter; Mrs. F. Lock, Esquimalt Chapter, and Mrs. W. Robins, Oak Bay Chapter. Corsage bouquets of roses and sweet peas were presented to Mrs. Northey and Mrs. Fogarty; and a cup and saucer were also given Mrs. Northey from the five chapters.

Auction and contract bridge were played, the prizes being awarded to Mrs. N. McLeod, high score for auction, and Mrs. E. Fogarty, consolation. At contract, Mrs. Lorna MacKenzie was high and Mrs. MacDavid received the consolation. The players were Mesdames Janet Northey, E. Fogarty, W. Wiltshire, R. L. Cox, E. G. Rowbottom, W. C. Lawson, C. E. Glover, M. Richards, H. Lane, A. Richardson, J. Lane, Betty Lewis, A. G. Banner, W. Roberts, McGregor, W. R. Yule, J. J. Bothwell, J. Birnie, Gough, F. Lock, R. M. Williams, E. Dickenson, H. O. Austin, J. Kelly, W. Vey, E. Robins, W. White, Stewart, E. Thorne, Rogers, Russell, Pearson, LeBlanc, E. Pellow, C. McAllister, Wise, H. R. Dawe, P. Ford, James Anderson, W. Broadhurst, J. Findler, L. Neelands, A. N. Duncan, J. MacKay, J. Newcomb, E. Browning, P. Mann, J. E. Flack, E. Wardell and F. Fagg.

Mrs. H. P. Dawe was general convener and was assisted by Mrs. J. Newcomb, Mrs. M. Tripp and Mrs. Beatty. Mrs. Northey has been paying her official visits to the chapters and after her visit to Victoria Chapter No. 17 tomorrow night, she will proceed Up-Island to visit chapters in Duncan, Ladysmith, Nanaimo, Courtenay and Port Alberni.

Special
IN OUR
FUR SALE
FOX SCARFS
in black, brown and red. Regular $45.00
Reduced to
$38.50
FOSTER'S FUR STORE
A. F. ALEXANDER, Prop.
788 Yates Street

Popular Girl Is Married Quietly at First Church

Lillian Robinson Becomes Bride of Mr. George Ross at Simple Ceremony—Will Make Home on Gabriola Island

Lillian, second daughter of Mr. W. F. Robinson, 1709 Quadra Street, and of the late Mrs. Robinson, and Mr. George Ross, eldest son of Mr. and Mrs. J. S. Ross, of Kirkcaldy, Scotland, were the principals in a quiet but pretty wedding, which was solemnized in First United Church last night at 8 o'clock, Rev. W. G. Wilson, D.D., officiating. Bowls of Easter lilies on the platform made a fragrant setting for the ceremony.

Given in marriage by her father, the tall, fair bride was a graceful figure in her charming frock of blue net, fashioned with a stand-up collar of velvet, and long full sleeves and skirt, and encircled at the waist with a band of velvet ribbon tied in a bow at the back. She wore a Juliet cap of orange blossoms and carried a shower bouquet of pink roses, blue irises and forget-me-nots.

Miss Elsie Robinson, in a short-sleeved frock of yellow lace, and matching mittens, who wore a floral bandeau in her hair, was her sister's only attendant. She carried an arm bouquet of yellow irises and snapdragons. Mr. Norman Sear, of Gabriola Island, was best man. Mr. G. H. Peaker played the wedding music.

LARGE RECEPTION

After the service, about 100 guests attended the reception held at the home of Dr. and Mrs. C. N. Westwood, 1015 Princess Avenue, cousins of the bridegroom, who were assisted by Mr. Robinson in welcoming their friends. Mrs. Westwood wore for the occasion a most becoming gown of blue, with touches of silver, and a black velvet hat, and a corsage bouquet of pink roses. Plum blossoms, pink tulips and daffodils were used in the decorations in the house, and a three-tiered cake centred the supper table, which was set with vases of lily of the valley and forget-me-nots.

Mrs. W. H. Wilson delighted the gathering with several vocal solos during the evening, and her little daughters, Marnie and Nan, opened the doors to the guests. Mrs. J. Dirom and Mrs. A. S. Christie presided at the supper table, and assisting in serving were Mrs. Ina Erith and Misses Agnes Phillips, Georgina MacKay, Winnie Robb and Evelyn Sidwell.

After a honeymoon on the Mainland, for which the bride left in a tailored green tweed suit and a black fur-trimmed overcoat and black accessories, Mr. and Mrs. Ross will make their home on Gabriola Island.

. . . Announcing
Special Tailored Suits
TO YOUR INDIVIDUAL MEASUREMENTS
FOR
MEN and LADIES
- Finest British woolens.
- Best linings and trimmings.
- Expert designers and cutters.
- Any style desired—fit guaranteed.

$35.00 to $65.00
GEORGE STRAITH
1117 Douglas Street Phone G 6912
Always the Finest in Quality

Easter Gifts of Perfume
Appropriate Parisienne and English Perfumes, from which you may choose many popular odors—Moir's, Neilson's and Rochon's Chocolates.
Bland's Sweet Pea Seeds Now on Sale.
OWL DRUG CO., LTD.
Campbell Building Phone G 2113 W. H. BLAND Manager

Clubs and Societies

Guest Tea

The Women's Union, First Baptist Church, held a successful Easter guest tea and apron sale recently. Mrs. C. W. Bradshaw was the convener, and on her committee were Mrs. Galbraith, Mrs. Davey and Mrs. Ebert. The president, Mrs. A. Slater, assisted by the three group leaders, welcomed the guests. Mrs. H. Whittaker was responsible for the beautiful flowers which banked the platform. Mrs. F. Waller and Mrs. Forrest Shaw had charge of the apron stall, while Mrs. R. J. Carter and Mrs. F. Clyde supervised the fancywork table. A programme, consisting of two monologues by Miss N. Scowcroft, and vocal solos by Mrs. H. Lasenby, Mrs. F. Noels and Miss Sheila Conway, was much enjoyed. The soloists were accompanied by Mrs. C. Conyers. Miss Conway and Miss M. Pringle, respectively. Programing tea were Mrs. H. H. Hare, Mrs. R. T. Elliott, Mrs. W. N. Finlay, Mrs. G. Smith, Mrs. G. A. Reynolds and Mrs. A. E. Taylor. Mrs. E. Middleton and her committee, Mrs. G. Stevens, Mrs. McCallam, Mrs. D. Pearse and Mrs. J. Dinsmore, had charge of the tea arrangements.

* * *

Lodge Primrose

Daughters of England, Lodge Primrose No. 32, held its regular business meeting on Friday in the Sons of England Hall, the worthy president, Mrs. F. Chapple, presiding. A Primrose tea and court whist will be held next Friday afternoon at 2 o'clock, to be convened by Mrs. D. McKenzie and Mrs. W. Skett. The decoration service will be held at 2:30 p.m. today at Ross Bay Cemetery. Members will meet at the May Street entrance. Drill practice will be held on Tuesday at 2 p.m., and choir practice at the home of Mrs. W. Skett, 1722 Lee Avenue, on Tuesday at 7:30 p.m. After the next social meeting, an old-time dance and five hundred game will be held, convened by Mrs. A. Gough and Mrs. J. Baron for the dance, and Mrs. J. Heady for the cards. Tickets are now available from members of the choir. Mrs. McVie was the winner of the pillow slips.

* * *

Fairfield W.A.

The monthly meeting of the Fairfield W.A. was held on Thursday afternoon at the home of Mrs. Jackson, 439 Durban Street. Mrs. G. Gordon, vice-president, was in the chair. The members stood in silence in tribute to the memory of the late Mrs. E. A. Henry, who was a faithful member. The secretary's and treasurer's reports were very satisfactory, showing a good balance on hand. It was decided to hold a daffodil tea, with fancywork and home cooking, in the church hall, on Thursday, April 23. Mrs. Jackson was appointed convener of the tea. A rummage sale will also be held on Saturday, May 2, fuller details to be announced later. The meeting closed with prayer by Mrs. Gordon, after which refreshments were served by the hostess, Mrs. G. G. Green proposed a hearty vote of thanks to Mrs. Jackson.

* * *

Breakfast Club

The April meeting of the Victoria Credit Women's Breakfast Club was held recently in the private dining-room of the Hotel Douglas. The guest speaker was Miss E. Daisy Rodgers, who gave an interesting and instructive talk on "Business English," which was very much enjoyed by all. The chief business topic was the discussion of plans for the convention to be held in May in conjunction with the Retail Credit Granters' Association. The next meeting will be held at the Empress Hotel, on Monday, May 18 at 7 a.m., when the Victoria Credit Women's Breakfast Club will entertain members of the Pacific Northwest Council of Credit Women's Breakfast Clubs from Portland, Tacoma, Seattle and Vancouver.

* * *

Metropolitan L.A.

The Metropolitan Ladies' Aid sponsored a most successful Easter tea in the church schoolroom recently. The tea table, over which Mrs. W. H. Harte and Mrs. F. H. Wills presided, was decorated with Spring flowers, and assisting as servers were Mesdames A. Jones, G. Jones and T. H. Adams. The home-cooking table was in charge of Mrs. E. E. Westcott and Mrs. W. H. Ozard. Needlework and Easter novelties were in charge of Miss E. Harte, Mrs. McGibbon and Miss McGibbon. The programme included vocal solos by Mrs. S. M. Morton and Mr. Warr; piano accordion selections by Miss Faye Smith, and recitations by Mrs. N. Turner.

* * *

Navy League W.A.

The Women's Auxiliary to the Navy League will hold its next regular meeting on Friday at 2:30 p.m. in Navy League headquarters, Bastion Building. At this meeting, arrangements will be made for the annual St. George's Day tea, to be held on Saturday afternoon, April 25, from 3 to 6 o'clock, in Rainbow Sea Cadet headquarters, Outer Wharf. All members are urged to attend, and mothers and friends of the Rainbow Sea Cadets are invited and will be cordially welcomed.

* * *

Emmanuel L.A.

The monthly meeting of the Emmanuel Baptist Church Ladies' Aid was held in the schoolroom on Thursday, with the president, Mrs. Waites, in the chair. Mrs. Attrill was guest speaker and gave a sketch on the life of Dr. Esher, of Persia, who rose from a homeless boy to head physician in Persia Hospital, and is now doing mission work in Ethelbert, Man. Refreshments were served by Mrs. Dawson and Mrs. Cross after the meeting.

* * *

Silver Tea

Mrs. B. H. Tyrwhitt Drake and Mrs. Shandley, vocalists, and Miss Dorothy Davies, elocutionist, will be the artistes at the silver tea arranged by the Cathedral Senior Evening Branch of Woman's Auxiliary, to be held on Wednesday afternoon in Rooms 4 and 5, Memorial Hall. There will be in addition a stall of fancywork, home cooking and other attractions. A cordial invitation is extended to all W.A. members and friends.

* * *

Court Maple Leaf

Court Maple Leaf, A.O.F., will celebrate its twenty-eighth anniversary tomorrow by having a banquet at 6:30 p.m., to which all members and their families are invited. The meeting is called for 7:30 p.m. sharp, to be followed by a concert and dance at 8:45 p.m., to which all Foresters and friends are invited. Members intending to be present at the banquet are asked to notify the secretary, Miss E. Jarvis, E 7863.

* * *

Diocesan Board

The monthly meeting of the diocesan board of Columbia W.A. will open with a corporate Communion service at 10:30 a.m. in St. Mary's Church, Oak Bay, on Friday next. The business session will commence at 11:15 a.m. in St. Mary's Parish Hall. The speaker at the afternoon session will be the educational secretary, Mrs. Alan Gardiner.

* * *

Grace Lutheran W.M.A.

A silver tea will be held at the home of Mrs. L. Schmelz, 1109 Finlayson Avenue, on Thursday, in aid of the funds of the Women's Missionary Auxiliary of Grace Lutheran Church. An interesting and entertaining programme is being arranged, and there will also be a table of home cooking.

* * *

Moose Women

The business meeting of Victoria Chapter, No. 25, will be held tomorrow in K. of P. Hall, 1415 Broad Street, at 7:30 p.m. instead of 8 p.m. It is quarter night and members are asked to bring refreshments. Final plans for the anniversary banquet will be made.

* * *

Vernon Villa W.A.

The April meeting of the Ladies' Auxiliary of Vernon Villa will be held on Tuesday afternoon at 3 o'clock. A full attendance of members is desirable, as special plans will be made for the telephone bridge parties to be held between April 18 and May 3.

* * *

Purple Star Lodge

Victoria Purple Star Lodge, No. 104, L.O.B.A., will hold its regular business meeting on Wednesday evening at 8 o'clock. The first degree will be put on. The officers are reminded of the drill practice to be held on Tuesday afternoon at 2 o'clock.

* * *

Catholic League

In aid of funds for Victoria Catholic Women's League, a contract and auction bridge and 500 party will be held on Thursday afternoon in the private dining-room of David Spencer, Ltd. Mrs. S. Hunter will be general convener.

* * *

King's Daughters

Owing to tomorrow being Easter Monday, the Ready-to-Help Circle of the King's Daughters will hold its monthly meeting the following Monday, April 20, at the rooms in the Hibben-Bone Building.

* * *

C.C.F. W.A.

The C.C.F. Women's Auxiliary will hold its regular meeting on Tuesday at 2:30 p.m. at 724 Fort Street. Mrs. Violet Rayment will speak on "The Status of the Domestic Worker."

* * *

Membership Tea

Victoria Subdivision Catholic Women's League will hold its annual membership tea on April 22 at the home of Mrs. W. R. Fletcher, Heywood Avenue. All members and prospective members are invited.

* * *

St. Matthias' Guild

The St. Matthias' Women's Guild will hold a tea at the home of Mrs. C. F. Cox, 1973 Crescent Road, on Thursday from 3 to 6 o'clock. Home cooking and superfluities will be sold.

* * *

Patricia Lodge

The social meeting of Princess Patricia Lodge No. 238, Daughters of St. George, will be held in the K. of C. Hall next Friday at 7:30 p.m., to be followed by a card game.

* * *

Alexandra Lodge

Princess Alexandra Lodge, Daughters of England, will meet in the S.O.E. Hall Thursday at 8 p.m.

CARD PARTY MONDAY

Esquimalt Liberal Association will hold a card party Monday, at 8 p.m., in St. Paul's Parish Hall. Court whist will be played, and good prizes and refreshments will be provided.

SILK BLOUSES
SHORT SLEEVE STYLES, SPECIAL $1.69
A. K. LOVE LTD.
708 VIEW STREET

SAFEWAY STORES
SHOP WHERE YOUR NEIGHBOR SAVES!
SAFEWAY STORES, LTD., 707 Fort St.

At the Hotels

DOMINION

Mr. E. A. McBain, Edmonton; Mr. and Mrs. G. H. Howard and family, Clandonel, Alta.; Mr. D. N. Cameron, Vancouver; Mr. R. C. Thomas, Calgary; Mr. and Mrs. R. C. Wilson, Tacoma; Mrs. MacRae, R. D. Roes, Mr. and Mrs. G. Framton, Miss R. J. Framton, Mr. W. Oram, Vancouver; Mr. H. Gray, New Westminster.

BEVERLEY

Mr. C. G. Callin and family, Courtenay; Mr. Winston Buller, Duncan; Mr. and Mrs. A. W. Aiken and Betty, Chemainus; Miss Marion B. Paton, Miss I. Bruce, Mrs. J. Bruce, Miss Grace Taylor, Mr. R. Jones, Vancouver; Mrs. A. Ross, Mrs. F. Allard, Port Alberni; Mrs. F. Dicks, Vancouver; Mrs. J. L. Waite, Edmonton; Mr. and Mrs. James Pearman and family, Vancouver; Mr. W. Edwards, Seattle; Miss H. Dalzell, Vancouver; Mr. and Mrs. I. Eadie, Cumberland.

DEVONSHIRE HOUSE

Mrs. Strachan and daughter, Victoria; Mr. C. W. Lamorque, Mr. J. Easby, Vancouver; Miss Sarah Butler and Miss Grace Lawler, Portland; Mrs. R. M. Lally and children, Miss M. Lally, Estevan Point; Miss P. MacDonnell, Victoria; Miss Bertha Lawrence, Edmonton; Mrs. B. Wilmurt, Duncan; Miss E. Marchment and Miss A. Silta, Cobble Hill; Mr. George Johnson, Vancouver; Miss M. Miller and Miss M. Scott, Vancouver; Mr. A. J. Smith, Nanaimo; Mrs. E. J. Garrett, Brentwood.

GLENSHIEL

Miss Katherine Elle, Milwaukee, Ore.; Miss Mildred Widner, Portland; Mrs. W. A. Graham, Fort Saskatchewan; Mrs. E. S. Spahn, Bremerton, Wash.; Miss B. Haney, Toronto; Mr. and Mrs. J. M. Hogg, Mrs. A. E. Moore, Mr. and Mrs. J. Teasdale, the Misses M. H. and G. A. Langridge, Mr. and Mrs. G. V. Pearce, Miss Suzanne Pearce, Miss C. Chown, Mrs. E. Brammell, Miss R. McArthur, Mr. J. D. Laybourn, Miss C. Munro, Mrs. E. Barker and Mr. A. E. Barker, Vancouver.

SONG RECITAL
Arthur Cranmer
Celebrated English Baritone
and
Solo Artist for British Broadcasting Company
Vocal Adjudicator for Western Canadian Festivals
Metropolitan Institute, Easter Monday
(First Baptist Church—Quadra St.) 8:30 P.M.
Accompaniste: Miss Maquinna Daniels
Admission: $1.05 and 80c Arrangements by P. A. Gibbs—G 1787
TICKETS AT FLETCHER BROS. AND WILLIS PIANO CO.

Social Activities and Notes of Personal Interest

Juniors to End Season Next Month

At the executive meeting of the Junior Musical Arts Society held at the home of the president, Miss Elsie Friend, it was decided to postpone the monthly meeting, which was to be held the third Friday of April, and hold it on May 15 at the home of Mrs. T. W. A. Gray, Beverly Place. This meeting will be the last of the season, and the programme will be followed by the election of officers.

To take the place of the regular meeting, a telephone bridge will be held between April 20-25. The entire week will be devoted to this bridge party, so that it will be convenient for all. Members and those who should be interested are cordially invited to arrange a few tables at their homes, or telephone E 9472 and tables will be made up at other homes.

The committee hope this will be a success as there have been very few social events this year, and it is felt that it will be a great change from the musical activities of the society.

ELKS PARTY FRIDAY

A bridge party will be held on Friday evening next at the Elks Club when the members will entertain their friends. Reservations may be made by telephoning G 4413. Good prizes will be awarded the winners, and refreshments will be served.

TO MEET TUESDAY

The C.C.F. unemployed council will meet in the parish hall, Esquimalt, on Tuesday at 8 p.m.

SPRING SUITS

Grey, Blue, Navy, Harlem, Tan

$14.75

The Plume Shop

747 YATES STREET

Mother—Fighting again; don't you know that well-behaved children do not hit one another?"

Freddy—Yes, I thought Jack was well-behaved and hit him, but he was ill-behaved."

Large Stock of New Patterns in

LINOLEUM CONGOLEUM

Estimates Given Free

HOME FURNITURE

825 FORT STREET

McDONALD'S

Moss St. Store Phone E 4191 — Yates St. Store Phone G 4911

Monday's Cash and Carry Specials

BUTTER, First Grade (with a 50c order of goods not advertised) 3 lbs. 75c

AUSTRALIAN PASTRY FLOUR 8 lbs. 24c

CHEESE, Mild New Zealand, per lb. 15c

LARD at 2 lbs. 25c

DELIVERY We Deliver Anywhere in the City or Suburbs from 860 Moss Street.

COSMETICS BY **Helena Rubinstein**

See this well-known line of cosmetics in our Toiletry Department. Let our cosmetician advise you on their proper use.

MacFarlane Drug Co.

Cor. Douglas and Johnson Streets

Charming Youthful Bride

Photograph by Victoria Studio

MRS. JOHN RANKIN

Formerly Dorothy Ida May Porter, Whose Marriage Took Place at the Esquimalt United Church.

Hospital Bridge Tea at Empress Hotel Gay Affair

A delightful bridge party and tea was held yesterday afternoon in the lower lounge of the Empress Hotel, under the auspices of the Junior Woman's Auxiliary of St. Joseph's Hospital. The two tea tables were covered with pretty pastel green and yellow cloths, centred with low bowls of mauve stocks and daffodils with maidenhair fern and mauve tapers in silver candelabra.

Pouring tea were Mrs. Frank J. Sehl, Mrs. H. Austin Goward, Mrs. James Adam and Mrs. S. Baxandall, and members of the auxiliary assisted in serving.

RECEIVE GUESTS

The guests were received by the president, Miss Rhoda Goward, and the convener of the bridge, Miss Alyce Baines, and members of the committee, Miss Dorothy Baxandall, Miss Dorothy Freeman and Miss Margaret Goward.

At auction bridge, first prize was awarded to Miss Davena Ritchie, and consolation went to Mrs. J. H. McConnell. Mrs. James Adam was first at contract, and Mrs. W. Turner received the consolation. The hidden prize was won by Mrs. C. Laurder, and Mrs. E. D. Todd was the winner at mah jong.

Guests arriving for tea were Mrs. Dunbar, Mrs. D. M. Baillie, Miss N. McFee, Miss J. McFee, Miss E. Neilson, Miss Hart, Mrs. Hurry, Mrs. Stout, Mrs. J. Collins, Miss V. Collins, Miss E. Roper and Miss M. Bambrick.

THE PLAYERS

The players included Mrs. W. G. Styles, Mrs. R. J. Porter, Miss G. G. Porter, Mrs. W. Turner, Mrs. W. Baines, Miss H. O'Brien, Miss de Trafford, Mrs. F. W. Gill, Mrs. G. F. Aylward, Mrs. N. C. Cook, Mrs. R. F. Castle, Mrs. W. A. Fraser, Mrs. E. M. Harris, Mrs. Fulton, Mrs. J. F. Grant, Mrs. R. C. Grant, Mrs. Herser, Mrs. Hartnell, Mrs. McConnell, Miss D. Ritchie, Mrs. Gilmore, Miss Murphy, Miss H. Barron, Mrs. G. W. LaCroix, Mrs. W. H. Wightman, Mrs. C. H. Harrison.

Mrs. R. T. Freeman, Mrs. H. A. Blakey, Miss Florence Horne, Miss Kay Cullum, Miss Eileen Regan, Miss Norah Kelpin, Miss Eve Lytton, Miss Kathleen Richardson, Miss Tita Hall, Miss Gerry Murray, Mrs. R. Hocking, Miss W. Hayes, Mrs. McIlroy, Mrs. Clyde Savage, Mrs. W. H. Munsie, Mrs. J. Adam, Mrs. J. Gorman, Mrs. R. W. Webb.

Miss Barbara Leigh, Mrs. H. A. Henry, Miss Louise Ormond, Miss Enid McConnell, Mrs. J. E. B. Dickson, Mrs. L. Lewin, Mrs. H. A. Stuart, Mrs. D. O. Cameron, Mrs. H. A. Humber, Mrs. F. M. Bryant, Mrs. A. E. McMicking, Mrs. J. L. Ford, Mrs. H. R. Taylor, Mrs. J. H. Lee, Miss M. King, Mrs. D. Nairn, Mrs. W. B. Crawley, Mrs. Alex Fraser, Mrs. H. B. McCabe, Mrs. Morris, Mrs. Baxandall, Mrs. Kinsman, Mrs. Hamilton, Mrs. McIntosh, Miss M. Chadwick, Miss E. Barrowclough, Miss I. Moffatt, Miss J. Teasdale, Mrs. Foulkes, Miss Davidson, Miss Aldridge, Miss Greene, Mrs. W. J. Noble, Mrs. D. Irvine, Mrs. F. Marm, Mrs. F. W. Bavlis.

Mrs. A. A. Meharey, Mrs. C. A. Watson, Mrs. Shaw, Mrs. H. W. Blenkinsop, Mrs. E. Buttler, Mrs. F. J. Sehl, Mrs. H. P. Rutter, Mrs. F. Doherty, Mrs. E. G. Rowbottom, Mrs. J. V. Johnson, Mrs. B. Winterbottom, Mrs. E. Goulbourn, Miss Mabel Farley, Miss Kae Martin (Vancouver), Miss Druscella O'Neill, Miss Eileen O'Neill, Mrs. J. H. Harman, Mrs. Lauder, Mrs. J. H. Moore and Mrs. R. W. Dickinson.

Eastern Star Is Arranging Dance

Queen City Chapter No. 5, of the Order of the Eastern Star will hold a dance and bridge party in the Shrine Auditorium on Wednesday, April 22, from 9 p.m. to 1 a.m.

Mrs. T. Clement is convener of the committee in charge of the arrangements. Those desiring to attend and requiring further particulars made, make arrangements by telephoning Empire 2883. Tickets can be secured from members and officers of the lodge.

Social and Personal

Parties Honor Bride-Elect

Miss Helen Crawford, a much feted April bride-to-be, whose marriage to Mr. Bernard H. (Bob) Schwengers will be an event of next Thursday evening, was the guest of honor at two delightful affairs yesterday afternoon, when Mrs. C. E. Blaney, Jr., and Miss Kathleen Sheret entertained with a delightful luncheon party at the Empress Hotel. The table was centred with a graceful arrangement of mauve stocks, narcissi and pink freesias, and covers were laid for Miss Helen Crawford, Mrs. Cecil Luckhart, Mrs. Thomas Sturges, Mrs. Hugh Hodgins, Mrs. Kenneth McCannel, Mrs. J. Falkins, Misses Dorothy Allan, Betty Bapty, Gwendolyn Wood, Doris Banks, Ethel Bale, Mary Lou Ross, Dorothy Ruth Meilickie (Vancouver), Laura Dunsmuir and Dorothy Cameron. Miss Crawford was the recipient of a lovely handkerchief shower, the gifts being presented to her in a box prettily decorated in mauve and pink. Miss Dorothy Allan entertained yesterday afternoon at a charmingly-arranged tea at the Beach Hotel in honor of Miss Crawford, and this afternoon at her home on Pemberton Road Miss Betty Bapty will compliment Miss Crawford and Mr. Schwengers at a small informal tea.

Tea at Empress

The lounge at the Empress Hotel was a popular rendezvous yesterday afternoon for a large number of guests who met to drink tea and listen to the delightful programme of modern and classical airs, rendered by the augmented hotel ochestra under the direction of Mr. William Tickle. Bowls of daffodils and mauve stock added to the attractive appointment of the tea tables. Among those present were: Mrs. A. C. Burdick, Miss Sybil Fraser, Mrs. Tillson, Mrs. G. C. Foote (Vancouver), Mrs. Haold L. Kraus, Mrs. B. T. Leigh, Miss Kathleen Johnson, Miss Maimie Houlihan, Mrs. J. C. Foote, Miss Dagmar Bendrodt, Mrs. P. Bradford and Mrs. A. E. Lee (Edmonton), Mrs. S. J. Willis, Mrs. J. McFarlane, Mrs. R. W. Mayhew, Mrs. A. Armstrong, Mrs. W. G. Wilson, Mrs. Trenholm Dickson (Edmonton), Mrs. E. Reed (Winnipeg), Mrs. Hull (Calgary), Mrs. John Turner (Calgary), Mrs. N. Collins, Miss Straith, Mrs. P. Scott, Miss B. Doull, Mrs. H. W. Hall, Mrs. Logan, Mrs. A. Pierson, Mrs. G. Webster, Mrs. Hensen, Mr. and Mrs. C. L. Matthews, Mrs. Harker, Mrs. R. J. Gourlay, of Winnipeg, with a party of fourteen; Mrs. D. J. Angus, Mrs. Anderegg, Mr. McAdam, Mrs. P. Barr, Mrs. H. B. Jackson, Mrs. S. Robertson, Mrs. Hay, Mr. Pope, Mrs. Scott and Mrs. F. Spencer.

Birthday Party

An enjoyable party was held at the home of Mr. and Mrs. W. J. Cox, 829 Wollaston Street, recently, in honor of the birthday of Mrs. Cox, who was presented with a lovely plant, tea set and linen tablecloth. The evening was spent in cards, housie-housie and music, and at midnight supper was served. The self-invited guests were Mr. and Mrs. A. Cookman, Mr. and Mrs. Johnston, Mr. and Mrs. W. G. Hall, Mr. and Mrs. Fea, Mr. and Mrs. Haithwaite, Mr. and Mrs. Christensen, Mr. and Mrs. C. Smith, Mr. and Mrs. R. H. Punt, Mr. and Mrs. W. Mitchell, Mr. and Mrs. J. T. Adams, Mr. and Mrs. Cox, Mr. and Mrs. Quest, Mr. and Mrs. Roberts, Mrs. T. H. Horne, Mrs. Dunnett, Mrs. Murrant, Mrs. St. Amand, Mrs. Cooke, Mrs. Young, Mrs. Bennett, Mrs. Borrowman, Mrs. Guest, and Misses D. Cookman, I. Dunnett, D. Turner, I. Turner, L. Turner, E. and L. Mearon, H. Christensen, V. Stewart, Messrs. L. Clifford, D. Mearon, F. Adams, R. Cox, E. Cookman and M. Mitchell.

Bowling Club Party

The ladies' tenpin bowling team held a court whist party recently at the home of Mrs. F. Ray, 1132 Empress Avenue. The prizes were won by Mrs. E. Ray and Mr. Roy Ellwood, first; Mrs. E. McDougall and Mr. W. B. McMicking, second; Miss A. Ray and Mrs. C. Davis, consolation. The prizes were donated by Mr. Slingers. Those present were Mr. and Mrs. H. R. McDonald, Mr. and Mrs. W. B. McMicking, Mr. and Mrs. H. Woolston, Mr. and Mrs. D. McLeod, Mr. and Mrs. Roy Ellwood, Mr. and Mrs. McBeath, Mr. and Mrs. McCowell, Mr. and Mrs. W. Watson, Mr. and Mrs. F. Ray, Mesdames Richards, Bradford, Tunnill, McDougall, E. Ray, L. White, Webber, Foster, I'Culross, Misses M. Hurst, J. Bradford, A. Ray, Joe Bradford, Woolston, Messrs. F. Bayliss, C. Davis, G. Ozard and Monteith.

Back From Arizona

Mr. and Mrs. W. L. Crighton and their daughter, Miss Dorothy Crighton, of 383 King George Terrace, returned home yesterday after a holiday trip of several weeks in the South, during which they visited San Francisco, Los Angeles, San Diego, La Jolla, California, and Phoenix, Arizona. Phoenix was their headquarters for about three weeks, and from there they made a trip through the Grand Canyon of the Colorado. Miss Crighton also went down to the state capital, Tucson, for a week, and found a special interest in the State University Little Theatre activities. On their way home, they spent ten days at La Jolla, and also visited the exhibition at San Diego.

Farewell Tea Party

In honor of her daughter-in-law, Mrs. Theodore L. J. Greenslade, Mrs. R. E. Greenslade, 2164 Cadboro Bay Road, entertained at the tea hour yesterday. Mrs. Greenslade, Jr., will leave tomorrow for Vancouver, en route to Toronto, where she will join her husband, who is on the editorial staff of The Toronto Daily Star. The tea table was centred by an attractive bowl of blue and yellow Spring flowers. During the afternoon Mr. Llewellyn Jones sang several solos. The guests were: Mrs. Reginald Hayward, Miss Jean Cameron, Mrs. Burges Gadsden, Miss Kathleen Armstrong, Mrs. G. Deaville, Mrs. F. Mutrie, Mr. Roger Phillips, Miss N. Foxall and Mrs. K. Brown.

Shower for Bride-to-Be

Miss Muriel Barker and Mrs. C. T. L. Wigley, Jr., were hostesses on Thursday evening at the home of the latter in honor of Miss Violet Wigley, an April bride-to-be. The gifts were presented in a decorated box. Games and contests were won by Miss Elsie Brooks and Miss E. E. Moyser. Miss Mary Kidd assisted in serving. Those present were Mesdames Fowler, E. W. Mertton, G. Notte, R. A. Love, N. Smith, V. Midgley, J. Smythe, C. T. L. Wigley, Sr., Misses E. Moyser, Elsie Brooks, Mary Kidd, Sonia German, Olive Glass, Vivian Harknett, Jessie Thompson, D. Flower, Dorothy Campbell, Muriel Glass and Dorothy Wigley.

Reserve Bridge Tables

The following ladies have reserved tables for the bridge tea to be given by the Royal Bride Chapter, I.O.D.E., in the headquarters, Union Building, next Wednesday at 2:45 p.m.: Mrs. William Ellis, Mrs. T. A. Johnson, Mrs. M. Cottet, Mrs. R. Balcom, Mrs. B. Boate, Mrs. W. Wingate, Mrs. H. Davy, Mrs. Gordon Smith, Mrs. J. H. Baker, Mrs. Bolte, Mrs. Cummings, Mrs. W. Bromley, Mrs. S. Clarke, Mrs. Savage, Mrs. Fletcher, Mrs. Macdougall and Miss Doreen Dodsworth. Players are requested to bring their own score pads and cards. Tea guests will be welcomed at 4 o'clock.

Holds Dinner

A dinner was held recently in the Prince Albert dining-room of the Empress Hotel, to organize the Vancouver Island Dog Fanciers' Association. Many guests from Up-Island points were present. Mr. Irving, director of the Canadian Kennel Club of British Columbia, was the guest of honor. The first general meeting of the club will be held on Wednesday, April 22, and those interested are invited to telephone G4788.

Luncheon Hostess

Mrs. Lennox Irving, Foul Bay Road, was hostess at a luncheon party yesterday, complimentary to several visitors in Victoria, those present being Mrs. G. W. Northwood and Mrs. D. Laird (Winnipeg), Mrs. G. C. Johnston, Mrs. Herbert J. Wilson (Perth, Ont.), Mrs. R. H. B. Ker, Mrs. H. D. Twigg, Mrs. Arthur K. Mitchell, Miss Gladys Irving and Mrs. B. Curtis.

Telephone Bridge

Winners of the telephone bridge held recently under the auspices of St. Joseph's Graduate Nurses' Alumnae, were announced yesterday by the president, Mrs. J. H. Moore. Mrs. Gorman, 404 Linden Avenue, had the highest score at contract with 8,810, and Mrs. E. Macdougall, 638 Dallas Road, the highest score at auction, 3,101.

Here From Jasper

Mr. and Mrs. S. A. Heron and their two small children, Peter and David, arrived a few days ago from Jasper, Alberta, and are staying with Mrs. Heron's aunts, the Misses Alma and Lexa Russell, 27 Boyd Street. Mr. Heron will leave before the end of the month for Jasper, where he is connected with the Imperial Bank, but Mrs. Heron and their children expect to remain here for the Summer.

Will Meet Visitors

Mrs. Lennox Irving will travel to Seattle on Wednesday to meet her sister, Mrs. J. H. Carswell, and her son, Mr. Barnet Carswell, of Ottawa, and Mr. Barnet McLaren, of Buckingham, Quebec, who are motoring from the South. They will be guests of Colonel and Mrs. Irving in Victoria for about ten days.

Silver Wedding

Mr. and Mrs. J. J. Smirl, 1268 Walnut Street, recently celebrated the twenty-fifth anniversary of their wedding and were presented with a silver tea service from their three children, Jack, Bob and Patricia, and Mrs. Smirl's sister, Miss J. McCullough. Several floral tributes and congratulations were received from their friends.

Tea Hostess

A delightful tea party was given by Miss Bey Doull yesterday afternoon at the Empress Hotel, in honor of Miss Peggy Hamilton, who will leave shortly for England on a holiday. Other guests at the tea were Miss Dallas Homer Dixon, Miss Ruth Moore, Miss Billie Goldsmith, Miss Elizabeth Macdonald and Miss Margo Cross, of Calgary.

Will Arrive Tomorrow

Mr. and Mrs. Harry K. Taylor, of Manchester Street, will return to the city tomorrow from a month's motor trip through the States of Washington, Oregon and California, when they visited friends in Portland, San Francisco and Santa Barbara.

Leave for Boston

Mr. and Mrs. C. A. Hinkle, of Boston, who have been visiting here for the past few months, have left for home accompanied by their niece, Miss Susan Herchmer, of this city, who will visit in Boston for several months as their guest.

En Route to Maple Bay

Mrs. Charles B. Ford, of Seattle, with her family, and accompanied by Mrs. H. P. Taylor, made a short visit at the Oakbay Beach Hotel while en route to Maple Bay to spend the Easter season.

Vancouver Visitors

Mr. and Mrs. Donald Maclean will arrive in the city today from Vancouver and will spend the Easter holidays with Mr. Maclean's parents, Mr. and Mrs. H. A. Maclean, of Moss Street.

Here From Mainland

Mr. E. R. O'Donnell, of Vancouver, is spending the week-end in Victoria with his sister, Miss Evelyn O'Donnell, of Winnipeg, who is spending some time here at The Angela.

Here for Easter

Mr. C. Norman Phipps, of the Imperial Bank staff, Vancouver, came over by way of Nanaimo to spend the Easter holidays visiting his parents, Mr. and Mrs. A. H. C. Phipps, 1443 Denman Street.

In Grave Condition

Friends of Mrs. James Drummond, 71 Beach Drive, who is a patient in the Royal Jubilee Hospital, will learn with regret that her condition is very grave.

Here for Two Weeks

Prominent Montreal residents, Mrs. C. Meredith and Mrs. R. McD. Peterson, arrived at the Empress Hotel yesterday for a two weeks' stay.

Visiting Parents

Mrs. Bert Smith, of Angle Lake, Seattle, is visiting at the home of her parents, Mr. and Mrs. G. E. Wilkinson, Sims Avenue, for a few days.

Return to City

Mr. and Mrs. James Holms have returned to Victoria after an enjoyable six weeks' visit to California, Mexico and several other places of interest.

Here for Golf

Mrs. W. H. Collum and Mrs. James A. Crowe, of Winnipeg, have arrived at the Oakbay Beach Hotel. They expect to spend the next few weeks here golfing.

Returned Yesterday

Mrs. Angus Campbell returned to Victoria yesterday afternoon after several weeks' absence, when she visited various cities in Eastern Canada and the United States.

Renewing Aacquaintances

Mr. and Mrs. F. H. Duffill, of Mount Vernon, N.Y., are in the city renewing old acquaintances and are staying at the Oakbay Beach Hotel.

Here for Few Days

Mrs. Robert Kidd and Miss L. Firmin, of Vancouver, are spending a few days together here and are staying at the Oakbay Beach Hotel.

On Short Visit

Miss E. C. Matthews, Edmonton, and Miss K. H. Lee, Windsor, are paying a short visit to Victoria. They are at the Windermere Hotel.

Here for Week-End

On a week-end visit to Victoria, Mr. and Mrs. J. B. Burke, Astoria, Ore., are registered at the Empress Hotel.

New Westminster Visitors

Miss Jessie J. MacDonald and Miss I. M. Thompson, New Westminster, are registered at the Empress Hotel.

Return From California

Mr. and Mrs. A. O. Wheeler have returned to their home at Sidney after spending the Winter in California.

At Empress Hotel

Mr. and Mrs. W. T. Mooney and Miss Donalda Mooney are registered at the Empress Hotel.

At Shawnigan Lake

Miss Helen Baird, Laurel Lane, is spending the Easter week-end at Shawnigan Lake.

Chicago Visitor

Mr. J. T. Montgomery, Chicago, arrived at the Empress Hotel yesterday.

On Visit Here

Mr. Walter C. Mueller, Calgary, registered yesterday at the Empress Hotel.

At Empress Hotel

Arriving in the city yesterday, Mr. R. D. Borrett, Toronto, registered at the Empress Hotel.

On Short Stay

Mr. and Mrs. G. E. Young, San Francisco, arrived at the Empress Hotel yesterday for a short stay.

From Indian Head

Mr. and Mrs. M. C. Dewar, Indian Head, Sask., is at the Strathcona Hotel.

In Victoria

Mr. and Mrs. C. E. Graham, Vancouver, are at the Windermere Hotel.

Staying Few Days

Mrs. W. F. Lent and Miss D. G. Lent, Calgary, are staying a few days at the Empress Hotel.

From the East

Mrs. A. J. Fowler, Derby, Ont., is at the Empress Hotel.

Visiting From Seattle

Mr. Frank Layton, Seattle, is registered at the Windermere Hotel.

Vancouver Visitor

Miss Mable Pickett, Vancouver, is at the Windermere Hotel.

From Port Arthur

Mr. R. L. Sirgley, Port Arthur, is at the Windermere Hotel.

Here From Ladysmith

Miss E. G. Allen, of Ladysmith, is at the Windermere Hotel.

From Edmonton

Mrs. I. O. Francis, Edmonton, is at the Windermere Hotel.

Here for Week-End

Mr. A. C. Burdick is spending the week-end in the city.

Leaving for England

Sir Richard and Lady Lake are leaving today for a visit in England.

Party Enjoyed

At the home of their parents, Mr. and Mrs. A. E. Elliott, 2524 Roseberry Avenue, Miss Lorna Elliott and Mr. Kenneth Elliott last evening entertained about forty of their friends at an informal dance, which concluded at about midnight with the serving of refreshments. The guests were Misses Phyllis Addison, Anna Anderson, Norma Elliott, Winnie Foulds, Rita Gallie, Myrtle Lyle, Marjorie Margison, Joyce Murphy, Helen, Fay and Violet Ockenden, Mary Pendray, Jessie Reynolds, Viola Shepherd, Doreen Wheeler, Helen Johnson, Frances Butteris and Pearl Megarey, and Messrs. Walter Hughes, Leslie Jordan, Bert Johnson, Jack Mayor, Carl Benn, George Dybhaven, Robert Bronfield, Thomas Embrey, Kenneth Elliott, Royce Marshall, James McGary, William Miles, Roy and Jack Okell, Fred Scott, Don Taylor, Paul Trudel, David Weir, Elmore Ozard, Ralph Shepherd and Jack Wormald.

TEA AND CARD PARTY

A silver tea will be held on Wednesday at the home of Rev. F. W. Weaver, 2628 Fernwood Road, from 2:30 to 5 o'clock, in aid of St. Alban's Sunday School Summer treat fund. Court whist will be played in the evening, commencing at 8 o'clock, in the auditorium of Oaklands School in aid of this fund.

CARD PARTY

In aid of the Sacred Heart Church, now nearing completion in the Lake Hill district, a card party will be held on Tuesday evening at 8 o'clock at the home of Mrs. Cockrill, corner Union and Quadra Streets. All interested friends are invited to attend.

VALUE LEADERS

in the Parade of Fine Fashions

3-Piece Suits SPECIAL!

$19.85

EMPHATICALLY! these suits are 'way up front in the parade of better VALUES! The styling, the tailoring, the fineness of the tweeds and of the silk linings all bespeak that BETTER quality for which Mallek's is now so well known to fashionable Victorians. Decidedly, they're an exciting special at $19.85

(The full-length coats may be worn with other costumes).

Mallek's

LIMITED

Ready-to-Wear and FURS

1212 Douglas Street E 1623

Pantorium DYE WORKS Empire 7155

DRY CLEANING, DYEING

• Our New **Spring Shoes**

Are Now on Display in the Latest Styles and Patterns

CATHCART'S, LTD.

1208 DOUGLAS G 6111

GIFTS FOR EASTER

You will find at this store a very fine selection of small, inexpensive gifts in LINEN, such as Hand-Made IRISH Crochet Doilies; a very fine assortment of Handkerchiefs, some of them in gift boxes of three; Handkerchief Cases, Guest Towels and various things. See our window displays for suggestions.

The Belfast Linen Shop

1625 Douglas Street

To Make Room for New Shipments We Offer One

Hupmobile "8" Sedan

Brand New—Big Reduction in Price Generous Allowance on Your Used Car

MASTERS MOTOR CO., LTD.

809 YATES ST PHONE E 8541

Golden Sunshine in Bottles

EMPRESS BRAND **G-L-O** Grapefruit, Lemon, Orange **MARMALADE**

At All Dealers

DON'T

Put Things Off . . . Put Them Over

Good printing is a big help in every office.

Which does your business require—good printing or just the ordinary kind?

YOU'LL BE SATISFIED WITH OUR WORK

Phone G 5241
1211 Broad St.

THE COLONIST

Printing — Lithographing — Bookbinding — Engraving

WOMEN'S INSTITUTES

VICTORIA

The semi-monthly military five hundred card party, under the auspices of the Victoria Institute, will be held in the rooms, 635 Fort Street, tomorrow evening, commencing at 8:30 o'clock. The usual good prizes will be given and refreshments served.

ESQUIMALT

Esquimalt Women's Institute will meet on Tuesday evening in St. Paul's Parish Hall at 7:45 o'clock.

VICTORIA

The regular business meeting of the Victoria Institute will be held Friday, at 635 Fort Street, at 2:30 p.m. An added attraction will be a demonstration by Mrs. M. A. Foulds of a steam-cooked dinner.

Hudson's Bay Company.
INCORPORATED 2ND MAY 1670.

HBC SERVICE MEATS

H B C Beef Sausage	2 lbs. for 25c	H B C Special Pork Sausage, per lb.	18c
Freshly Made Hamburg Steak	2 lbs. for 25c	Choice Minced Round Steak, per lb.	19c
Lean Stewing Beef, per lb.	15c	Red Ribbon Sirloin Steak, per lb.	28c

PHONE SPECIAL: 3 P.M. MONDAY FOR TUESDAY'S DELIVERY
250 LBS. RED RIBBON ROUND STEAK, per lb 17c

Science Ends Refrigeration "Blind Flying"

Just as gyroscopic stabilizers, radio direction finders and fool-proof controls have eliminated "blind flying" in commercial aviation, so has science eliminated "blind flying" for the housewife as to refrigeration temperatures and food preservation. Announcement of perfected controls and mechanism in electric refrigerators to a point where a thermometer now is built into the food compartment has just been made by Kelvinator Corporation, pioneer electric refrigeration manufacturer. With this development, housewives can tell at a glance that food is being safely preserved. Home economists agree that this is a tremendous advancement in food preservation science, and a step which marks the highest development of the electric refrigerator as an aid to greater health and economy in the home.

We Are Sole Agents for the New Kelvinator in Victoria
"Bay" Third Floor

BI-PROVINCIAL BANK LIKELY

Aberhart Thinks British Columbia May Join in Setting Up Institution

EDMONTON, April 11 (CP). — Alberta Government overtures to the British Columbia Government with a view to establish a bi-provincial bank were reported today to be a possibility.

Premier Aberhart would say only that "it might be an idea, but we haven't done anything about it yet, anyway."

It was noted, however, that Mr. Aberhart is going to the Coast next week for a holiday, and supposedly will see Premier Pattullo either in Vancouver or Victoria.

For the past month Premier Aberhart had looked upon Premier Pattullo as something of an ally in the financial dispute with the Federal Government, since the British Columbia Premier gave indications of definitely joining in opposition to the Dominion-Provincial Loan Council project.

Move for establishment of such a bi-provincial bank, it is believed, may replace the present project by Alberta for Federal permission to establish an Alberta Government bank, for which a resolution was passed as the last piece of business done by the Alberta Legislature, which closed last week.

Premier Aberhart said today that his Government has made no move yet to sound Ottawa on that project, but that in any case such a provincial bank could not be established before next April.

Betty—Auntie, was your name Pullman before you were married?

Auntie—No, dear. Why do you ask?

Betty—I just wondered. I see that name on a lot of your towels.

Policeman — The collision was your fault, madam! I'm afraid you'll get your licence endorsed when the case comes into court.

Woman Motorist — Not a hope, constable. I haven't got one.

CONSTIPATION

May Begin Anywhere Along the Complicated Food Channel

So often constipation is stubborn. You get momentary relief. But you can't seem to root out the condition. One reason is that constipation is not, in itself, the cause of your trouble. Nature has provided you with complicated body machinery. The fault which is showing itself in constipation may be anywhere along the food channel

You need a remedy that will help nature to track down the trouble. BILE BEANS is that type of remedy. BILE BEANS contain ten vegetable extracts which work together to soothe and tone up your whole system. They seek out the trouble — whether it be in your liver, your stomach, or your bowels.

BILE BEANS enjoy a great reputation for effectiveness in relieving bad cases of constipation, indigestion, biliousness, gas on the stomach and similar ills that, like constipation, are caused by disorder somewhere in the lengthy food channel. Take BILE BEANS to-day and let them seek out and find the root of your trouble, and help you back to the sort of health you want and should have.

BILE BEANS
THE GREAT VEGETABLE REMEDY FROM ENGLAND

G. E. Pulford Ltd., 710 Dupont St., Toronto.
Please send me a FREE sample of Bile Beans. 13
Name .....
Address .....

With All My Heart
BY SARA CHRISTY

CHAPTER XXXVII

Thora Dahl always glanced hastily through the house mail if it came into her hands on its way to the library. There was always the hope that she might discover that longed-for letter with the Minnesota postmark, addressed in the familiar fine handwriting of her mother. But it had not come.

This morning, however, she had been amazed to find her name written in a bold flowing hand across a square white envelope. She sensed the writer's identity at once and was not in the least surprised when her guess proved correct.

The missive said:

Dear Thora Dahl:

If my legal mind has not lost its keen edge, you will be trying to decipher this on Thursday morning.

At 3:30 of that same date, to wit, I shall be driving up to your door in my car. It is a green roadster, in case there is a traffic rush. You are to be dressed in your best and be ready to ride for the space of one-half hour, more or less.

By way of relieving your conscience, please note that I have made the necessary arrangements with your employer. I'm not sure what reason I gave for wanting to borrow you for so brief a time, but it must have been good.

Seriously, I must see you for a few minutes. Something has happened that I want to talk to you about. Please

And gratefully,
- SHERM

I shall sit in my car and honk until you appear

So . . . in the interests of peace, etc.

Thora pondered over the message as she went about her work, half amused and half angry. She would have thought it a hoax of some sort, had she not believed she knew Gordon too well. What could he wish to talk about? And why had he gone to Mr. Marsh first, instead of finding out if she were willing to go? Perhaps he hadn't. He might be trying to trick her into the ride, knowing that she would not be likely to check up on what he said. The more she considered it, the more certain she became that she could not speak to Mr. Marsh about it.

Slightly exasperated by the puzzle, she finally decided to refer it to Wilma. That young woman smiled as she read the note.

"Oh, that's merely Sherm's idea of being original. There's no deep mystery. I heard him telling dad that he was going out to his farm one afternoon this week and that he'd like to take you along and let you see it. He said . . . I remember . . . that you were the only person he could talk 'farm' to. That's what he wants."

"Then you think he will really be here?"

"Don't doubt it. Get ready and go with him."

"I'm not sure . . ."

"Nonsense! It will do you good. Sherm's pretty slow . . . and as safe as he is slow." Wilma laughed. "I wasn't thinking of that."

"If you mean the neighbors . . . why should you worry?"

Reassured by this interview, Thora decided to be dressed and ready at the specified time . . . also to be within easy reach of the front door in case Mr. Gordon carried out the threat mentioned in the postscript to his note.

It proved to be a wise precaution, for, on the dot of 3.30 there came the strident blast of a motor horn. And Gordon was on the point of sounding a second when Thora came hurrying out and across the porch.

"It worked!" was his greeting. "Thank you."

"This time," Thora discouraged him. "I'm not in the habit of answering signals." She tried to look severe, but the effort was not successful.

"All the more thanks, then." Sherman was assisting her into the car. "I had to resort to trickery, for fear you would refuse my request. I needed your advice rather badly."

"Are the potato bugs getting the best of you?"

"Its the beans . . . somebody's spilled them." Gordon started the car. "I'm going to run you out and show you my place . . . only a few miles. You won't call it a farm, but I hope you'll spare my feelings as much as you can."

If he had something that he really wished to tell her, Thora decided that he was putting it off. He was strangely silent during most of the brief ride, and his companion gave herself up happily to enjoying the countryside.

The Gordon farm proved to be a modest estate of some 80 acres. There was a small, weatherbeaten house and several outbuildings on the place, but no tenant.

"I'm not doing anything here but raising a little hay and grain," the owner explained. "The man who lives on the next place does the work for me."

"That's no way to farm," Thora objected. "You should come out here and live . . . do the work yourself. That's what a dirt farmer does," she reminded him with a smile. "That house could be made very attractive without much expense."

They were parked in the shade of a large oak tree that stood near a small barn.

"I may do that some day," Gordon remarked slowly. He took some letters and a pencil from his pocket and started making a sketch on the back of an envelope. "This will give you an idea of the layout and what I'm trying to do now."

For a quarter of an hour they discussed the situation. Thora listened attentively, asked occasional questions and offered bits of information regarding crop practices in her native State.

"It sure is great to talk to someone like you," Gordon sighed happily. "You're a wonder!"

"Did you bring me all the way out here to tell me that?" she asked, good-naturedly. "I could have told you so before we left."

That same little feeling of happiness had stolen over her, just as it had happened that morning when she and Mr. Gordon rode out to the hilltop together. Again she was with someone to whom she could talk, be her real self. He was the only one who was like that. For some reason there was no barrier here. It was true that Mr. Gordon had very nearly spoiled things for both of them, but that would not happen again. She had misunderstood them. Everything was different now.

(To Be Continued)

CULBERTSON on CONTRACT
By Ely Culbertson
World's Champion Player and Greatest Card Analyst

WHEN TO OPEN WITH A NO TRUMP BID

An opening bid of one no trump is made when one holds 4-3-3-3 distribution and four to five honor tricks in three suits.

In valuing your hand for an opening no trump bid you need count only honor tricks, but one consideration must modify the count. A moment's thought will convince you that different combinations of honors which have equivalent honor trick valuations may vary greatly in trick taking power. An ace, for example, will win only one trick; K Q 10 will often win two tricks. Yet each is valued as one honor trick.

When a 4-3-3-3 hand is not quite up to the honor trick strength required for a no trump bid, you should count your honor cards. The ten or any higher card is an honor.) If your hand contains as many as eight honor cards, you can safely value it as one-half an honor trick more than its actual count.

INDUCING AN ERROR

Often a declarer will find himself in a contract logically reached but quite unmakable on flawless play from all sides. Then his only chance is to make it easy for one of the opponents to slip.

South, dealer.
Both sides vulnerable.

NORTH
♠ J 5
♥ Q J 10 4
♦ A 7 4 3
♣ A 6 5

WEST
♠ A Q 10 7 6
♥ 6
♦ Q J 9 2
♣ K J 9

EAST
♠ 9 4 3 2
♥ 7 2
♦ K 10 6 5
♣ Q 7 4

SOUTH
♠ K 8
♥ A K 9 8 5 3
♦ 8
♣ 10 8 3 2

The bidding:

South	West	North	East
1 ♥	1 ♠	3 ♥	Pass
4 ♥ (final bid)			

West opened the diamond queen and dummy's ace won. Declarer saw that with the spade bid on his left he had only a slim chance to avoid the loss of two spades and two club tricks. But he did not give up. He immediately began stripping the diamonds, ruffing in his own hand. A small heart to the ten, another diamond ruff, a second heart lead to the jack, and the fourth diamond ruffed with the heart ace completed the stripping process while drawing the adverse trumps. Next a small club was lead to the ace and a club returned. As declarer had hoped, East was fast asleep. He should have put up the queen and led a spade through, but he played low, and now West also was caught napping. An expert, realizing that South was marked with the spade king for his opening bid, would have avoided being thrown on lead even at the possible loss of a trick. He should have taken the club with the king and returned the jack, praying for his partner to hold the queen. But West was not up to it. He played his jack first, cashed the king, and then had to concede the declarer's king of spades for the tenth trick and contract.

TODAY'S QUESTION

Question. South had the following hand: ♠ Q J 2. ♥ K Q J 9 8 3. ♦ 4 3. ♣ 5 3. He dealt and passed. West also passed. North bid one diamond. East bid one spade. South gambled and bid four hearts. I think this was a good gamble, but wish you would give your opinion.

Answer: I see no reason for gambling on this particular hand. A two heart bid over the one spade does full justice to the holding and allows the partner to take his rightful place in the bidding.

TUESDAY'S HAND

West, dealer.
Both sides vulnerable.

NORTH
♠ 2
♥ Q J 8 3 2
♦ Q J 9 6
♣ 4 3 2

WEST
♠ 10 7 4 3
♥ 9 7
♦ K 8 2
♣ K 8 6 5

EAST
♠ A J 9 8 6
♥ 10 5 4
♦ A 7 5
♣ A Q

SOUTH
♠ K Q 5
♥ A K 6
♦ 10 4 3
♣ J 10 9 7

Mr. Culbertson will discuss this hand in Tuesday's article.

What Today Means

"ARIES"

If April 12 is your birthday, the best hours for you on this date are from 9:30 to 10:30 a.m., from 2:30 to 4:30 p.m., and from 8:30 to 10:30 p.m. The danger periods are from 7:30 to 9:30 a.m., from 6:30 to 8:30 p.m. and from 10:30 until midnight.

Regardless of race or creed, it behooves all persons on this Easter Day to have "an outward and visible sign of an inward and spiritual grace," if they wish the day to be enjoyable. Uncouthness will bring trouble, so refinement is an important quality to possess. Any lack of warmth expressed in greeting a friend or relative might be construed as an indication of disfavor, so be tactful in this respect. Be careful not to disillusion a child's belief regarding the traditional rabbit, if you wish to avoid becoming thoroughly disliked. Married and engaged couples, as well as sweethearts, cannot afford to be void of sentimental feelings this day, or refrain from displaying them through the giving of some token, if they would keep from running the risk of being considered indifferent.

If a woman and April 12 is your birthday, there is danger that social or business success will bring a sense of self-exaltation that might be detrimental to your future advancement. Only mental alertness can prevent this. Good fortune probably will favor you in both domestic and business affairs. Entertaining should be your special forte, for you have, perhaps, every essential qualification required in a hostess. You probably will win the sincere admiration of many people through some simple action. By taking an active interest in politics, social welfare work, the lecture platform, teaching, painting, acting or writing you may establish yourself in a very secure financial position. Your greatest happiness may come to you through your marriage.

The child born on April 12, unless it is an exception to the rule, will be very popular. It is apt to always display a keen interest in all forms of social activity.

If a man and April 12 is your natal day, you do not have to curry favor to succeed. Be independent. You may find that if you are unassuming your popularity will increase. Contracting, promoting, building, engineering, the legal and medical professions, writing, illustrating or railroading might provide the right medium that will make you a big success.

MONDAY, APRIL 13

"ARIES"

If April 13 is your birthday, the best hours for you on this date are from 8:45 to 10:45 a.m., from 12:45 to 2:45 p.m., and from 6:45 to 8:45 p.m. The danger periods are from 6:45 to 8:45 a.m., from 4:45 to 6:45 p.m., and from 8:45 to 10:45 p.m.

You may save yourself a lot of trouble if you do not trust to your memory this day, but make memorandums regarding engagements, or other matters requiring attention. Household and office affairs are apt to need careful regulation. Business transactions are likely to prove highly satisfactory, especially from a profit standpoint. Scoffers are in danger of having their ridicule react against themselves instead of their intended victim, so mockery, or any other form of derision will be unwise. Tests are liable to be made of the integrity or fairness of many on whose shoulders rests responsibility, so everything that is done this day ought to be above reproach. A rigid observation of social conventionalities is advisable, for the public, as a whole, will be rather critical where they are disregarded. Married and engaged couples, and those in love, probably will find amiability well rewarded, and disagreeableness reprimanded.

If a woman and April 13 is your birthday, you are probably very modest, particularly in matters concerning your achievements or talents. You have, however, plenty of determination and indefatigableness that enables you to accomplish generally whatever you undertake. The most important trait for you to develop is sociability. With little effort you can make yourself very popular. It pays to cultivate friends, and to mix with them. There seem to be promising prospects where money is involved in your domestic or business life. Employment in commercial, artistic, literary, educational or publicity lines ought to offer exceptional opportunities for your quick advancement. Your matrimonial outlook seems very bright.

The child born on April 13 as a rule is either extremely retiring or very aggressive during adolescence, so generally needs wise guidance.

If a man and April 13 is your natal day, you must learn to keep good faith with yourself if your ambitions are to be realized. As an artisan, contractor, builder, actor, artist, writer, broker or business man you should be successful.

Hudson's Bay Company.
INCORPORATED. 2ND MAY 1670.

Hurry! Hurry!
Monday at 9 A.M.

SUITS and TOPCOATS

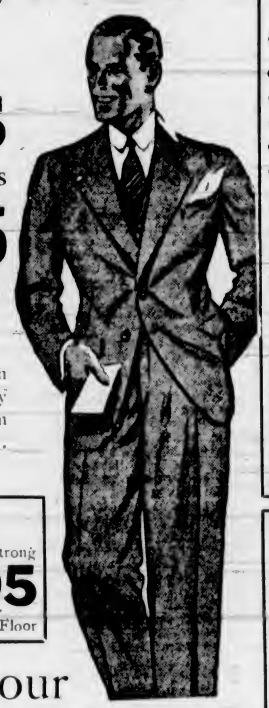

● Flecks ● Checks ● Tans ● Greys

SPORT SUITS
BUSINESS SUITS
TOPCOATS
12.95

A sensationally low price for qualities such as these! Judge by what you know any clothing store would ordinarily sell them for! Smartly tailored and art silk lined . . . alterations FREE. Sizes 35 to 44.

MEN'S TROUSERS

Grey flannels, tweeds, whipcords and cotton worsteds. Strong and serviceable for general use. Sizes 30 to 44. Shop early . . . they'll sell quickly at 1.95
"Bay" Street Floor

SPECIAL SERVICES At "The Bay"

- Order your visiting card, stationery or wedding invitation cards, and have the engraving done
- Have complete stocks of larger-size and half-size garments
- Give you any kind of beauty service in our Beauty Salon
- Instruct and assist you in all sorts of needlework
- Lend you books from the Circulating Library
- Give you surgical fittings for corsets at home, in the store, or in the hospital
- Pay careful attention to order you send by mail
- Give excellent shopping service over the phone
- Send an estimator to your house to give you estimates on covering your furniture
- Arrange bagquets and bridge luncheons on our Tearoom
- Shop with you or for you
- Shop for religious institutions, schools and colleges.
- Clean, repair and store your furs
- Make slip covers and seat covers
- Make and hang draperies
- Upholster and repair your furniture
- Cut children's hair
- Give you expert corset-fitting service
- Install oil burners, refrigerators and radios
- Lay carpetings and linoleum

"The Bay's" Beauty Parlors for a
Beautiful Permanent

Come to "The Bay"—if you want a Permanent that looks like a natural wave, and is easy to manage yourself! Moderate prices.

We Sell and Apply Nolox
"Bay" Beauty Salon

What's Your Sewing Problem?

Come in and consult MISS ANNE J. FENNELL, Vogue Pattern representative, in our Pattern Department, Monday and Tuesday, April 13 and 14.

The new fashions bring new sewing problems. But don't let them puzzle you.

Miss Fennell knows fashion and sewing from A to Z, and her careful and expert advice is guaranteed to remove the "stress" from the most perplexed home seamstress.

54-Inch Companion English Woollens

Pastel colored, plain colorings and matching colors with an over-pattern that makes a beautiful ensemble, resembling a high-priced knitted suit. Rose, sand, light green, light blue. Yard..... 2.95

FREE CUTTING SERVICE on all yard goods purchased in our Fabric Department . . . will be cut by an expert. Take advantage of this free offer.

H. A. STEIN
OPTOMETRIST
Optical Department, Mezzanine Floor, "The Bay"
Phone E 7111

Your Furs Are Valuable
Have Them Properly Cleaned and Stored

We will thoroughly clean and repair your fur coat and keep it in our icy storage vaults during the Summer months. Moderate charges.

Call E 7111, Fur Department

MODERN

It's Here to Stay

It belongs to this generation! It's simple, beautiful lines, harmonious colorings and sound construction make it comfortable, restful and above all, livable! We believe in the modern trend for every room in the house . . . We also believe in adding a few new pieces at a time to pep up the furniture you have! Come, see for yourself, the splendid values we are showing in modern furniture built for lasting comfort!

KROEHLER Modern Chesterfield and Chair

Dignified and reposeful, with a classic simplicity that is delightful! The deep, lounge comfort—the broad, flat arms—make them most inviting. Loom-Kurl upholstery 119.50

Distinctive Suite of Modern Design

Harmonizing blue and dove grey make this Suite very distinctive—above the ordinary! Smartly upholstered . . . new and different fabrics! Two pieces 159.50

Modern Chesterfield and Chair

Featuring the new double-roll back! Back and seats are covered in attractively patterned modern tapestries in amber shade, the arms and balance of the Suite are finished in a rich brown 189.50
"Bay" Fourth Floor

You Are Invited to Use "The Bay" Deferred Payment Plan!

Wife—I have dismissed the maid for coming home so late at night.
Child—Mummy, when are you going to dismiss daddy?"—H 420, Florence.

Social Activities and Notes of Personal Interest

Arrangements for Cooking Lectures Being Completed

Colonist Cooking and Home Makers' School to Be Held Again at Shrine Auditorium—Simplicity Marks Lectures—Handsome Prizes to Be Presented

Arrangements are going forward briskly for The Daily Colonist second annual Cooking and Home-Makers' School, to be held at the Shrine Auditorium, May 5, 6, 7 and 8. This school, which achieved such an outstanding success with the first introduction in Victoria last year, is made possible through the co-operation of the Hudson's Bay Company, the B.C. Electric Railway Company and Jameson Electric, Ltd.

These lectures again will be held under the direction of Miss Claire Andree, official lecturer of the De Both Home-Maker's Schools, who established such friendly relations with hundreds of Victoria women during her work here twelve months ago. Through popular request, the school will consist of four consecutive evening sessions, commencing at 8 p.m. in each case.

HANDSOME PRIZES

The officials of the school announce a grand prize to be presented at the close of the school by The Daily Colonist. This will take the form of a 1936 Canadian General Electric Refrigerator, incorporating all the latest features and modern developments. Other attendance prizes will be given away daily, in addition to twenty-five market baskets, crammed with nationally-famous food products, at each session.

The lectures include, not only a practical demonstration of the latest recipes from the test kitchens of the De Both Schools, but the most efficient manner in which to utilize modern aids in the kitchen. Miss Andree proved herself last year an adept at delivering a lecture, containing both valuable information for the expert cook and housewife and real help for the beginner. No extensive culinary experience is necessary to benefit from these classes.

The stage of the Shrine Auditorium will again be fitted up as a model kitchen and here every problem of the housewife's work will be taken up and the solution clearly shown. Not only is the preparation of dainty meals taken up, but the properly-balanced diet is discussed with the most stringently-balanced budget borne in mind.

Juveniles Elect New President

The Juvenile Musical Art Society concluded its season yesterday afternoon with a programme and a business meeting, at which Reta Mevard was elected president in succession to Julia Kent-Jones, who so successfully piloted the organization through the last twelve months.

The affair took place at the New Thought Hall, Fort Street, and was well attended. Among those present was the president of the parent society, Mrs. C. S. Beals, who, in a gracefully worded speech, congratulated the retiring officers of the juvenile group on the highly successful year they had had, their attendance being higher than that of any of the affiliated branches of the Musical Arts Society.

THE ELECTION

Election of officers resulted as follows:

President, Reta Mevard; vice-president, Joy Groves; secretary, Ronnie Macdonald; programme convener, Julia Kent-Jones, and reporter, John Beckwith.

This young group has been working along really constructive and informative lines during the year, at the monthly meeting different sections of the orchestra being dealt with and the instruments explained. The series concluded yesterday with a discussion of the percussion instruments, on which John Beckwith gave an excellently prepared paper.

THE PROGRAMME

Several of the boys and girls contributed recitations or pianoforte numbers to the programme. The affair reached its climax in the group of brilliantly played Debussy numbers by the guest artist, Miss Helen Ockenden, whose group included "Claire de Lune," "Prelude" and "Minstrels." These numbers were most illuminating illustrations of the paper on Debussy given by one of the young members, Joy Groves, who had given thoughtful preparation to the subject. Miss Ockenden told the young people something about the tonal scale.

During the very enjoyable occasion, which came to a close with the serving of refreshments, Mrs. C. W. Bradshaw, representative of the parent society, and the guest artist, Miss Ockenden, were presented with bouquets.

The best way to keep a body from becoming a busybody is to keep a body busy.

Campbell River

Miss Menzies is visiting Miss Earl at Thulin Court.

• • •

Mr. and Mrs. B. Hansen have moved into the house formerly occupied by Mrs. Haycock.

• • •

Mrs. W. Crawford, Miss B. Crawford and Messrs. J. Ryan and D. Burrows recently left for Vancouver.

• • •

Mrs. Haycock has moved to Upper Campbell Lake.

• • •

Mrs. D. Vanstone, Jr., of Nymph Cave, is visiting her mother, Mrs. G. Wickstrom.

• • •

Mr. and Mrs. Tjorhem are visiting at Granite Bay.

• • •

A surprise party was held for Mrs. Haycock, Tuesday evening, at the residence of Mrs. F. Salvail. Fourteen persons took part in the games and contests. Mrs. Haycock was persented with a gift of china.

• • •

Mr. and Mrs. A. G. McLean motored to Nanaimo on Wednesday. Mrs. McLean going on to Vancouver for a short visit.

• • •

Mrs. G. Richardson and her son and daughter, Roy and Margaret, and Mrs. Haywood, of Cumberland, were recent guests of Mrs. S. Pearson.

• • •

Mrs. H. A. Simms entertained at her home, "Beachside Farm," with three tables of whist, recently, in honor of the twenty-first birthday of her son, George. The prize winners were: First, Miss Elizabeth McGimpsey and Mrs. David Avent; consolation, Miss Irma Saarickko and Mr. H. A. Simms. Guests present were Mr. and Mrs. Harvey Allen and Mr. and Mrs. H. Avent, of Grantham; Misses Elizabeth McGimpsey, Mary Kuwald, Dorothy McKenzie, Irma Saarickko, Margaret Granlund, Messrs. Bert Glenny, Jack Granlund, David Avent, Francis Gagne, Douglas Atkins, George Nunns and H. A. Simms. Refreshments and ice cream were served. The birthday cake, with candles, centred the table, which was decorated with daffodils. Games were played until midnight by the young people.

Magistrate (to witness in assault case)—You were present when the witness struck his wife?

Yes, sir.

And what is your opinion of the case?

Well, it was a good fight, sir, with pretty footwork on both sides. But I'd say the lady was entitled to the decision on points.

Pretty Easter Bride and Her Attendants

Photograph by Savannah

One of Easter's pretty brides, shown with her attendants, is Mrs. J. W. Bryce Blake, nee Madge Wallace, whose marriage took place at First United Church. Seen in the picture with the bride are Miss Edina Wallace and Miss Dora Ferguson, the bridesmaids, and little Miss Marie Blake, the flower girl.

Eastertide Attracts Many Visitors to Supper Dance

"Easter Parade," from "As Thousands Cheer," and selections from "Rose Marie," were popular numbers featured at the Empress Hotel supper dance last night by William F. Tickle and the hotel orchestra.

Among those noticed dancing were Mr. and Mrs. R. B. Cicerl, Mr. Paul Rowe, Mr. Bill Barrett, Mr. Desmond Barrett (New Westminster), Miss Kate Parker, Miss Violet Kemp, Mr. and Mrs. Clarence Griffiths, Miss R. Edmonds, Miss Betty Beckitel, Mr. Lorne Campbell, Mr. Albert Russell (Vancouver), Mr. Donald Cameron (Vancouver), Mr. R. Grant, Miss Edith Walsh, Miss Joan Bland, Mr. G. S. Walsh, Mr. C. Kelway, Captain and Mrs. W. C. Merston, Mr. Harold Husband, Mr. and Mrs. William Munro, Mr. and Mrs. J. Harold Wilson.

Mr. and Mrs. J. R. McIlree, Miss Mary Campbell, Miss Florence Ruggles, Mr. Arthur Pitts, Mr. J. Baxter, Mr. H. A. Blakey, Mr. Bill Osborne, Mr. and Mrs. W. L. G. Tallamy, Mr. and Mrs. A. J. Dawe, Mr. and Mrs. C. K. Duncan, Mr. and Mrs. W. Erickson, Mr. and Mrs. Eastwood, Mr. and Mrs. G. Fawcett, Mr. and Mrs. F. Harman, Mr. and Mrs. W. F. Holdridge, Mr. and Mrs. C. S. Henley, Miss Una Robertson, Miss Zeta Clark, Miss Lillian Grant, Miss Patricia Pennock, Miss Lois Pendray, Mr. Stanley Williams, Mr. Douglas Robertson, Captain and Mrs. W. E. Tapley, Mr. Irving Strickland.

Miss Aileen Cullum, Mr. Mervin Fuller, Miss Ruth Moore, Mr. Dalton Cameron, Mr. Goldwyn Terry, Miss Jean Lennox, Mr. Lea McMartin, Miss Doreen Cattroll, Miss Margaret McMartin (Vancouver), Mr. Stafford Meldram, Mr. and Mrs. Kenneth Shapland, Mr. Albert Whitfield, Miss Evelyn O'Donnell (Winnipeg), Mr. E. R. O'Connell (Vancouver), Mr. and Mrs. P. J. Sinnott, Mr. Basil Walker, Mr. and Mrs. Hew Paterson, Mrs. M. Brown, Miss Pamela Charlewood, Mr. Harry Robinson, Mr. Cecil Gore, Mr. John Featherstone, Miss Eleanor Heisterman, Mrs. C. Laurder, Miss Dorothy Allan.

Mr. Bill Dunbar, Major and Mrs. Aubrey Kent, Mr. and Mrs. Dudley Green, Mr. S. Fraser, Mr. Herbert Kemp, Miss P. Bell, Mr. Gordon Fraser, Miss Audrey Barnett, Mr. and Mrs. S. P. Burley, Miss Helen Crawford, Mr. "Bob" Schwengers, Miss Aileen Grumason, Mr. and Mrs. John Phethean, Mrs. S. Martin, Miss Josephine Delves, Mr. Walter Bell (Oakland), Mr. and Mrs. F. Ransom, Mr. and Mrs. J. Russell, Mr. and Mrs. A. V. Clarke, Major and Mrs. Nation, Mr. and Mrs. F. J. W. Melville, Mr. and Mrs. J. H. Walford, Miss Irene Ellis, Mr. and Mrs. Charles Morton, Mr. Reginald Hayward, Jr., Mr. Don McClure, Mr. Grant Stewart, Miss Frances Oldham, Mr. Cedric Walker, Mr. and Mrs. A. V. Price, Mr. and Mrs. Peachey.

Captain and Mrs. R. L. Mitchell, Mr. Allen McPherson, Mr. Ted McLeod, Mr. A. McKellor, Mr. J. M. Mooney, Mr. Grant MacDonald, Miss Nan Eve, Mr. and Mrs. A. B. Dando, Miss Peggy Pidcock, Mr. Alan Williams, Mr. and Mrs. Harold Blakey, Mr. and Mrs. A. M. Kirk, Mr. and Mrs. L. Batchelor, Miss Margaret MacGuire, Miss Eleanor Schroeder, Miss Ruth Pedlingham, Miss Mae Clark, Mr. Albert Whitfield, Mr. Les Smith, Mr. Teddy Jones.

Mr. and Mrs. Mauley Davidson (Vancouver), Mr. and Mrs. C. Bunting, Mr. Smith, Miss L. Feather, all of Vancouver; Mr. and Mrs. C. Wallace Wilson, Mr. and Mrs. W. H. Brakes, Miss Kathleen Barlow, Mr. Phil McQuade, Miss Violet Forbes (Edmonton), Miss Winnifred Tait, Mr. Fred KcKeen (Vancouver), Mr. Allan MacPherson (Vancouver), Miss E. Holyoak, Miss Edna Robinson, Miss Rena Smith, Mr. John Bray, Mr. William Allan and Mr. Harry Bates.

A guard taking over a local train noticed a large piece of fluff in his whistle, and on his shaking it the pea fell out and was lost.

There were only a few minutes to go, so he hurriedly called a porter and sent him out to buy a bag of peas.

On the return of the porter the guard realized with disgust that the shop had given him split peas; there was no time to change them, so, quickly inserting one into his whistle, he stood back, waved his flag, blew hard—and only half the train moved out!

ENGAGEMENTS

YORK—CAVE

Mr. and Mrs. W. J. Cave announce the engagement of their eldest daughter, Dorothy Susette, to Mr. Freeman Boyd York, second son of Mr. and Mrs. B. G. York, of Banff, Alta. The wedding will be held at the home of the bride's parents, 841 Ellery Street, Esquimalt, at 8:45 p.m. on April 30.

TYRRELL-SAYER

Mrs. H. Sayer, 1249 Rockland Avenue, announces the engagement of her daughter, Gladys, to Mr. Norman F. Tyrrell, son of Mr. and Mrs. A. Tyrrell, 671 Niagara Street. The wedding will take place at 8:30 p.m. on May 5 at Christ Church Cathedral.

Qualicum Beach

Mr. Higgs, who is in charge of the fish-raising ponds here, has left with Mrs. Higgs for a short visit to Revelstoke.

• • •

Mr. and Mrs. R. Dougan have left for Scotland, where they will visit relatives in Glasgow and elsewhere.

• • •

Mr. and Mrs. J. Whitmore, of Vancouver, have taken Mrs. McCaffrey's house on the Crescent.

• • •

Mr. H. Hiam has returned after spending the Winter in Montreal, and is again occupying Mr. C. C. Labrie's residence on Chester Road.

• • •

Mr. F. H. Aldous, of Gordon Head, is spending Easter with his brother, Mr. G. H. Aldous, at Qualicum Beach.

An eminent lawyer says: "As all lawyers know, law is the merriest game of chance in the world, for nobody has any idea what the law is in the first place, or how a judge will apply it in the second, or, thirdly, what the jury will do."

THE FAVOURITE *Beauty Soap* OF CANADIAN BRIDES

"It's perfect for my skin . . . this Palmolive Beauty Treatment"

says MRS. L. BURPEE, *beautiful Montreal bride*

Lovely, isn't she? And her skin is so fine, so creamy, so smooth. And like millions of women the world over, this beautiful young Montreal bride keeps her skin radiantly fresh and youthful . . . with Palmolive's Beauty Treatment. "It's such a simple way," she says, "to keep all my skin lovely."

Your skin too, can be softer, fresher, more youthful. Make Palmolive your soap. Use it from today on, for face and throat and for the bath. See how quickly all your skin responds to its gentle beauty care. Soon you too, will have a complexion that's lovely . . . all over.

Soothes and Beautifies

The careful blending of olive and palm oils in Palmolive is the reason more than 20,000 beauty specialists recommend it. Only these costly oriental oils give Palmolive its rich gentle lather, a lather that cleanses the pores . . . soothes your skin . . . leaves it restfully refreshed and radiant.

Try this Palmolive Beauty Treatment

Use it not only for face, throat and shoulders, but for the bath as well. Gently massage into your skin a warm, rich Palmolive lather. Cleanse the pores thoroughly. Rinse with warm water, then with cold. That's all there is to this simple beauty treatment. Yet there is no surer way to real, all-over skin beauty. And here's another beauty hint. Palmolive, used as a shampoo, keeps your scalp healthy, hair soft and lustrous.

Weddings

SMETHURST—HARTLEY

In a beautiful setting of Easter decorations, the wedding took place last evening at 8:30 o'clock in Metropolitan United Church of Miss Simone Yvette Hartley, formerly of Edmonton, only daughter of Mrs. J. J. Masten, 1179 Monterey Avenue, and Mr. James Henry Smethurst, only son of Mr. and Mrs. George Smethurst, 2322 Vancouver Street.

Mr. Thomas Sergeant, an old family friend, gave the bride away. She wore a smart royal blue swagger suit, with navy blue and white accessories, and carried a sheaf of Calla lilies, and was attended by Miss Molly Seymour-Biggs, dressed in brown, who wore a corsage bouquet of pink carnations and lily of the valley. Mr. Stanley Jackson was the best man.

A small, informal reception was held after the service at the home of the bridegroom's parents, where masses of daffodils were arranged with charming effect throughout the house and on the supper table. After a motor trip in the South, Mr. and Mrs. Smethurst will reside at 1987 Fort Street.

DARTERS—OATWAY

Of interest to her many friends in Victoria, where she trained as a nurse in the Royal Jubilee Hospital graduating in 1931, is the account of the marriage in Shanghai, on February 29, of Mary Kathleen, daughter of Mr. and Mrs. Edward Oatway, of Phippen, Saskatchewan, to Mr. George Elton Darters, of Shanghai. The ceremony took place in Holy Trinity Cathedral, Dean A. C. S. Trivett officiating, in the presence of a large number of friends of the contracting parties.

McCALLUM—LEA

The Easter decorations in St. John's Church made a charming setting for the wedding of Thelma Catherine, only daughter of the late Mr. F. Lea, and Mrs. Lea, 1042 Yates Street, and Mr. Ian McCallum, son of Mr. and Mrs. J. MacCallum, 3245 Rutledge Street, which took place yesterday afternoon at 2 o'clock, Rev. Canon Chadwick officiating, in the presence of relatives only.

The bride was given in marriage by her brother, Mr. Daniel Lea, and looked lovely in her simply-fashioned gown of ivory satin, worn with a tulle veil and orange blossoms, and she carried a sheaf of Calla lilies.

The bridal party returned to the home of the bride's mother after the ceremony, and left later for the Mainland, where the honeymoon will be spent. They will make their home in Victoria. The bride went away in a smart grey swagger suit with matching accessories.

Programme Is Rendered By Students

A delightfully informal musicale took place at the home of Mrs. Beatrice Stone, Somass Drive, on Wednesday afternoon, when her puptla, students of the piano, were presented in recital. Those taking part were: Jean Oliver, Myrtle Skelton, Gray Pearse, Howard Baker, James Bramley and Norman Baker.

Much pleasure was added to the afternoon by the clever monologues of Mrs. Blowers, and the charming daffodil songs by Mrs. Lewis Wharton. The prettily-appointed tea table was presided over by Mrs. R. Bramley, who poured tea, and assisting in serving were Mrs. Wharton and Miss Louise Holmes. The invited guests were: Mrs. Charles Pearse, Mrs. Lewis Wharton, Mrs. Norman Baker, Mrs. Robert Bramley, Mrs. Fred Holmes, Mrs. G. Carter, Mrs. Oliver, Mrs. Skelton, Mrs. Blowers, Mrs. C. V. Milton and Miss Milton, Mrs. D. H. Bale, Miss Louise Holmes, Miss Ethel Bale, and Miss Cherry Stone.

DENTISTS SAY MOST BAD BREATH BEGINS WITH THE TEETH

Check your breath

WITH THIS TOOTHPICK TEST

Take a toothpick or some UNSCENTED dental floss. Clean between your teeth. Does it reveal small food deposits? Smell it. If it has an unpleasant odour, it means your teeth are improperly cleaned. These food deposits are a common cause of bad breath and tooth decay, dentists say.

CLEAN YOUR TEETH THE COLGATE WAY

Morning and night with Colgate's Dental Cream brush thoroughly the upper teeth from gums down, lower teeth from gums up. Brush the cutting edge of your teeth with a circular motion. Then rinse your mouth. After that put a bit of Colgate's on your tongue and take another sip of water. Gargle well back in the throat, then flush the water through your teeth. Rinse again with clear water. That's all.

Colgate's penetrating foam gets into all crevices and between the teeth even where the toothbrush cannot reach. It dissolves odour breeding food deposits and washes them away.

YOU GET THESE COLGATE RESULTS

Your teeth are thoroughly clean. The polishing ingredient in Colgate's, the same one your dentist uses, keeps your teeth white and sparkling. Colgate's delicious peppermint flavor leaves your mouth refreshed and your breath fragrant. And brushing your teeth the Colgate way stimulates the gums.

● For those who prefer it, Colgate's Dental Powder will give the same Colgate results. Large tin 20c.

HOSIERY HIGHLIGHTS... by Penmans

Beautiful Wedding Attended Yesterday By Large Gathering

Miss Netta Parfitt and Mr. Norris Harwood United In Marriage at Emmanuel Baptist Church—Bride Is Member of Pioneer Family

EMMANUEL Baptist Church was filled last night for the wedding of one of the popular members of the congregation, Miss Netta Parfitt, elder daughter of Mr. and Mrs. Mark Parfitt, 1312 Vining Street, when she became the bride of Mr. Norris Harwood, only son of Councillor Ernest Harwood, York, England, in a lovely setting of plum blossoms, Easter lilies and ferns. The full choir was in attendance, and Miss Winifred Scowcroft presided at the organ. During the service the hymn, "O Perfect Love," was sung, and, as the register was being signed, Mrs. Bernard Gillie sang "All Joy Be Thine." The service was performed by Rev. Dr. A. S. Imrie.

The pretty bride, who was given away by her father, wore a lovely gown of French silver metallic lame, with a full train and long slit sleeves, fastened down the back with tiny buttons, the shirring at the waistline in front adding graceful fullness to the skirt. Her veil of filmy tulle was worn with a coronet of pearls and orange blossoms, and she carried a shower bouquet of lilies of the valley and Easter lilies.

THREE ATTENDANTS

Miss Lilian Parfitt, dressed in turquoise blue net over georgette, was her cousin's maid of honor, and Miss Vera Parfitt, in a frock of shell pink with blue accessories, was her sister's bridesmaid, and her cousin, little Margaret June Parfitt, dressed in a Victorian frock of primrose net over taffeta, trimmed with jade green, was flower girl. She wore green mittens and shoes and held a yellow net muff trimmed with sweetheart roses and lilies of the valley.

The gowns of the older attendants were made floor-length, with shoulder capes, with two camellias at the throat, and tied with long sashes of the contrasting color. Miss Lilian Parfitt wore a becoming Colonial sailor hat of turquoise blue net and taffeta, trimmed in front with a cluster of pink roses and forget-me-nots, and a band of blue velvet, and carried a muff of blue net, trimmed with pink sweet peas, lilies of the valley and maidenhair fern. Miss Vera Parfitt looked very pretty in a bonnet style hat of pink net, trimmed with blue flowers, and carried a pink muff with blue sweet peas, lilies of the valley and ferns.

Mr. George A. Turner was best man, and leading the guests to their pews were Mr. Harold Parfitt, Mr. Joseph Lane and Mr. Thomas Little.

Mr. and Mrs. Parfitt welcomed a large number of guests at their home after the ceremony, Mrs. Parfitt wearing for the occasion a smart gown of floral chiffon, with a knife-pleated jacket, and navy blue accessories, and a corsage bouquet of roses. The fireplace in the drawing-room was banked with pink flowers and greenery, and in one corner, beneath an illuminated arch of roses and ferns, the bride and groom stood to receive the congratulations of their friends.

A white and silver three-tier cake centred the supper table, set on folds of palest pink tulle, flanked with branched crystal candelabra with tall rose tapers, and vases of sweet peas and roses. Serving the guests were Misses Hazel Parfitt, Helen Cruickshank, May Lewis, Gladys and Torrie Rennie, Rosemai Parfitt, Lilian Aldridge, Pearl Barbour and Mrs. W. Welland. Mrs. Donald Smith was responsible for the decorations in the church, and those in the home were the handiwork of Miss Hazel Parfitt.

After a honeymoon in Seattle and Portland, Mr. and Mrs. Harwood will return to Victoria to live. The bride's traveling costume was a green outfit, with a frock of moss crepe and a swagger coat, and a natty little jockey hat and veil.

Among the numerous and beautiful gifts received by the popular young couple was an electric percolator from the staff of the Mount View High School, of which the bridegroom is a member, and a silver cake basket from the pupils; a silver rose bowl, suitably engraved, from the choir of Emmanuel Baptist Church, and a water-color picture from the Emmanuel Young Women's Mission Circle, to both of which the bride belongs.

Bibbs—I believe in early rising, don't you?

Gibbs—Well, there's no abstract excellence in early rising; it all depends on what you do after you rise. It would be better for the world if some people never got up."

Have You CINDERELLA Hands?

For 61 years Hinds has been fairy godmother to hands that must work by day, yet look lovely at night.

Just a touch of this rich, creamy lotion smooths away all trace of roughness and redness caused by housework or wet, raw weather.

Let Hinds work its magic for you. Its deep-soothing ingredients go in quickly, act immediately—without the least trace of stickiness.

HINDS HONEY & ALMOND CREAM

Trade Mark Registered in Canada

Five Easter Bunnies Who Are Really Alive

—Photograph by Hester Wilkinson

An ideal Easter picture is presented by the above group of pretty two-legged bunnies, who will appear in a special bunny dance at the Empress Hotel tomorrow, when the Commodore Broughton Chapter, I.O.D.E., will hold a children's Easter Bunny Ball from 7 p.m. to 1 a.m. In the basket are: Betty McNiven, right, and Loreen Amsith, left, and the little blonde bunny is Joan McKenzie, and next to her comes Patsy Sinnott and then June Day. Another specialty act is a chicken dance number, and a group of boys from the Y.M.C.A. will entertain with tumbling tricks. The tiny tots will be well cared for, and will be provided with plenty of entertainment while dancing will continue for the older children. Judging of the best costumes will be held at 9 o'clock, after which the adults will have the floor for dancing. Fancy dress is entirely optional.

Chinese Helpless to Cope With Plague of Japanese Smuggling

Extra-Territorial Privileges Prevent Prosecution In Chinese Courts—Runners of Contraband Show Utter Contempt for Customs Officials

TIENTSIN, China, April 11 (AP).—Losses in import tariff collections of more than $20,000,000 a year Chinese money (about $6,000,000 Canadian) are attributed by the Chinese Government to smuggling of Japanese goods into this district.

On sugar and rayon alone, the customs announced, there was a loss of more than $8,000,000 ($2,400,000 Canadian) in the six months ending January 31. Stores dealing with smugglers sell rayon for less a bolt than the import tax totals. Sugar legally imported costs $22 ($6.60) a sack here, while smuggled sugar sells in "bootleg" shops for $13 to $15 ($3.90 to $4.50) a sack.

BUSINESS SUFFERS

Not only does legitimate foreign business suffer, but stores owned by Chinese who will not handle Japanese products report business at nearly a standstill. Japanese stores which dislike dealing with smugglers also complain.

The smuggling is attributed to Japanese and Koreans, who, like many other foreigners, enjoy extra-territorial status. They cannot be tried by Chinese courts, but must be turned over to Japanese courts. Japanese authorities say there is no Japanese law making smuggling into China a punishable offence.

By the Tangku truce, signed in 1933 when the Japanese army invaded North China, all of Hopei Province between Tientsin and the Great Wall was made a demilitarized zone. Because of this, Japanese say China must not arm the revenue cutters which patrol the coast, though smuggling ships are heavily armed.

UNEVEN STRUGGLES

Chinese customs men, armed only with clubs and long bamboo poles, occasionally battle the smugglers armed with rifles and revolvers, and there have been many casualties.

The smuggled cargoes, once landed, are loaded onto motor trucks, which drive into the Japanese concession at Tientsin and unload. At other times the smugglers board southbound trains at the Great Wall or at ports south of there, and cram the aisles with bales and sacks of smuggled goods. The smugglers work in gangs of several score, and when customs men want to search their "hand luggage," they resist and frequently beat the customs people. They have been known to throw Chinese officials off their own trains.

ORDERS TO RAILWAYS

In an effort to prevent smuggled goods from getting into the interior of the Northern provinces, and to keep them from coming southward, even into the Yangtze Valley, the Chinese Government has ordered the railways not to transport any imported goods which are not accompanied by customs invoices.

PRAISES WORK OF KENNETH BISHOP

Before leaving on his return trip to Hollywood after nine weeks of work with Central Films, Limited on Vancouver Island, Estrange L. Millman, character actor, paid high tribute to Kenneth J. Bishop, president and producer of the local movie company, for his pioneer work in motion pictures in Victoria.

This city is the logical place for the making of quota pictures, in the opinion of Mr. Millman, who stated that with a certain amount of extra equipment, movies of fairly large calibre could and would be made here. He hastened to add that he had been surprised, on his arrival here, at the quality of the studio and equipment already in existence.

Holding Services In Old Saloons

TOMBSTONE, Ariz., April 11 (AP).—The wildest of Arizona's old mining towns will have its first Easter vesper services here tomorrow with a church choir singing a cantata amid buildings that once housed the boisterous Birdcage Theatre, Last Chance saloon and Crystal Palace bar.

★ ★ ★ ★ ★

Supreme in style, quality and economy . . .

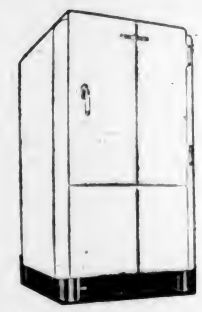

the sensational new

GENERAL ELECTRIC refrigerator

The most beautiful refrigerator ever shown in Victoria! And the most inexpensive to operate, too! The sensational new G-E Flat Top has the same quiet, hermetically sealed-in-steel unit that has made the Monitor Top the world's standard of excellence . . . in a new cabinet, more beautiful, more convenient than any! Completely automatic . . . a lifetime supply of oil is sealed in! No service expense and a five-year guarantee!

now priced as low as $133

You can own a new G-E refrigerator! You can enjoy the convenience and money-saving advantages now! Pay $5 down and budget $5 a month from the food you save!

★ *Come in and see the new G.-E. Refrigerators in our showrooms—your inspection will be welcomed.*

B.C. Electric

and NATIONAL UTILITIES

Such a tasty Meat Pie

wins the applause of everyone!

A FEAST of tasty goodness that no one can resist. That's the difference Yorkshire Relish makes to all your meat dishes.

It takes four years to make a bottle of Yorkshire Relish. Its flavor is matured from more than 20 carefully selected fruits, vegetables, herbs, spices, essences, measured and blended with test tube accuracy, steeped in cool vats for four years to produce this mellow, piquant flavorsome sauce.

Yorkshire Relish does you good, too. Its aromatic herbs and spices stimulate the gastric juices and help digestion.

Try its taste before you cook

Recipe for Rideau Meat Pie

1½ lbs. top round steak.
½ lamb's kidneys.
½ sliced onions.
2½ tablespoons butter.
½ cups boiling water.
½ tablespoons Yorkshire Relish.
2 tablespoons flour.
1 teaspoon salt. ¼ teaspoon pepper

Cut steak into ½-inch cubes. Soak, pare, and cut kidneys in fine cubes. Try out fat removed from steak; add onion and stir till browned. Add meat and 1 tablespoon butter; stir constantly until well browned. Remove to stew-pan. To fat remaining in pan add boiling water and strain; add Yorkshire Relish, salt, pepper. Pour over meat, and cook slowly on back of range until tender. Strain off liquid remaining in pan and thicken with remaining butter and flour. Cool meat, turn into baking dish, pour over half the sauce, reserving the remainder to serve with pie. Place strip of paste on rim of dish, brush with cold water, put on cover of paste after cutting hole in centre. Garnish with a braid of paste and four diamond-shaped pieces. Around edge make a row of parallel crenels, ½-inch apart, using back of knife. Between each 3 crenels, snip paste three times with scissors. Bake in hot oven until pastry is brown.

See how flavorful Yorkshire Relish is. Pour a few drops into a teaspoon, then sip it. What flavor! Hot, yet sweet; no other sauce can impart such delicious flavor to your cooking.

The most delicious sauce in the world

YORKSHIRE RELISH

Goodall Backhouse & Co., Ltd., England.
Sales Agents
OCEANIC SALES, LIMITED, BANK OF TORONTO BUILDING, VANCOUVER, B.C.

Institute Is Arranging Activities

A daffodil tea on April 22, and a wool bee on April 30 are among the forthcoming events planned by the Lake Hill Women's Institute. Announcement of these events was made following the last regular meeting. Mrs. Porter and Mrs. Carpenter were appointed conveners of the daffodil tea, at which there will be a programme, in charge of Mrs. Palmer; a cooking-stall in charge of Mrs. Currie, and a surprise stall in charge of Mrs. Myles. The last of the chain quilts will be finished at the wool bee the following week. Mrs. Porter, home economics convener, reported that nineteen quilts had been made.

A letter regarding the general meeting of the Provincial Women's Institute was received from Mrs. J. D. Gordon.

The child welfare convener, Mrs. T. Currie, is sending wool (donated by the president, Mrs. Findlay) to a little girl at the Queen Alexandra Solarium, so that the child may knit a sweater for herself.

An interesting short discussion on the unemployed question was given by the convener of publicity and national events, Mrs. Findlay, and as the Women's Institutes are working for the benefit of humanity, the president also spoke on the lethal chamber as a means of painless death for criminals.

The various poems, recitations and recipes which were given in answer to the roll call afforded quite a lot of enjoyment. Mrs. Simmonds and Mrs. Currie were charming hostesses at the tea hour.

KIMBERLEY WINS CANADIAN TITLE

Continued from Page 1

Wilbur Hiller notched another to place the two teams on even footing.

PLAY AT FAST PACE

Play fairly sizzled throughout for Dynamiters, stopped scores of shots and red and white waves alternately drove in on opposition nets. Harry Brown and Bill Burnett bore the brunt of the attack that broke on the stellar net-minding of the Falcon veteran.

The cup-break came from the stick of Mackie in the overtime session. After skirmishing around the Eastern net, Moore picked up a loose puck at right angles to the net, flipped it to the little centre, who hooked it through a maze of sticks and skates for what proved the winning tally. The crowd stood up and gave both teams a round of applause as they skated off the ice.

THE LINE-UP

Sudbury		Kimberley
Ironstone	Goal	Hornquist
Kampman	Defence	Burnett
Cook	Defence	Brown
Conick	Centre	Mackie
Marshall	R. Wing	Moore
Hiller	L. Wing	Redding

Sudbury Subs — Grosso, Stuart, Cooper, Grabowski.

Kimberley Subs — Forsey, Kemp, Liever, Kozak.

Summary

First Period—1, Kimberley, Forsey (Brown), 3:06; 2, Kimberley, Brown, 17:42; 3, Sudbury, Grabowski (Marshall), 19:58.

Second period — 4, Kimberley, Mackie (Brown), 8:30; 5, Sudbury, Grosso (Kampmann), 14:18; 6, Sudbury, Hiller, 19:24.

Third Period—No score.

Overtime Period — 7, Kimberley, Mackie (Moore), 4:42.

SCIENTIST IS RETIRED

Continued From Page 1

in the United States and Canada from 1892 to 1893.

He returned to the Toronto Observatory in 1894, and was appointed weather forecaster and observer in Victoria in September, 1898.

Mr. Denison, in addition to being a leader in his chosen profession, designed the present Gonzales Observatory, which is one of the finest of its kind in the whole of Canada. He was appointed its director in 1914, with the duties of supervising more than 200 weather reporting stations in British Columbia and the Yukon.

His contributions in the field of science include papers presented at the International Seismological Congress at Manchester, England, in 1911; the B.A.A.S. meetings in Toronto, Glasgow, Winnipeg and Dover; American Seismological Society and the Royal Astronomical Society of Canada. He was elected a fellow of the latter organization.

During the many years in which he served as director at Gonzales, twenty-two years in all, Mr. Denison at all times interested the public and visitors to this city in the institution of which he was in charge. He could never go to too much trouble to explain things.

Mr. Denison, in confirming the report of his retirement, said he had no intention of leaving Victoria. "What better part of the British Empire could one find to live in, and where is a better climate to be found," he stated.

ALTURAS, Cal., April 11 (AP).—City Councilman George T. Cline is teething at the age of seventy-eight. His third set of molars appeared after he had been ill with a stomach ailment.

Little Stories for Bedtime

Buster Bear Is Introduced

By THORNTON W. BURGESS

None of the little people who were there ever will forget how Buster Bear was introduced in the Green Forest. It was the funniest introduction any of them can remember. They laugh now whenever they think of it, though at the time some of them didn't laugh at all. No, indeed! The truth is some of them were too frightened to see anything funny. You see, it happened like this.

Jimmy Skunk had met Buster Bear up by the pond of Paddy the Beaver deep in the Green Forest and he had made Buster Bear get out of his way. Peter Rabbit had seen him do it, and of course, Peter had told every one he met. Every one had expressed a great deal of admiration for Jimmy Skunk until Peter came to Prickly Porky the Porcupine. Prickly Porky had said that it was nothing to make Buster Bear get out of his way and that he would do the same thing if some one would invite Buster Bear to come down where he was. Jumper the Hare had offered to go invite Buster Bear and Reddy Fox had planned to prevent Jumper ever getting near Buster Bear. So Reddy had hidden where he could jump out at Jumper and perhaps catch him. Along had come Jumper, and just as Reddy was getting ready to spring he had heard a step behind him and he had turned to look right straight in the face of Buster Bear.

Now, Reddy Fox is a coward. He always has been a coward. Perhaps he can't help it, but anyway he is a coward. When he saw who it was behind him he gave one frightened yelp and then he put his tail between his legs and he started for home faster than ever he had run before. His eyes looked as if they would pop right out of his head. His tongue hung out of one side of his mouth, and his teeth would have chattered with fright if he had stopped long enough to close his mouth. My, my, my, he certainly was frightened was Reddy Fox. You see, it was the first time he had seen Buster Bear. He had heard about him, but he hadn't believed all he had heard. Now, when he actually saw Buster Bear and how big he was, he couldn't get away quick enough.

The minute Reddy started to run Jumper the Hare started after him. Reddy can run fast, but Jumper, as you know, can run faster. So he had no trouble in keeping right at said Jumper, and he spoke with a great huffing and puffing. Buster Bear himself came crashing into their midst.

Reddy's heels. But Reddy didn't know this. He was so frightened that he didn't stop to look back, and when he heard some one just behind him he thought it was Buster Bear, and tried to run harder.

"I've brought my old friend Buster Bear to introduce him," said Jumper.

As for Buster Bear himself he was so tickled at the sight of Reddy Fox chased by timid Jumper the Hare that he started after them as fast as he could go so as to see what would happen next.

At the foot of the tree in which sat Prickly Porky, were several of the little people of the Green Forest gossiping about Buster Bear and wondering if Jumper the Hare really woud invite Buster Bear to meet them. No one excepting Prickly Porky believed he would. Prickly Porky knew Jumper better than the others because they had both came from the same Great Woods to live in the Green Forest. Suddenly there was a great racket. Everybody looked up to see what it meant. There came Reddy Fox running as if he thought his very last minute had come and right at his heels was Jumper the Hare! It looked just as if Reddy was running away from Jumper, and everybody shouted with laughter. Reddy didn't stop. Oh, my, no! He kept right on. But Jumper stopped.

"I've brought my old friend, Buster Bear, to introduce him."

All the laughter stopped right then and there. You never, never did see such a frightened scampering! Unc' Billy Possum and Happy Jack Squirrel got in each other's way as they tried to climb the same tree. Striped Chipmunk tried to crawl into a hole too small for him. Bobby Coon fell backward from an old stump on which he was sitting. Only Jimmy Skunk and Prickly Porky seemed unafraid. Buster Bear sat up and his little eyes twinkled as he grinned broadly as he said: "I'm ever so glad to meet you and I hope we'll get better acquainted when you are not in such a hurry."

And this is the way Buster Bear was introduced to the little people of the Green Forest by Jumper the Hare.

Next Story: "Why Jumper the Hare Was Not Afraid."

Your Health and Your Weight

OVERWEIGHT, A FORERUNNER OF DIABETES

By JAS. W. BARTON, M.D.

When insulin was discovered by Drs. Banting and Best, Toronto, Canada; and was shown to prevent death from diabetes, it was naturally thought that diabetes would gradually disappear, or at least that the number of cases would rapidly decrease. Now insulin was a wonderful discovery because previously young people afflicted died in a short time, and adults attacked by diabetes in later life died in a very few years.

With ordinary care with the diet young and old are enabled to live comfortably and safely by the daily use of insulin. As far as our present knowledge is concerned, insulin will have to be taken daily for the rest of their lives.

But notwithstanding this wonderful discovery the cases of diabetes are not decreasing. This may be due in part to the fact that more people live to middle age than ever before because the percentage of babies that are now saved at birth and during their first year is greater than in former years. Another factor may be that more patients learn that they have diabetes and learn it sooner than in previous times.

However, notwithstanding that more people live to middle age, and more people report their diabetes, it would appear that there is still an increase in the number of diabetics—patients with diabetes.

What is the reason for this increase in number of diabetics notwithstanding the knowledge and use of insulin?

It has been estimated by careful investigation that one in every five—men, women and children— are overweight. It has been proven by a large life insurance company that six in every ten men past forty-five years of age who have been attacked by diabetes are at least 20 per cent overweight. In women the percentage is higher—66 per cent are at least 20 per cent overweight, and 50 per cent are 30 per cent overweight.

Dr. Louis I. Dublin, Metropolitan Life Insurance Company, in "Recent Trends in Death From Diabetes" in Military Surgeon, says: "As we have seen, two sets of factors are involved. On the one hand more food materials are eaten, and, on the other hand, less of the individual's energy is called for in the day's work to burn up this food. This results in overfeeding and in the long run an increase in the number of people that diabetes takes its greatest toll."

This theft—diabetes—is another and seriously increasing danger awaiting those who habitually overeat.

Eating is largely a matter of habit and should be adapted to the needs of the body rather than to its pleasure, social customs, conveniences of the cook and many other considerations that are usually given preference."

The excuse of the overweight, "my family are all heavy," simply means that the family liked to eat more food than they needed, and it is up to the overweight individual to make a change in his family's characteristic overweight and eat less food.

In regard to exercise it is just a matter of getting started. Beginning with a short walk which means not only using the huge leg and thigh muscles, this walking or exercising outdoors is in outdoor air, which is rich in oxygen and burns up the waste materials in the body that much faster. This walk should stop just before there is any feeling of tiredness and be increased gradually until two or three miles can be done without serious effort.

To this walking exercise the indoor bending exercises should be added, as the majority of overweights carry too much fat in and on the abdomen.

Lying on the back and slowly raising the legs (with knees straight) to form two sides of a square (a right angle with the body, is an excellent exercise for removing fat and tightening the muscles of the abdomen which, when developed, give us the erect posture of carriage. Begin with about six, and increase up to twelve or sixteen—twice a day.

For younger folks, trying to touch the toes, keeping the knees straight fulfills the same purpose.

Willie and Jack were two youngsters pugilistically inclined.

"Aw," said Willie, "you're afraid to fight; that's all it is."

"No, I'm not," protested Jack, "but if I fight my ma'll find out and lick me."

"How'll she find out?"

"She'll see the doctor goin' to your house."

The Daily Cross-Word Puzzle

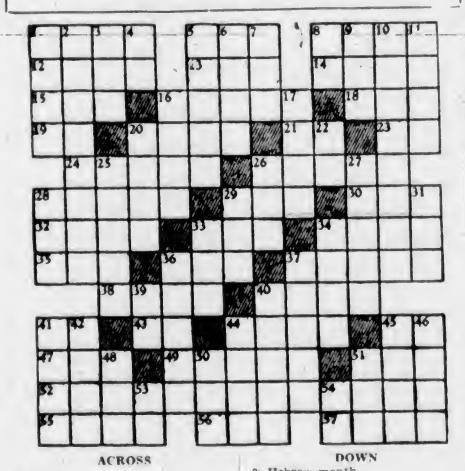

ACROSS

1. Urn.
5. Anthropoid.
8. Protracted pain.
12. Black.
13. Jagged hill.
14. Wild hog.
15. To seize.
16. A cosmetic.
18. Haitian magic
19. Pronoun.
20. Gael.
21. Part or "to be
23. Exists.
24. Fabled Scandinavian dwarf.
26. Lovers meeting.
28. Capricious.
29. Operated.
30. Dog
32. Unctious.
33. Liquid vessel
34. To weary.
35. Scandinavian money.
36. To cut.
37. Manufacturer.
38. To pierce.
40. Lady.
41. To depart.
43. Forward.
44. Humorists.
45. Preposition.
47. Eggs.
49. Japanese gate.
51. Land measure.
52. New outbreak.
54. Heraldry: grafted.
56. Some.
57. Not so much.

DOWN

1. River in Bolivia (var.).
2. Slaughter house.
3. To weep.
4. Type unit.
5. Coral island.
6. To be sullen.
7. Unit of work.
8. Hebrew month.
9. Call of dove.
10. Customary method
11. Goddess of discord.
16. To depend.
17. To merit.
20. Famous scout.
22. Possesive pronoun
25. Characters.
26. Label
27. Said (old form)
28. To low.
29. Difficulty.
31. Through
33. Task
34. Preserves.
36. South African tribe
37. Legerdemain.
39. Preposition.
40. Flower
41. To pierce
42. Roasting place
44. Bird.
45. Bows.
46. Mounds
48. Part of play
50. Room in harem
51. One (Scot.).
53. Musical note
54. Spanish article

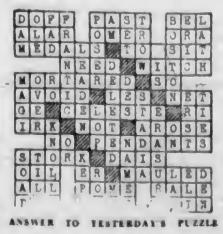

ANSWER TO YESTERDAY'S PUZZLE

REQUIEM WILL BE PRESENTED

Brahms' Great Memorial Work to Be Performed Here April 22

MISS DOROTHY PARSONS

Following the example of the Royal Choral Society in London, which recently gave Brahms' "Requiem" in commemoration of King George V, the Victoria Choral Union, under Stanley Bulley's direction, will present the work at Christ Church Cathedral on Wednesday, April 22.

A choir of 150 voices and orchestra of sixty will take part, with the two soloists, Dorothy Parsons soprano, and Pierre Tinip, baritone. Richard Eaton will be at the organ.

TWO SOLO VOICES

The work calls for only two solo voices, but each has an unusually difficult role in helping to develop the great theme, while the choral and orchestral parts, of enormous significance, have been the subject of innumerable rehearsals during the past several months.

Having nothing in common with the usual Requiem Mass, which has an ecclesiastical as well as religious inspiration, Brahms' "Requiem" was inspired by a chain of memorial associations directly connected with the composer's personal bereavement in the very tragic death of his friend Schumann after the latters' fatal madness. The text, which, like the music composed by Brahms, is freely selected from the Bible and the Apocryphia, and includes some of the loveliest lines from the Psalmists and Prophets.

FIRST GIVEN AT VIENNA

It is no exaggeration to say that the work has been performed hundreds of times in every part of the Empire since it was heard in London for the first time in 1871 at the home of Sir Henry Thompson. That was four years after its first performance, which was at Vienna, December 1, 1867. In 1868 it was given at the Cathedral at Bremen, and in 1873 at St. James' Hall, London, with Mr. Santley singing the baritone part.

Admission to the forthcoming performance at Christ Church Cathedral will be by programme only, and these may be obtained at the Memorial Hall or at Fletcher Bros.

HOLD CONTESTS AT SPROTT-SHAW

Annual Competitions in Typing and Shorthand Writing Conducted at School

Typewriting and shorthand writing contests were conducted at Sprott-Shaw School here on Thursday, with about eighty students competing in the various classes. It was the fifteenth annual contest held by the school.

Material for typewriting was prepared by J. N. Kimball, international typewriting contest judge, New York, and the contest was conducted under international typewriting contest regulations.

SPEED TYPING

The Sprott-Shaw typewriting contest, open only to students who began the study of typewriting after September 1, 1935, was won by Miss Winifred (Peggy) Fisher, of 601 Ardersier Road. Miss Fisher, who entered upon her shorthand course on September 16, 1935, wrote 4,070 strokes (814 words) in fifteen minutes with one error (penalty ten words), making a net rate of 53.6 words a minute.

The runner-up in the typewriting contest was Miss Doris Macdonald, of 600 Harbinger Avenue, who wrote 49.2 words net a minute. Miss Macdonald began her commercial course on October 14, 1935.

The typewriting accuracy contest was won by Miss Betty Patterson, of 1004 Carberry Gardens, with 99.83 per cent. Miss Patterson began her course on October 8, 1935, and has been a half-day student of the shorthand course.

The two leading systems—the Gregg and the Pitman—are taught at the Sprott-Shaw School, and the student is given his choice of these two systems. In giving the results of the shorthand contests, the name of the system is indicated after the name of the contestant.

SPEED TRANSCRIPTION

The shorthand speed transcription contest, open to all students of the school, consisted of an unprepared literary article of 500 words. The contest was won by Miss Ruth McPherson (Gregg) of 2837 "A" Street, with two errors (98 per cent). Miss Kathleen Neuman (Pitman), of Saanich Road was runner-up, with three errors (97 per cent).

The shorthand theory contest, open only to students who began the study of shorthand after September 1, 1935, was won by Miss Janet Gray (Pitman), of 1721 Rockland Avenue. Miss Gray, who began her shorthand course on September 30, 1935, made 100 per cent in this contest. The runners-up in the shorthand theory contest, each with 99 per cent, were: Alfred Bell (Pitman); Bradfield Howland (Gregg); Betty Patterson (Pitman); Kathleen Williams (Gregg), and Roberta Thatcher (Gregg).

The shorthand speed contest for students who did not study shorthand before September 1, 1935, was tied by Miss Jane Caldwell (Pitman), 2836 Austin Avenue, and George Dybhavn (Gregg), of Prince Rupert. Both contestants made 98 per cent in the shorthand speed contest.

PRESENTS PRIZES

The prizes were presented by James H. Beatty, managing director of the Sprott-Shaw School. In his address to the students, Mr. Beatty congratulated the successful candidates on the high percentage of accuracy in the typewriting and the shorthand contests. He stated that while speed was necessary, accuracy was essential, and he observed that even under contest conditions they had written with both speed and accuracy. He remarked that the shorthand honors were about equally divided between the two leading systems of the day—the Pitman and the Gregg.

NURSES OF B.C. TO MEET HERE

Twenty-Fourth Annual Sessions Planned for Next Friday and Saturday

The Registered Nurses' Association of British Columbia will hold its twenty-fourth annual meeting at the Nurses' Home, Royal Jubilee Hospital, and at the St. Joseph's Hospital Nurses' Home on Friday and Saturday, April 17 and 18.

The meeting is attracting nurses from all parts of the province, head of the Vancouver delegation being Miss G. M. Fairley, the president, who will preside. There will be a morning session on the opening day, and afternoon and evening sessions each day.

Following is the programme in detail:

FRIDAY, APRIL 17

Royal Jubilee Hospital, 9.30 a.m.—Meetings of sections Nursing education, private duty, public health nursing.

11.30 a.m.—Council meeting.

2 p.m.—General meeting; invocation, Rev. Dr. W. G. Wilson; president's address, Miss G. M. Fairley, R.N.; minutes of last general meeting; registrar's report, Miss Helen Randal, R.N.; report on training schools, Miss Helen Randal, R.N.

Reports of standing committees, Public health nursing, Miss M. Kerr, R.N.; private duty nursing, Miss E. Paulson, R.N.; nursing education, Miss A. J. McLeod, R.N.; press, Miss Helen Randal, R.N.; training school inspection, Miss G. M. Fairley, R.N.; programme, Miss M. P. Campbell, R.N.; legislation, Miss E. G. Breeze, R.N.; finance and presentation of budget, Miss M. Duffield, R.N.

Tea will be served by invitation of the Alumnae Association of the Royal Jubilee Hospital.

7.30 p.m.—Dinner, Empress Hotel; speaker, Mrs. Mutrie and Dr. T. W. Walker, superintendent, Royal Jubilee Hospital.

SATURDAY, APRIL 18

St. Joseph's Hospital, 2 p.m.—General meeting; lecture, "Malignant Disease From the Point of View of a Registered Nurse," Bede J. Harrison, M.D.

Reports of special committees—Joint committee on Red Cross enrolment, Miss M. P. Campbell, R.N.; committee study of Community Nursing Service Bureau, Miss E. Paulson, R.N.; Florence Nightingale Memorial committee, Miss K. Sanderson, R.N.; League of Nations, Miss Helen Randal, R.N.; committee on Dominion registration, Miss J. Rand, R.N.; committee on arrangements for C.N.A. convention, Miss K. Sanderson, R.N.

8 p.m.—Address, Dr. George F. Davidson, director Vancouver Welfare Federation; round table; unfinished business.

Refreshments will be served at the conclusion of the evening meeting by the Alumnae Association of St. Joseph's Hospital.

BOBBY DAHLING'S PEGGY HAS GONE

Faithful Guardian of Little Lost Boy Killed by Automobile At Essondale

NEW WESTMINSTER, April 11.—Peggy, a brindle bull terrier against whom four-year-old Bobby Dahling cuddled to keep warm during forty-eight hours he was lost last December, is dead, victim of an automobile at Essondale, near here, yesterday.

Bobby Dahling wandered away from the home of his Uncle Ernest Dahling at Essondale on December 4, and his two dogs, Peggy and Bruno, a sixty-pound husky, unable to persuade him to come back, apparently decided to stay with him. They curled about him at night and kept him in good spirits in a land which Bobby described as "full of Christmas trees."

Bruno's excursion to the nearest road while Peggy stood guard, finally led to searchers finding the boy.

VICTOR RECORDS

THE 4-STAR HITS OF THE DAY

MUSIC or RECORDS From "FOLLOW THE FLEET"

"I'M PUTTING ALL MY EGGS IN ONE BASKET" — "I'D RATHER LEAD A BAND"—"LET'S FACE THE MUSIC AND DANCE"

FROM "ROSE MARIE" "Indian Love Call" "The Mounties" "Rose Marie"

DAVID SPENCER LTD. MUSIC DEPARTMENT Lower Main Floor

DAVID SPENCER LIMITED

Paint-Up Clean-Up Week

Monday, April 13 to Saturday, April 18

Use Spencer's 100 Per Cent Paints, Enamels and Varnishes in Your Paint-Up, Clean-Up Operations—All at New Low Prices

Spencer's Diamond "S" Paint for all exterior work. All colors. A gallon, **$3.95**; half gallon, **$2.10**; quart, **$1.15**; pint, **65¢**; half pint **40¢**

Spencer's Diamond "S" Oil Shingle Stain. A heavy body stain. Covers like paint. All regular colors. Price, a gallon **$2.00**
Greens and grey. Price, a gallon **$2.25**

Spencer's Diamond "S" Floor and Linoleum Varnish, 4-hour dry; stands boiling water and will not turn white. Colors are light and dark oak, walnut, mahogany and clear. A gallon, **$5.00**; half gallon, **$2.75**; quart, **$1.50**; pints, each, **85¢**; half pints **50¢**

Spencer's Diamond "S" Velvet Finish. A good hard semi-gloss surface, will stand washing and wear like iron. All colors. Price, per gallon, **$4.50**; half gallon, **$2.50**; quart, **$1.30**; pint, **75¢**; half pint **45¢**

Spencer's Diamond "S" Floor and Linoleum Enamel, 4-hour dry. Refinish old, worn floors and linoleum and make them like new. All colors. Price, a gallon, **$4.50**; half gallon, **$2.40**; quart, **$1.30**; pint, **75¢**; half pint **45¢**

Spencer's Interior Flat Wall Paint, for rough or smooth plaster work or wallboard. All colors. A gallon, **$3.90**; half gallon, **$2.00**; quart **$1.10**

Spencer's Diamond "S" Glazol, full gloss; 4 hour dry. For all interior decorating. All colors. Price, a gallon, **$6.25**; half gallon, **$3.25**; quart, **$1.70**; pint, **90¢**; half pint, **50¢**; quarter pint **30¢**

Spencer's Diamond "S" Porch Paint, for all exterior verandas and steps. Good also for boats and canoes. Dries quickly. Colors are light, dark and blue grey; also red. Price, a gallon, **$4.25**; half gallon, **$2.35**; quart, **$1.30**; pint, **75¢**; half pint **45¢**

Spencer's Diamond "S" Interior Oil Stain for new woodwork and unpainted furniture. Gives a deep, penetrating stain ready for varnishing. All colors. A gallon, **$3.65**; half gallon, **$2.05**; quart, **$1.10**; pint, **65¢**; half pint **40¢**

Spencer's Utilac Quick-Dry Enamel for all interior woodwork, floors, linoleum and furniture. All colors. Per gallon, **$6.50**; half gallon, **$3.50**; quart, **$1.90**; pint, **$1.00**; half pint, **60¢**; quarter pint **35¢**

Spencer's Diamond "S" Pure Shellac, white and orange. A gallon, **$5.00**; half gallon, **$2.75**; quart, **$1.50**; pint, **80¢**; half pint **50¢**

Spencer's Valspar Super Varnish, will withstand more than 400 degrees of heat. Price, a gallon, **$7.50**; half gallon, **$3.75**; quart, **$1.95**; pint, **$1.05**; half pint for **60¢**

Spencer's Diamond "S" Pure Sanitary Wall Tints. Mix in warm or cold water. Will not rub off. All colors. A 5-lb. package **50¢**

Church's Mabastine Wall Tints. All colors. A 5-lb. package for **75¢**

Spencer's De Luxe Wall Tints. All colors. A 5-lb. package **65¢**

Benjamin Moore Muresco Wall Tints. Mix in boiling water. All colors. A 5-lb. package **75¢**

Simonize Auto Polish and Cleaner, a can **69¢**

De Luxe Plaster Fix, for repairing cracks in plaster wall. A package **15¢**

"Bapcolite" Enamel, for all exterior use on autos, boats, etc. Withstands salt water. Per gallon, **$7.50**; half gallon, **$3.90**; quart, **$2.00**; pint, **$1.10**; half pint for **65¢**

"Bapcolite" Clear Varnish for all exterior work. Price, per gallon, **$7.00**; half gallon, **$3.65**; quart, **$1.90**; pint, **$1.05**; half pint **60¢**

Stove Pipe Enamel; odorless **15¢** and **25¢**

Pure Boiled and Raw Linseed Oil. In your own container, a gallon **$1.10**
(Delivery, **10¢** Extra)

Dry Paste in cold water for instant use. A pkg., **25¢** and **45¢**

Pure Turpentine, Boiled and Raw Linseed Oil. Large bottle, each **30¢**

Spencer's Pure English Oxide, for making shingle stain. Per lb. **10¢**

Spencer's Agricultural or Lump Lime, **6** lbs. for **25¢**

English Ground Glue for making size, a lb. **30¢**

Hard Wall Plaster **6** lbs. for **25¢**

Whiting, English bolted **6** lbs. for **25¢**

"Veevic" English Paint Cleaner, large package **25¢**

Bapco Cleaner for removing old wax and polish from floors and lines. Making ready for varnishing. Per pkg. **15¢** Large can **50¢**

—Paints, Arcade Bldg., Lower Main Floor

HOUSEHOLD NEEDS
For Clean-Up Week

5-Foot Stepladders with shelf for pail **$1.00**

Galvanized Pails, 12 or 14-quart size. Priced according to size, **27¢** and **33¢**

Glass Washboards. Extra special, each **57¢**

Zinc Washboards. Extra special, each **37¢**

Small Zinc Washboards. Special, each **23¢**

Dusting Mops, complete with handle **49¢** to **$1.75**

Yacht or Deck Mops, well made. Each **35¢** and **50¢**

Mop Cloths of good-grade cotton. Each **19¢**

Heavy Corn Brooms (Made by the Blind) **59¢**

Scrub Brushes. Excellent values at **15¢, 20¢,** and **25¢**

Wall Brushes with long handles. Each **$1.50**

Steel Wool (Made in Canada). A package **5¢**

50 Feet of All-Rubber Garden Hose. Complete with couplings **$3.58**

50 Feet of One-Ply Corrugated Garden Hose. Complete with couplings **$3.98**

Kentucky Blue Grass Seed, lb., **35¢**

New Zealand Chewing Fescue Grass Seed, a lb. **53¢**

Mixed Gladiola Bulbs, a dozen, **19¢**

—Hardware, Lower Main Floor

THE MANUFACTURERS LIFE INSURANCE COMPANY

POLICIES PROVIDE

1. Protection for dependents.
2. Financial security for old age.
3. Good education for your children.
4. Safeguard for your business.
5. Mortgage retirement.

HEAD OFFICE TORONTO, CANADA Established 1887

SECOND NEWS SECTION

The Daily Colonist.

(ESTABLISHED 1858)

SECOND NEWS SECTION

NO. 105—SEVENTY-EIGHTH YEAR — VICTORIA, BRITISH COLUMBIA, SUNDAY, APRIL 12, 1936

DETROIT CAPTURES STANLEY CUP BY 3-2 VICTORY

Sandy Marling Defeats Brynjolfson at Twentieth in City Golf Meet

Rallies to Defeat One of Favorites After Extra Holes

Colwood Club Shotmaker Comes From Behind to Gain Victory From Uplands Star—Todd in Close Decision—Morrison, Randall, Pretty and Pomeroy Advance to Next Rounds

Taking advantage of his opponent's erratic work on the first extra hole, where he missed an eighteen-inch putt for a win, A. J. "Sandy" Marling, Colwood Club, came through with a twentieth-hole victory over Harold Brynjolfson, one of Uplands' leading golfers, and a heavy favorite for the crown, in the first rounds of match play in the city championship, yesterday afternoon, at the Uplands Club. It was a dramatic finish to a golf match when the real story is unfolded. Peculiar incidents happened before the decision was reached. At times it looked as if one wanted the other to win the match.

H. BRYNJOLFSON

Jimmy Todd, Oak Bay, the defending titlist, had a narrow escape from elimination at the hands of H. O. "Hap" English, school-teacher club swinger, while Bob Morrison, another of Uplands' top-flight experts, was forced to rally and put together all his golf knowledge to gain victory over H. H. Allen, Gorge Vale entrant. Todd came from behind to take the nod over English on the final green, being one down and two to go. Morrison ran into a stubborn opponent in Allen and trailed for nearly three-quarters of the journey.

ONE-SIDED WINS

Bill Pomeroy, Uplands, was shooting close to par all afternoon to dispose of Freddy Painter, young Gorge Vale player, 7-6. Pomeroy reached the halfway distance enjoying a five-up lead and soon closed out the match at the twelfth. Dave Randall, Colwood Club champion, pushed Walter Newcombe into the first flight, ending the match at the ninth, but Newcombe won this hole to go to the tenth tee, five down. Harold Pretty, Uplands, who won the medal round after a play-off over nine holes with Brynjolfson, hugged par during the afternoon to take the measure of Bill Newcombe, skipper of the home club, 6 and 5. Newcombe's putter refused to behave and several times he missed them when ordinarily they would have been in the cup. However, Pretty finished out the round, shooting sixteen pars, a birdie and a six.

Brynjolfson's defeat could be told in a few words. Marling started off with 3, 4, 4, 2, 4, two under par, to reach the sixth tee three up. Brynjolfson came back and sliced the lead to one up as the pair left the ninth green. He squared the match at the long twelfth and then went ahead, being dormie two. Marling slipped up at the fifteenth when he pondered over a two-footer and missed it for a win. At the seventeenth, Brynjolfson hooked his tee shot like he never hooked in his life, his ball going away off to the left. He was forced to play over tall trees to the green, but was short.

PECULIAR TEE SHOT

On the other hand, Marling smacked out a beautiful drive, not far from the green, then chipped up deadly to win the hole. A funny thing happened at the eighteenth, at least it wasn't funny as far as Brynjolfson was concerned. Harold's tee shot hit an oak tree in front of the tee and bounced back over the tee, over the fence and then across Lansdowne Road. His next was straight up the fairway, while Marling's tee shot hit some trees and stayed in-bounds. Brynjolfson's next was off to the right and finally Marling won the hole with a five.

Brynjolfson had a great chance at the nineteenth, but when he missed his eighteen-inch putt passed up his golden opportunity. Both were on the twentieth in threes. Brynjolfson putted first and missed, but Marling stroked perfectly and the ball found the cup for victory.

The Todd-English match was nip-and-tuck. The pair reached the turn all square and then the titleholder took a two-hole lead early on the home stretch. However, English, always deadly on the greens, sank two twenty-footers, one at the fifteenth for a three, and the other at the sixteenth for a deuce, to become one up and two to go. Todd, sensing defeat, took the seventeenth and also the last hole to gain the verdict.

Morrison trailed Allen most of the way. He was one down at the turn and still behind by the same margin at the twelfth. Morrison came back as he usually does and won the thirteenth to even matters, then took the fourteenth to take the lead, which he increased, until the decision was reached.

In the other championship matches, G. K. Verley won from Harry Mearns, one up, and Vic Painter eliminated John Featherstone at the seventeenth, 2 and 1.

Match play continues this morning, and the survivors will meet in the semi-finals this afternoon with the thirty-six-hole final set for tomorrow.

COMPLETE RESULTS

Results follow:

Championship

A. J. Marling defeated Harold Brynjolfson at the twentieth.

Bill Pomeroy defeated Fred Painter, 7 and 6.

G. K. Verley defeated H. G. Mearns, 1 up.

Jimmy Todd defeated H. O. English, 1 up.

Bob Morrison defeated H. H. Allen, 3 and 2.

Dave Randall defeated Walter Newcombe, 5 and 4.

Vic Painter defeated John Featherstone, 2 and 1.

Harold Pretty defeated W. H. Newcombe, 6 and 5.

Second Flight

Ted Colgate defeated Lynn Roach, 5 and 4.

J. R. Angus defeated Filmer Morgan, 2 and 1.

TODAY'S DRAW

Championship

9:30—A. J. Marling vs. Bill Pomeroy.

9:35—G. K. Verley vs. Jimmy Todd.

9:40—Bob Morrison vs. Dave Randall.

9:45—Vic. Painter vs. Harold Pretty.

First Flight

9:50—H. Brynjolfson vs. Fred Painter.

9:55—H. G. Mearns vs. H. O. English.

10:00—H. H. Allen vs. Walter Newcombe.

10:05—John Featherstone vs. Bill Newcombe.

"B" Class

9:00—C. E. E. Stingsby vs. F. L. Leslie.

9:05—Ed Mallek vs. G. Beveridge.

9:10—J. Barlow vs. W. Allen.

9:15—A. E. Irish vs. J. H. Regan.

Second Flight

9:20—Ted Colgate vs. J. R. Angus.

Charwoman (to neighbor with whom she is having a spat)—What I says is, there is ladies an' ladies—and you ain't neither.

Wings Starting on Road to Stanley Cup

Detroit Red Wings withered Toronto Maple Leafs in the first game of the Stanley Cup final series, 3 goals to 1, and how the surging Leaflets were foiled is demonstrated here. Goalie Norm Smith, of Detroit, is blocking a corner shot right on the line from the stick of Joe Primeau. Toronto's Joe is being harassed by Doug Young (No. 2), Wing defence star, while Jack Shill, of Leafs, follows in behind the little centre for a possible rebound. Meanwhile, "Pep" Kelly (No. 15), also of Leafs, swings around "Bucko" MacDonald, in the foreground, while the Red Wing rearguard has his attention rivetted on the net duel. Smith and Co. halted the seige without any damage.

WEEKLY SHOOT

Putting on 99 out of a possible 100, P. Marchant, "A" Class marksman, headed members of the Rainbow Sea Cadets at their weekly shoot yesterday afternoon. Scores follow:

"A" CLASS	
P. Marchant	99
A. Moore	97.5
J. Bath	97.5
G. Enoch	97
F. Gwilt	96.5
N. Carter	95
Capt. Brown	96
H. Brown	94
W. Pollard	90
P. Moffit	89.5
P. Piddington	85
"B" CLASS	
B. Acland	95
Alan Hardy	85.5
"C" CLASS	
C. Norman	96.5
J. McColl	93
V. Rawson	92.5
A. Andrews	91
R. Mann	90.5

ROLLER HOCKEY

Royal Juvenile Athletic Association Roller Hockey League fixtures played yesterday resulted as follows:

Black Hawks 6, Rock Bay 5.

Saanich Cougars 2, Wimpy's Capitals 2.

[illegible] Wings 2.

Oak Bay Lions 6, Black Hawks 2.

Pacific Meat Trundlers Lift City Championship

Olympic Fivepin Champions Defeat The Daily Colonist, Arcade Senior Titleholders, in Play-Off Series—Trophies Are Presented

Taking a commanding lead in the first three games and continuing to roll in championship form in the final fixtures, Pacific Meat trundlers, Olympic Senior Fivepin League champions, defeated The Daily Colonist, Arcade Senior Fivepin League titleholders, 6,536 to 5,634, in the city title series rolled on the Arcade Alleys.

With some of the city's best maple-smashers in action, the series attracted considerable interest, and was witnessed by a large and interested gallery.

Bill Norris and Harold Paulding, members of the Pacific Meat squad, set a terrific pace, and their fine work on the alleys paved the way to victory for the newly-crowned titleholders.

PRESENTS TROPHIES

During the interval between the first and second series, distribution of prizes won in the Arcade Senior Fivepin League took place. The Daily Colonist, captained by that veteran pin-spiller, Bill Dunn, took the league honors, and Bill Norris, a member of the Colonist Scribes, lifted the honors for the high three-game total, while Art Porter, jovial member of the Poodle Dog Cafe squad, topped the averages.

H. Campion, popular president of the league, made the presentations and, in well-chosen words, congratulated the winners.

Bill Dunn, skipper of The Daily Colonist, proposed the toast to the Pacific Meat bowlers from the Olympic Alleys, and A. Harness, president of the Olympic League, responded.

Refreshments were served during the afternoon and the boys really had a great time. "Snowy" Nelson and Albert Theobald, of the New England Cafe, and two of the city's most popular trundlers, and George Arsens, manager of the Good Eats Cafe, donated the sandwiches and coffee.

Charlie Chislett and Art Porter, Arcade Alleys management, and others responsible for the success of the function, were heartily thanked by the bowlers.

Those attending the function were A. Harness, W. Norris, G. Ozard, J. Norrington, H. Paulding, J. Howell, H. Campion, H. Pickup, A. Benn, J. Begg, J. Hough, J. McMillan, A. Theobald, N. Lerick, A. Porter, W. Dunn, C. Chislett, D. Clarke, N. K. "Snowy" Nelson, B. Turner, S. A. Bell, E. Borde, L. Young and G. Arsens.

The scores:

FIRST HALF

The Daily Colonist

W. Dunn	152	152	184—	488
A. Benn	188	184	209—	581
E. Borde	219	211	184—	614
N. Lerick	218	264	232—	712
J. Hough	145	193	89—	427
Totals	900	1004	898—	2802

Pacific Meat

W. Norris	208	244	255—	707
G. Ozard	171	182	245—	598
J. Norrington	236	179	184—	599
H. Paulding	289	288	199—	776
J. Howell	214	203	229—	646
Totals	1194	1096	1093—	3384

SECOND HALF

The Daily Colonist

W. Dunn	200	174	190—	564
A. Benn	240	173	183—	596
E. Borde	198	188	215—	579
N. Lerick	199	186	169—	554
J. Hough	181	139	218—	538
Totals	1018	839	975—	2832

Pacific Meat

W. Norris	185	284	225—	694
G. Ozard	138	236	162—	536
J. Norrington	144	218	224—	586
H. Paulding	222	197	336—	756
J. Howell	253	258	174—	685
Totals	943	1191	1021—	3155

BOWLING MEETING

A meeting of the Commercial Fivepin League and also the Senior Fivepin League will be held Friday evening at the Olympic Recreations at 8 o'clock. Prizes won during the season will be presented. The complete programme will be announced later.

PINEHURST, N.C., April 11 (AP).—Deborah Verry, Worcester, Mass., won the women's north and south golf championship today by defeating Jean Bauer, Providence, R.I., in a nineteen-hole battle.

Hill's Corner and Capitals Chalk Up Football Victories

Hill's Corner and Wimpy's Capitals, leading juvenile soccer elevens, yesterday morning continued their campaigns for the second-half laurels of the Royal Juvenile Athletic Association Football League, with decisive victories in regular league play. Hill's Corner, short handed all the way, defeated Esquimalt Meat Market, 5-1, at Victoria West Park, while the Capitals came through with a 5-2 triumph over the Victoria West Cubs at Heywood Avenue.

The "hat trick" by Bert Politano, sharpshooting forward, paved the way to victory for Hill's Corner. After Esquimalt took the lead early in the match by reason of a beautiful goal by Tommy Ord, Hill's Corner came back and drove three markers before the breather, Ralph McDonald, Jimmie Joyce and Bert Politano sharing the scoring honors. In the final stanza, Politano added a pair of tallies to complete the "hat trick."

TANFORAN RACING

TANFORAN, Cal., April 11.—Results here today follow:

First Race—Mile and seventy yards: Dodie (Sielaff) 37.60 $ 7.60 $ 4.00; Barondi (Thompson) 21.20 11.00; Banker Conard (Martin) 8.20. Time, 1:43 3-5. Also ran: Crystal Image, Bola Mola, Easter Sun, Nacho, Golden Crystal, Buddy Carlos, Aggie Star, Salz.

Second Race—Five furlongs: Pasha (Luther) $3.80 $3.60 $2.80; Miss Baiko (McCown) 3.40 3.80; Mon Image (Balaski) 4.20. Time, :59. Also ran: Viewpoint, Star Sinker, Sun Caprice, Bonilunu, Shasta Boy.

Third Race—Six furlongs: Happy Bolivar (Balaski) $4.80 $3.40 $3.80; Sallys Booter (Sielaff) 3.40 3.40; Blackmail (C. Thornton) 3.00. Time, 1:11 1-5. Also ran: Rodney Pan, Mr. Spence, Tamaipias, Bunny Martin.

Fourth Race—Mile and seventy yards: Gertie (Jolley) $11.00 $5.00 $3.40; Center Lane (R. Leischman) 4.40 3.40; Uncle Fred (Albrecht) 2.40. Time, 1:42 2-5. Also ran: Toro Mak, Propaeandist, Deer Fly.

Fifth Race—Six furlongs: Malmaison (Wright) $7.40 $4.00 $2.40; Lady Florise (Reeve) 3.40 2.80; Sagston (James) 3.80. Time, 1:11 3-5. Also ran: Toration, Plucky Jack, Our Caroline, Lloyd Pan.

Sixth Race—Mile and one-eighth: Indian Broom (James) $7.40 $3.80 $2.40; Top Row (Wright) 2.40 2.20; Azucar (Luther) 2.80. Time, 1:47 3-5 (new world's record). Also ran: Jovius, Thursday.

Seventh Race—Mile and one-eighth: Zelar (James) $5.00 $3.20 $2.60; Distributo (Reeve) 4.40 3.40; Canny Scot (Harlton) 3.60. Time, 1:52. Also ran: Strange Times, Chica, Melody Lane.

Eighth Race—Mile and one-quarter: Miss Flip (Snyder) $22.60 $8.00 $4.60; The Petter (Heim) 4.20 3.40; Twisted Threads (Balaski) 3.00. Time, 2:06. Also ran: Silva Publication, Malicious, Adam Somers, Son of Day, Nappus, Star Brook, Eighth Pole, Transbird.

SCOTT'S SCRAPBOOK - - - - *By R. J. Scott*

RED WINGS NOSE OUT TORONTO TO DECIDE PRO HOCKEY HONORS

Two Goals in Middle Session and Another in Third Settles Ice Supremacy for Season—Leafs Open Scoring in First—14,000 Fans Watch Home Club Lose

TORONTO, April 11 (AP).—The Detroit Red Wings tonight gathered in another trophy for the city that already has a monopoly on champions, when they defeated the Toronto Maple Leafs, 3-2, in the deciding game of the Stanley Cup play-offs in the National Hockey League. It was the fourth game of the three-out-of-five series, the Leafs having taken Thursday night's game after coming from behind and then sending home the winning marker in overtime. A crowd of 14,000 watched the Wings, regarded as one of the greatest teams in modern hockey, spot Toronto a goal in the first period and then step out front to dominate the proceedings from then on. The Wings, who had captured the league championship with three straight victories over the Montreal Maroons, and then downed Toronto twice before the Leafs rose up to win the overtime game, went into action after Joe Primeau sent the Leafs into the lead with a dazzling individual effort in the first period.

E. GOODFELLOW

Although George Hainsworth played one of his greatest games in the Toronto goal, the Wings managed to get two pucks by him in the second period. Eddie Goodfellow and Marty Barry scored less than a minute apart.

Midway through the third period Pete Kelly, utility forward, made victory certain when he took a pass from Herbie Lewis, speedy little wingman, who held Charlie Conacher scoreless throughout the series, and slammed it home. Bill Thoms scored again for the Leafs, but from there on Detroit took charge of proceedings and was forcing the pace when the buzzer ended the game and the league season.

The line-ups:

Toronto	Position	Detroit
Hainsworth	Goal	Smith
Horner	Defence	McDonald
Blair	Defence	Young
Thoms	Centre	Pettinger
Boll	Wing	Howe
Finnigan	Wing	H. Kilrea

Toronto Subs—Day, Clancy, Davidson, Primeau, Conacher, H. Jackson, A. Jackson, Pep Kelly and Shell.

Detroit Subs—Goodfellow, Bowman, Aurie, Lewis, Barry, W. Kilrea, Pete Kelly, Bruneteau and Sorrell.

Referees — Ag Smith and Bill Stewart.

SUMMARY

First Period—1, Toronto, Primeau, 18:11. Penalties: Horner, Day, H. Jackson.

Second Period—2, Detroit, Goodfellow (Sorrell), 9:55; 3, Detroit Barry (Lewis), 10:38. Penalties: Conacher, Goodfellow, Howe, Blair.

Third Period—4, Detroit, Pete Kelly (Lewis), 9:45; 5, Toronto, Thoms, 10:55.

Americans Beat Mexican Netters To Reach Final

HOUSTON, Texas, April 11 (AP).—Capt. William Allison teamed with John Van Ryn as the United States' Davis Cup doubles team to clinch the North American zone series with Mexico.

Allison and Van Ryn made amazing power shots to defeat Flavio Martinez and Antonio Maroo Mestre, 6-0, 6-1, 6-2.

The victory placed United States in the zone finals against Australia at Philadelphia late in May.

NANAIMO WOMEN ELECT OFFICERS

NANAIMO, April 11.—Mrs. J. Whitelaw was elected president of the Nanaimo Women's Lawn Bowling Club at the annual meeting held recently. Complete list of officers follow: Mrs. J. Hunt, Mrs. A. Newbury and Mrs. J. Barsby, honorary presidents; Mrs. J. Sutherland, Mrs. J. Menzies, Mrs. N. Stephenson and Mrs. J. Dixon, honorary vice-presidents; Mrs. J. Whitelaw, president, Mrs. D. Arnett, vice-president, Mrs. J. McGlennen, secretary, Mrs. V. Watson, treasurer; Mrs. W. Tait, Mrs. J. Paulds, Mrs. H. Scott, Mrs. J. Bilton, Mrs. G. Gavin, Mrs. N. Stephensen and Miss J. Barrie, executive committee.

Standings

COAST LEAGUE

	W	L	Pct.
Oakland	11	4	.767
Seattle	10	5	.667
Missions	9	5	.643
San Francisco	7	5	.583
San Diego	6	10	.375
Portland	5	9	.357
Los Angeles	5	9	.357
Sacramento	3	9	.250

Telegraphic Broadcast Is Arranged For Dominoes-Jacks Series

PRESIDENT Jack Taylor, of the Victoria and District Basketball League, announced yesterday evening that a telegraphic broadcast of tomorrow's Western Canada hoop semi-final at Raymond between the Victoria Dominoes, Canadian champions, and the Raymond Union Jacks, Alberta titlists, has been arranged. The broadcast will be heard over the local station, CFCT, commencing at 7:45 o'clock Victoria time. Ross "Bud" Hocking, local sports announcer, will be at the microphone and will give a word picture of the fixture. Telegraphic reports will be received over a leased wire from the Raymond auditorium.

BENN HEADS PIN LEAGUE

Tops Averages in Inter-Service Fivepin League—Wind-Up Thursday

"Ab" Benn, who topples pins with regularity, and a member of the Naval Veterans squad, league champions, headed the individual averages in the Inter-Service Fivepin League for the season, it was announced yesterday by Charlie Kinney. Benn averaged 216.1 for his seventy-five games, beating out his teammate, Charlie Chislett, who finished second with 204.7 for a like number of fixtures. R. V. Lea was next with 204.2 for seventy-nine games, and W. McBay took fourth position with 198.7.

In winning the league honors, the Naval Veterans capture the Harry Thompsett Cup. Benn won the high three-game honors with 882, and also the individual prize with 337. The league will hold its annual wind-up and presentation of prizes Thursday evening at the Arcade Alleys, commencing at 8 o'clock.

Averages follow:

	G	Aver.
A. Benn	75	216.1
C. Chislett	75	204.7
R. V. Lea	79	204.2
W. McBay	69	198.7
D. Clarke	75	187.3
D. Hurdle	68	19[illegible].4
C. Tickle	71	193.7
G. Dee	66	192.7
J. McBay	60	189.9
H. Wilkinson	71	189.9
V. Scarbrough	72	189.4
W. Morse	70	189.4
F. Phillips	35	181
R. Milburn	71	177.8
H. Mayer	9	173.8
L. Rourke	33	172.8
C. A. Kinney	52	161.1
J. Wyatt	45	158
J. Keys	16	153.6
P. Campbell	8	148.5

PURPLE KNIGHT WINS $5,000 BOWIE EVENT

BOWIE, Md., April 11 (AP).—A. G. Vanderbilt's entry of Purple Knight and Good Harvest made it a one-two family affair today in the second running of the $5,000 Added Southern Maryland Handicap. The race was run in the mud and under cloudy skies.

Purple Knight finished at a gallop a head in front of his running mate.

Trailing the second-place Good Harvest by six lengths was Townsend B. Martin's Steel Cutter, hard-ridden and closing gamely. Lynx Eye was fourth two lengths ahead of New Deal.

Purple Knight gave the 15,000-odd closing day fans a good show. He completed the mile and a sixteenth in 1:50 1-5, and earned $3,975 for his owner. He rewarded his backers in the mutuels with a $7.90 pay-off on $2 straight tickets.

CELTIC CONTINUES DRIVE FOR FOOTBALL HONORS

Parkhead Eleven Blanks Arbroath To Hold Position

In Good Position to Capture League Championship By 2-0 Victory—Aberdeen in Second Berth—Hamilton Accies Nose Out Rangers—English Matches Draw Big Holiday Crowds

GLASGOW, April 11 (AP.)—Only four points separate the three leading teams in the Scottish Football League First Division as club officials took stock of their championship chances. Just two weeks remain in the schedule and leadership and demotion possibilities have boiled down to the mathematical angle.

Celtic looks good to hang onto the No. 1 position if the team wins its remaining games, while Glasgow Rangers, in third position, four points behind the Parkhead squad, is out for the double-league and cup laurels. Although Aberdeen is in second place, the Dons—with one extra game on Celtic and two on Rangers—are not expected to overcome the Parkhead team's lead.

Only six points divide the last five clubs and supporters are looking forward to some hard football before "finis" is written to the 1935-36 season.

Celtic was entertained by Arbroath today and in a real thriller turned back the home-towners by a 2-0 score. Delaney netted in the first half and the ever-reliable high-scoring McGregory snatched his customary goal-a-game in the final forty-five minutes.

RANGERS BEATEN

At Hamilton, Rangers stumbled in their upward climb, losing 1-0. Numerous injuries were reported in the Ranger camp and a rearranged team took the field. The Accies also met with tough luck when McLaren had to retire in the second half, but despite the one-man deficit Harrison blazed in a goal to insure victory.

Aberdeen sprayed shots at the Albion Rover net at Pittodrie and six found their mark, while the visitors could only get one goal.

Among the bottom clubs, Clyde and Hibernians returned welcome victories over Hearts and Third Lanark by 1-0 and 3-0 scores, respectively. Clyde's goal appropriately came from Hope.

Ayr United met a snag at home when Dunfermline squeezed out a 2-1 win. The United is now in nineteenth position with twenty-five points, one point ahead of Airdrieonians and one less than Clyde, Albion Rovers and Hibernians.

Airdrieonians played superbly to hold Motherwell to a 1-1 draw.

Queens Park celebrated its first win since mid-February when the Amateurs, playing at home, eked out a 1-0 decision over Kilmarnock. Kyle was the goal-getter.

Falkirk and St. Mirren, leaders of the Second Division who will invade the premier division next year, tangled in the feature match at Paisley. The Fir Park eleven trimmed the Saints, 2-0.

ENGLISH LEAGUE

LONDON, April 11 (AP.)—Interest in English football is at a high pitch as the various teams in the four divisions of the league go into the final drive of the long season ending May 2. Although Sunderland is practically certain of the championship of the First Division the struggles for promotion in the other leagues are intense.

Immense crowds saw the first two series of matches in the heavy Easter programme. Good Friday fixtures drew 773,000 spectators and today's games attracted 589,000.

J. Cunliffe, Everton sharpshooter, gained honors yesterday for the best individual performance. He scored all but one of the goals in his team's 5-3 victory over West Bromwich Albion. G. H. Henson performed the hat-trick for Northampton against Newport County. His three goals accounted for the scoring in the game.

Chief interest now lies in the efforts being made by seven First Division clubs to avoid playing in the second league next season. Blackburn Rovers, in last place with twenty-nine points, can hardly hope to avoid relegation. West Bromwich Albion is a little better placed, only two behind five famous clubs—Aston Villa, Chelsea, Sheffield Wednesday, Liverpool and Wolverhampton Wanderers, all of whom have thirty-four points.

SUNDERLAND SETBACK

Thrilling football was seen at Bolton where Bolton Wanderers overcame Sunderland, 2-1. Both teams scored in the first four minutes, Carter opening for Sunderland and Milton notching the equalizer for the home club. There was no further scoring in the first forty-five minutes. After the change of ends the Wanderers practically controlled the game and Atkinson headed in the winning goal.

A large crowd at Highbury saw two former Arsenal players, Birkett and Coleman, score the two goals by which Middlesbrough eked out a 2-2 draw with the famous Gunners. Birkett drew first blood after fifteen minutes by heading past the Arsenal goalkeeper and his team maintained its advantage until the second half. Bowden, clever Gunner schemer, put the teams on equal terms soon after the cross-over. Bastin converted a penalty a few minutes later, but Coleman tied things up shortly before the end with a great shot.

West Ham United, leader in the Second Division race, surprised its supporters by losing to Bradford City, 3-1. Travis, for Bradford, sent in the only goal of the first half and he and Bruce added further counters after the change of ends. Morton was the Londoners' marksman.

The Hammers, with forty-nine points, are closely followed by Manchester United and Charlton Athletic bracketed in second place, one point less. Sheffield United is third with forty-seven.

The contention in the Southern Section of the Third Division is equally close. Reading drew up into a tie with Luton Town by defeating Brighton, 3-0, while the erstwhile leader was held to a scoreless draw against Millwall. Luton and Reading have forty-nine points each with Coventry City in third place with forty-seven.

Chesterfield went one point further ahead in the Northern Section by defeating Mansfield Town, 2-1, while the rival Tranmere Rovers were being held to a scoreless draw at Rochdale. Chesterfield has a five-point lead over the Rovers.

Results follow:

ENGLISH LEAGUE

First Division

Aston Villa 2, Manchester City 2.
Brentford 3, Grimsby Town 0.
Derby County 2, Leeds United 1.
Everton 5, West Bromwich Albion 3.
Huddersfield Town 1, Birmingham 0.
Middlesbrough 2, Arsenal 2.
Portsmouth 3, Chelsea 0.
Preston North End 3, Liverpool 1.
Sheffield Wednesday 0, Blackburn Rovers 0.
Wolverhampton Wanderers 1, Stoke City 1.

Second Division

Barnsley 2, Doncaster Rovers 1.
Bradford City 3, West Ham United 1.
Burnley 1, Norwich City 1.
Charlton Athletic 4, Notts Forest 0.
Fulham 0, Southampton 2.
Hull City 0, Blackpool 3.
Manchester United 4, Bradford 0.
Newcastle United 2, Swansea Town 0.
Plymouth Argyle 3, Bury 0.
Port Vale 1, Sheffield United 1.
Tottenham Hotspurs 1, Leicester City 1.

Northern Section—Third Division

Accrington Stanley 1, Oldham Athletic 0.
Barrow 1, Carlisle 1.
Chesterfield 2, Mansfield Town 1.
Crewe Alexandra 3, Wrexham 2.
Lincoln City 5, Gateshead 0.
New Brighton 0, Hartlepools United 0.
Rochdale 0, Tranmere Rovers 0.
Southport 2, Halifax Town 0.
Stockport County 1, Rotherham United 2.
York City 0, Walsall 0.
Chester 4, Darlington 1.

Southern Section—Third Division

Bournemouth 3, Bristol City 0.
Bristol Rovers 2, Aldershot 2.
Cardiff City 3, Queen's Park Rangers 2.
Clapton Orient 1, Swindon Town 2.
Crystal Palace 2, Exeter City 2.
Gillingham 0, Watford 0.
Luton Town 0, Millwall 0.
Northampton County 3, Newport County 0.
Notts County 1, Torquay United 0.
Reading 3, Brighton 0.
Southend United 0, Coventry City 0.

SCOTTISH LEAGUE

First Division

Aberdeen 6, Albion Rovers 1.
Airdrieonians 1, Motherwell 1.
Arbroath 0, Celtic 2.
Ayr United 1, Dunfermline 2.
Clyde 1, Hearts 0.
Hamilton Academicals 1, Rangers 0.
Hibernians 3, Third Lanark 0.
Partick Thistle 1, Dundee 1.
Queen's Park 1, Kilmarnock 0.
Queen of South 1, St. Johnstone 1.

Second Division

Dumbarton 3, Raith Rovers 4.
East Fife-Edinburgh City (unplayed).
East Stirling 4, Montrose 1.
Forfar Athletic 3, Dundee United 4.
King's Park 1, Alloa 1.
Morton 6, St. Bernard's 2.
St. Mirren 0, Falkirk 2.

Place Hopes on This Quartette

In These Four Trusty Hurling Wings, the St. Louis Cardinals Place Their Hopes for Winning the 1936 Pennant. Their Owners, Left to Right, are: Daffy Dean, Dizzy Dean, Roy Parmelee and Bill Hallahan.

SPORTS MEETS TO BE STAGED

Annual Corpus Christi Programme Will Be Held at Cowichan May 10

DUNCAN, April 11.—The annual Corpus Christi sports at Cowichan Bay, which yearly attract from three to four thousand spectators from all parts of the Island, will be held again this year on Sunday, May 10. A committee consisting of the Rev. Father X. Lauzon, A. Charlie and Etienne Pierre, has the arrangements in hand.

The sports programme will include eleven-paddle war canoe races over a three-mile course, which is always a spectacular event. Last year the Northwest championship was won by Saanich No. 5, but the Malahat crew who were nosed out last year after holding the title for some years, will make a strenuous effort to regain their honors. In all, twelve war canoes at least will compete, including at least one crew from the American side. Single and double paddle races, canoe hurdle races, upset races and other events are also on the programme.

Three Dominoes Growing Beards On the Journey

McKeachie, C. Chapman and Martin Going House of David On Way to Alberta—Snowball Fight Staged at Glacier

By FRANK ELLIOTT

FIELD, B.C., April 11.—Sending a telegram late last night in care of a train official, who told me later that it would arrive at 8 o'clock in the morning. Asked for an explanation, he said he thought that Victoria, being a small town, would not have their telegraph offices open at night. Were the boys burned up! Maybe George I. Warren should take a trip up this way.

Saturday morning, with everybody feeling in the pink, although some did not sleep well, Peden and Andrews were soundly sleeping after everybody else was up and about. Saw Kamloops from the windows of the train, but was not dressed so could not investigate.

McKeachie has not shaved since Tuesday, while Martin has not wielded a razor since Wednesday, although I think he is starting to weaken and may harvest his crop of whiskers at any time. Chuck Chapman claims he will not shave until he gets to Winnipeg. It will sure be tough on Chuck if Raymond takes the Dominoes.

All hands to the back of the train for breakfast. Any mother or father wishing their children were star athletes should take a look at these boys putting on the feed bag before encouraging them. They eat as much as a healthy horse. Was lingering over a cup of coffee while the train stopped at siding, while Art Chapman, Goldsmith and Kinnear pelted our train with snowballs.

MEETS VICTORIAN

Stopped at Salmon Arm, where we all spoke to George Heatley, son of Victoria's police chief, who looked very smart in the uniform of the Provincial Police. The boys went up to see what made our train go and had to make a wild dash for our car to keep from getting left behind. Back to the car for a bridge game. Kinnear and yours truly took Nicol and Mottishaw, now dubbed "Mottsy," over the jumps. They were pleased when we reached Sicamoose, where had a ten-minute stop and took a little exercise. Must run on daylight saving time up here as it seemed a very short ten minutes.

Have been listening to Ray Noble playing "Wah Down Yonder in New Orleans," a good tune but slightly out of place with patches of snow showing all around and plenty of it up in the hills. More small stations with weird Indian names. Passed through Taft, with Al Barnes Circus posters still remaining from last Summer. Three valley lakes are a solid mass of ice and snow although the weather is clear now and the air, when we get a chance to get off the train, smells great.

Had fifteen minutes in Revelstoke, where most of the town seems to be on the wrong side of the railroad tracks. The boys cavorted around the depot and put on a pepper ball act with a softball for the benefit of the assembled populace, who probably thought our whole gang was a little screwy. Worked up a goodly appetite and hence to the diner, where "Porky," the vegetarian, ate a couple of heads of lettuce and approximately half a case of tomatoes. He called it a double salad.

Snow is getting deeper, with small houses half buried. Stopped at Glacier, where we had a great snowball fight, and then into the darkness of the Connaught Tunnel for a five-mile stretch. Good to see daylight again.

Red's old record went overboard at the Stoney Creek Bridge, 160 feet to the valley below, below, below.

Waiting to get to Field, where we stop for twenty minutes, and will wire this.

SECOND PLAY-OFF FIXTURE CARDED

Saanich and District Football League Elevens Will Meet at Reynolds Road

With the first game safely tucked away, Victoria Meat Market will battle Pitzer & Nex in the second game of the play-off series for the Saanich and District Football League championship this afternoon at Reynolds Road. The kick-off is set for 2:30 o'clock.

Last week the butcher boys eked out a 1-0 victory when they garnered the only marker of the match from a penalty kick. Today they will be out for their second straight victory and possession of the Norman Whittaker Trophy, emblematic of the league championship.

The teams:

Pitzer & Nex—Travis, Kennedy, J. Casilio, H. Casilio, D. Mowatt, Moir, Pearce, Wilkinson, Dear, Bell, Alexander, G. Mowatt and Constable.

Victoria Meat Market—McDonald, Duncan, McKenzie, Ferguson, Gillsborough, T. Ewing, Smith, Clarke, Crowe, J. Ewing, A. McMillan. Reserves: Leggett, Duncan, Mann and H. Campbell.

Is Again Boss of Daffy Dodgers

TWIRLERS FOR FIRST GAMES ARE RELEASED

Star Moundsmen to Be on Bench When Majors Open Next Tuesday

NEW YORK, April 11 (AP.)—Reserving the traditional right to change their minds, major league managers have named several surprising pitching selections for Tuesday's opening-day games.

These selection relegate such stars as Dizzy Dean, Carl Hubbell, Lefty Gomez and Van Lingle Mungo to the bench and elevate a couple of players, who were traded away during the off-season.

Most surprising of the lot is Frankie Frisch's selection of Leroy Parmelee to hurl for the Cardinals against Lonnie Warneke, of the Cubs, at St. Louis.

Both pitching selections in the Giants-Dodgers game were unexpected, Terry naming Al Schumacher instead of Hubbell. Schumacher will be faced by big George Earnshaw.

The other two National League games send three of the league's best pitchers in action. Cy Blanton, of the Pirates, will be on the mound against Paul Derringer, of the Reds, in Cincinnati, and Curt Davis, the Phillies' ace, will do duty against the Boston Bees, at Philadelphia. The veteran Danny MacFayden will pitch for the Bees.

BRIDGES GETS CALL

Perhaps the most promising exhibition of the day in the American League will be seen in Cleveland, where Tommy Bridges, pitching hero of the Tigers' victory in the last world series, faces Mel Harder, of the Indians.

The Senators-Yankees game in Washington probably will find Monte Pearson, traded by Cleveland to the Yanks, last December, twirling for the New York club against Buck Newsom. Vernon Gomez would be the natural Yankee choice, but is not in shape. Another pitcher in this game will be the nation's nominal No. 1 ball tosser, Franklin D. Roosevelt.

Bill Dietrich will try to pitch the Athletic to victory over the Red Sox, in Boston. He will be opposed by Wes Ferrell, Manager Cronin's ace. In the other American League game Johnny Whitehead has been chosen over Ted Lyons to open for the White Sox against the Browns' Ivy Paul Andrews.

ARLINGTON RACING

ARLINGTON DOWNS, Texas, April 11.—Results here today follow:

First Race—Four furlongs.
Doraway (A. Robertson) $2.40 $2.30 $2.20
Robert L. (Haas) 4.60 2.40
Little Upset (Turner) 2.20
Time, :46 4-5. Also ran Norman C., Uvalde, Howard G., Viajero, Rustic Miss.

Second Race—Waggoner course.
Diehard (Fisher) $5.00 $3.80 $3.00
Cherax (Pierson) 8.10 5.20
Judge Peak (Lake) 5.20
Time, 1:09 2-5. Also ran Cold South, Dirk Star, Dancing Lady, Sharp Thoughts, Ana X., Gypsie Chief, Moonsan, Corrimela, Altena.

Third Race—Mile and one-sixteenth.
Poly Royal (Pierson) $11.30 $6.10 $3.80
Club Soda (Rukas) 4.10 2.90
Miss Anthony (Hightower) 3.40
Time, 1:47 2-5. Also ran Mild Manners, Light Zephyr, Creas, Duckie, Ross, Sir Boston, Imperial High, Dorothy W.

Fourth Race—Mile and seventy yards.
The Fighter (A. Robertson) $2.40 $2.40 $2.20
Tiennob (Corbett) 3.70 2.40
He Did (Kurtsinger) 2.70
Time, 1:42. Also ran Miss Diavolo, Doran, Irish Ford, Miss Bam, Tuesday Frank.

Fifth Race—Mile and one-sixteenth.
Marynell (Nolan) $26.10 $13.70 $3.80
Barada (Porter) 47.30 9.30
Ariel Cross (Brammer) 2.40
Time, 1:42 2-5. Also ran Jay Vee, Whiskoin, Our Count, Martin Barion, Warpche.

Sixth Race—Six furlongs.
Sangreal (A. Robertson) $5.70 $3.70 $2.40
Westmain (Corbett) 5.00 3.20
Headliner (Lonsdale) 3.20
Time, 1:11 2-5. Also ran Grand Rock, Wise Daughter, Fickle Chance, Reapina.

Seventh Race—Waggoner course.
Judar Leer (Brammer) $5.70 $3.10 $2.70
Whisking (Nolan) 3.40 3.30
Speedy Skippy (Corbett) 6.60
Time, 1:09 1-5. Also ran Albinion, Billy T., Colonel Ed, Patch Pocket.

Eighth Race—Mile and one-eighth.
Damascene (Calvert) $30.50 $10.40 $5.30
Wise Advocate (Hodges) 3.70 2.60
Gallahad Maid (Blight-shoe) 3.40
Time, 1:57. Also ran Brother Lu, Breezing Along, Try It, Darkling, Nocturnable.

OVERNIGHT ENTRIES

First Race—Four furlong

My Tommie	104
Lady Mar	98
Dewy Moon	101
Sadsato	101
Star Cluster	107
Autograph	107
Arvanjia	103
Pansy	105
Misinformation	108
Quincy Lady	99
Eruption	102
Saludean	108

Second Race—Waggoner course

Devilish Nick	116
Benny B.	114
Hasty Rock	116
Dainty Jeanne	111
Animosity	114
Ramshead	116
My Lou	111
Sixty Hours	114
Marion Burr	111
Plasmar	117
Hazel Eye	111
Honnrary	111

Third Race—Waggoner course

Bronc Rider	108
Retired	103
Imperial Maryan	101
Someone Else	108
Babywit	104
Prince Tide	111
Panicle	98
Carlur	107
Payne	108
Lookout Boys	111
Tornillo	113
Bohemian Lass	102

Fourth Race—Waggoner course

Marcia	106
Mah Grant	105
Aunt Flor	116
Crazy Jane	105
Molly Greenock	105
Panfern	105
Diane-8	101

Fifth Race—Mile and seventy yards

Sawmake	106
(A) Doran	109
(B) Rushawn	114
Hall Isaac	118
Miss Cadet	104
(B) Miss Bam	101
Seventh Heaven	101
(A) Sangreal	115

(A) Milkway Farm entry.
(B) A. G. Tarn entry.

Sixth Race—Mile and seventy yards

Our Admiral	118
Golden Knight	109
Kiewon	107
Mini Demie	105
Good Scout	103
Blessed Event	112
Pokeraway	112
Monsoon	113
Kendel Green	98
John Doe	98

Seventh Race—Mile and one-sixteenth

Bye Bye Mary	107
Miss M. Luiz	101
Barcardi Sweep	114
All Boys	109
O'Neil	113
Patch Eye	101
Master Time	110
Shalot	113
Doris B.	109
Lone Knight	108
Chatterlot	112
Flower Day	110

Eighth Race—Mile and one-sixteenth

Vin Noir	106
Carl B.	115
Zenka	101
Showboy	112
Lepidus	104
Shabonee	92
Penthouse	106
Sergeant Bill	111
Lumillion	112
Doctor Lowan	104
Baboo	117
My Miss	108

INTER-SERVICE LEAGUE

With the season's schedule completed and divisional champions named, executive officers of the Inter-Service Billiard League will meet in a few days to make plans for the annual banquet and presentation of trophies, J. Bowlt, secretary, announced yesterday evening.

The champions of the various divisions are as follows:

"A" Division—Pro Patria Branch of the Canadian Legion.

"B" Division—Army and Navy Veterans, Victoria Unit No. 12.

"C" Division—Britannia Branch of the Canadian Legion.

Players making the season's highest breaks in their respective divisions are as follows:

"A" Division—T. Dunlop, 115.

"B" Division—G. Glancy, 57.

"C" Division—D. Croston, 39.

Plans for the annual inter-city series for the Louis D. Taylor Cup, symbolic of the British Columbia ex-servicemen's billiard championship, are now under way, and the date of the matches will be announced shortly. Pro Patria Branch of the Canadian Legion will represent Victoria in the competition, which this year, will be played at Vancouver.

Jimmie Thomson Tops Golf Field

RICHMOND, Va., April 11 (AP.)—Jimmie Thomson, Shawnee-on-the-Delaware pro, won the $3,000 Richmond Open today with a sub-par 285.

Second in the field was Ray Mangrum, Los Angeles, who took a 289 in the seventy-two-hole combat.

A three-way deadlock resulted for third position with the two veteran Chicago campaigners, Harry Cooper and Frank Walsh, and Richmond's Bobby Cruickshank finished with 290's.

Horton Smith, Springfield, Mo., who came here after a brilliant finish at Augusta to capture the National Invitation Tournament, was plagued with misfortune in the final round today to card a 291.

TEST RACE SET THIS MORNING

Motorcycle Riders Will Compete in 100-Mile Reliability Trial Today

Fourteen motorcycle riders will compete this morning in the 100-mile test run for the annual Kirk Trophy reliability trial sponsored by the Victoria Motorcycle Club and sanctioned by the A.M.A.

At 10 o'clock the competitors will line up in front of the City Hall. Those riders who are not at the starting point at 9:45 will be disqualified. Reg Williams, local A.M.A. judge, is chairman of the committee in charge. E. Seedhouse and J. Haggart form the remainder of the committee.

The course follows:

Along Douglas Street and Island Highway to Colwood Hotel to Goldstream, along Sooke Lake Road to Shawnigan Lake cutoff to the Malahat, along the Island Highway to the Colwood Hotel. At this place a one-hour stop will be allowed for lunch.

After lunch the riders will start along the Island Highway to Finlayson Arm Road to Munns and Prospect, to the interurban track and on to Stelly's Crossroad. From there the group will journey through the famed "Dingle Hollow" to Mount Newton Crossroad to East Saanich Road, from there to Haliburton Road to Cordova Bay Road and along Blenkinsop to Cook Street and Quadra Street to finish at the home of Bob Shanks on Holmes Street.

The following will compete: G. Wellburn, W. Espley, B. Leahy, G. Davies, Bob Shanks, Reg Shanks, F. Baylis, J. Davies, C. Frampton, P. Thomas, B. Carmichael, F. Warring, C. Hemsworth and Bob Smirl.

Venturi Gets Verdict

ROME, April 11 (AP.)—Enrico Venturi, European lightweight champion, tonight outpointed Willie Seisler, the German champion, in a ten-round bout. Venturi sails for South America on Monday.

. . . Reflecting the Trend for Spring

MEN'S SUITS

At Prices That Spell VALUE

HAND-TAILORED SUITS in conservative models; smart and distinctive for the business, professional or senior man.

$25.00

NEWEST STYLES in up-to-the-minute Sports Suits for the younger man. Featuring the pleated back and in a wide range of color combinations.

$19.50

PRITCHARD & SON
CLOTHIERS
1227 GOVERNMENT STREET

MEN'S SPRING SUITS

Fancy back and plain models. Extra values..... $22.50

Price & Smith, Ltd.
614 YATES STREET

Don't Operate for ENLARGED PROSTATE GLAND
CONSULT US

Book on "Loss of Manhood" and other Ills of Men, with treatment for Enlarged Prostate without operation, Diagnosis Form, Testimonials and advice in plain envelope. Also Book on Skin and Blood Diseases. Free by mail.

Our Specialty—Treatment by mail without personal interview.

ENGLISH HERBAL DISPENSARY LTD.
1339 Davie Street, Vancouver, B.C.
Established in Vancouver 12 Years

Braemar

. . . One of our fine sweaters from Scotland . . . from $5

BRAEMAR is just one of the world-famous names in the realm of British woolens you'll find at Wilson's. We've literally hundreds of fine quality Scotch-knit sweaters to choose from. A really worth-while sports outfit demands a sweater of immediately discernible quality. Let us show you the new Braemar importations.

W. & J.
WILSON
Men's and Boys' Clothes Since 1908
Ladies' Sports Apparel — Duck's Shoes
1211-21 Government St. G 3013

DOCKERS PRACTICALLY ASSURED OF SOCCER TITLE

Victory Over Wests Widens Esquimalt's Lead in Local Race

Jack McCall's Eleven Continues Bid for First Division Honors by 3-1 Decision Over Greenshirts—Victoria Wests Score First Goal—Victoria City and Saanich Draw

HOW THEY STAND
First Division

	P.	W.	D.	L.	F.	A.	Pts.
Esquimalt	10	7	1	2	29	17	15
Victoria West	10	5	1	4	20	12	11
Victoria City	9	3	2	4	15	17	8
Saan. Thistles	9	1	2	6	9	24	4

Yesterday's results:
Esquimalt 3, Victoria West 1.
Victoria City 1, Saanich Thistles 1.

Manager "Jock" McCall's footballers, wearing the blue sweaters of the Esquimalt club, practically clinched the first division soccer championship yesterday afternoon at the Royal Athletic Park, when they came from behind to defeat Dr. Arthur Poynts' Victoria West squad, 3-1, in the first game of a twin bill. With a front rank that made more of their scoring opportunities, and a team that collectively was faster on the ball and more awake to openings, Esquimalt deserved their victory.

The outcome gave the lads from the dockyard village a four-point margin over the greenshirts, and with only two games remaining on the schedule, the Esquimalt boys have the title in a somewhat safe position. Victoria West has only a mathematical chance of pulling up even with the dockers and forcing a play-off for the Garrison Cup, symbolic of the league championship.

Playing in the after-piece, Victoria City and the Saanich Thistles, out of all title range, battled to a one-all draw, remained in third and fourth positions, respectively, in the race for the honors.

DOCKERS ON ATTACK

Opening with determination, Esquimalt had the better of the early exchanges and gave the Victoria West and Tommy Restall, greenshirts' goalie, many anxious moments.

The most dangerous Esquimalt play came fifteen minutes after the start, when Eddie De Costa, bruising young centre forward, shot from inside the goal area and Restall blocked the hot drive and cleared. Restall was injured when the ball hit him in the pit of the stomach and play was held up for a few minutes.

Shortly after this attack, Eddie De Costa and Doug Laird gave the fans a little added attraction when they wished to settle their differences with a fistic display, but the "bout" was halted when players and referee intervened.

Referee W. J. Cull talked to the boys and they remained on the field as play continued.

Breaking fast after this argument, the greenshirts broke into the lead when the veteran John Watt headed the ball out of reach of Louis De Costa, Esquimalt net minder, after Brown had made a neat cross from the left lane.

Esquimalt went back after the equalizer and knotted the count at 1-1, ten minutes later. Bil Boyd, veteran halfback, playing outside for the dockers, crossed beautifully, and "Scotty" Stewart, clever inside forward, met the ball in the air and scored with a lovely drive to the corner of the goal. Tommy Restall never had a chance with the shot.

The rest interval arrived soon after with no further scoring.

As the final half opened Jack Okell replaced Wilkinson on the Victoria West front rank for the only substitution of the match.

Greenshirts showed plenty of pep as the second half opened and were having the better of the play. Many times they tested Louis De Costa, but the clever netminder, using good judgment and handling well, could not be beaten.

SCORES ON PENALTY

The break in the fixture came about halfway through this half when the Dockers were awarded a penalty when Doug Laird handled the ball. Eddie De Costa took the spot kick and rifled the ball j at under the framework with Restall having no chance to save.

Esquimalt continued to press for some minutes, but the greenshirts repulsed their every attack. Taking the upper hand again, Victoria West were dangerous, but their forwards, breaking slow on opportunities, passed up some fine chances.

Towards the end of the match Esquimalt rallied again and Jimmie Worswick, stockily-built forward, after outwitting the defence, picked the corner of the goal with a low shot.

W. J. Cull referced and the teams were:

Esquimalt—L. De Costa, Joe Watt Marsh, Edwards, Evans, McBay, Barnes, Stewart, E. De Costa, Worswick and Boyd.

Victoria West—Restall, Laird, Reekie, Sage, Barnes, Thompson, Bell, Wilkinson, J. Watt, Morgan, Brown and Okell.

BATTLE TO DRAW

Saanich Thistles and the senior City eleven played to a 1-1 draw at Royal Athletic Park, while a small crowd shouted criticism rather than encouragement to both teams. Gent tallied for Saanich in the first twelve minutes of play, while Moore headed in a hard one to even the score five minutes before the breather.

The Thistles were the aggressors in the first half, giving the City players little chance to play other than a defensive game. In the second stanza, play was even, but poor, with both elevens showing little combination and poor shooting ability. Chalmers and Rowe, goalies for Saanich and City, respectively, turned in fine performances and repeatedly showed brilliance between the posts.

MISS OPPORTUNITIES

Tregallis, City, missed a fine opportunity to score on a penalty kick in the opening of the second half, but the ball bounced against a post. Freddy Gibbons raced in fast and made a fine but vain attempt to score. The ball was taken from the Saanich goal to the City goal, where Glancy missed on a clear shot.

The City started with nine men, Moore and Sage missing. Moore entered the game within five minutes, but the other player took longer to put in an appearance. Meanwhile the Thistles ruled the play. Spectators saw Harry English playing with Saanich seniors for the first time and approved of his fine cross kicking and general all-around play. Cliff Robbins, for the City, also did much to delight the fans.

Gent's goal followed an exhibition of good combination work. Crowe booted the ball to the wing where English hoisted it into the penalty area. Gent swept in to whip the ball past Rowe, and into the net.

CITY EVENS COUNT

Moore gained his goal by heading a pass from Glenn Robbins. Robbins had previously picked up the leather at the half line and raced deep into the Thistles' territory, where he passed to Gibbons, who lifted it close to the goal. There Robbins gained possession again and passed to Moore for the tally.

J. C. Dowds handled the whistle. The teams follow:

Saanich Thistles—Chalmers, Essler, Stofer, Williams, Crowe, Leggett, Murray, McLean, Gent, Glancy and English.

Victoria City—Rowe, Moody, Roper, C. Robbins, Pierce, Glenn Robbins, Moore, Sage, Tregallis, Peers and Gibbons.

TAPLEY TOPS RIFLE FIELD

Veteran Canadian Scottish Marksman First in Shoot Of Season

Shooting opened at Heals Rifle Range on Good Friday, with Capt. W. E. Tapley, veteran Canadian Scottish marksman, topping the field with a score of 98 out of the possible 105. Major Fred Richardson, of the 5th Brigade, was next with a 96, which included eight bullseyes at the long range.

Scores follow:

16th CANADIAN SCOTTISH

	200	500	600	Tl
Capt. W. E. Tapley	33	34	31	98
Sgt. C. Coutts	33	31	29	93
Sgt. R. B. Fox	31	32	28	91
Capt. D. O. Thomas	28	31	31	90
Bdsm. I. Culross	26	30	34	89
Brig.-Gen. Dupbar	26	31	30	89
Sgt. J. G. McCandless	26	31	30	87
Pte. A. W. Evans	24	30	28	87
Cpl. W. H. Muncey	18	33	30	79
L.-Cpl. O. Redgrave	21	27	27	75
Pte. H. McKim	19	27	26	72
Pte. T. P. Bartlett	20	19	17	56
Pte. R. Woodburn	17	16	14	49
Pte. R. Johns	17	16	14	47
Pte. R. Dunaway	21	9	3	33
Pte. A. Griffin	25	0	8	33

5th REGIMENT

Major F. Richardson	29	32	35	96
Bdr. D. M. Boyd	30	31	33	94
Gr. J. Moore	26	31	29	85
L.-Bdr. I. S. Brown	27	25	28	80
Bdr. A. M. Pickles	24	31	25	80
Gr. P. Speed	24	22	29	75
J. Y. Mann	26	26	22	74

BUXTON MAY GET CHANCE AT TITLE

VANCOUVER, April 11 (CP.) — A bout in Vancouver for the Canadian light-heavyweight boxing title with Eddie Wenstob, of Edmonton, one of the principals is the object of Jack Allen, fight promoter, here.

Allen today announced he would invite Wenstob to come to the Coast for the bout, for which official recognition would be sought from the Canadian Boxing Commission.

The Albertan's opposition would be the winner of the bout here next Tuesday, which brings together Bob Frazier, of Tacoma, and Sonny Buxton, of Victoria.

Smart Play During Rugby Cup Final

Here Is a Smart Bit of Action During the Hospitals' Rugby Cup Final in Richmond, England. St. Thomas Is Shown as They Clashed With St. Mary's in the Final Game of the League for This Season.

HOCKEY HEAD PRAISED FOR HIS CONDUCT

President Gilroy Is Commended for Actions During Olympics

TORONTO, April 11 (CP.)—The Canadian Amateur Hockey Association today eulogized President E. A. Gilroy for his conduct as head of the Canadian hockey body at the Olympic Games in Garmisch-Partenkirchen last Winter.

The association's annual convention applauded when the resolutions committee brought in a resolution praising Gilroy for his handling of affairs at the games. There was no discussion of the matter.

An attempt to set back the deadline for branch-to-branch transfer of hockey players from January 1 to October 1 was defeated, with Saskatchewan, Alberta and Manitoba delegates leading the fight. The Prairie delegates said they were satisfied with existing regulation.

A proposal by the Ontario Hockey Association that junior and intermediate teams be limited to two importations each year, and senior clubs to four players, also was defeated. President George Dudley, of the O.H.A., explained the resolution was aimed to eliminate "packing" on teams, but most delegates thought it would work a hardship on many teams.

IMPORTING OF PLAYERS

The question of importation by United States teams of Canadian hockey players will be threshed out at a meeting here this week-end between President Avery Brundage, of the Amateur Athletic Union of the United States, and officials of the C.A.H.A.

Brundage is expected to confer with President E. A. Gilroy, of the C.A.H.A.; President W. A. Fry, of the A.A.U. of C., and other officials.

C.A.H.A. heads said they were "worried" about increasing importation of Canadian players by amateur teams in Eastern United States.

The financial committee of the C.A.H.A., headed by Clarence Campbell, of Edmonton, will meet tomorrow to discuss the question of suspending for one-year grants to the various branches, it was understood unofficially late today.

The committee may also discuss suspension of expenses of life members journeying to annual meetings.

The C.A.H.A. convention met only this forenoon, taking the afternoon off. Further meetings will be held Sunday, it is expected.

ANNUAL MEETING SET AT OAK BAY TUESDAY

Annual meeting of the Victoria Golf Club will be held at the clubhouse, Tuesday evening at 8:15. Election of officers will take place and other business of importance will be discussed. All members are asked to be present.

JOINS MIDDLESBROUGH

MIDDLESBROUGH, England (CP.)—Raymond Parkin, twenty-year-old Arsenal footballer, has been transferred to Middlesbrough at a fee stated to be about $10,000. He joined the Gunners seven years ago, and has recently been playing as a back, although originally a forward.

MANSFIELD, England (CP.)—Harold Wightman, former Luton Town manager and the old Chesterfield, Notts Forest and Derby County player, has been appointed manager of Mansfield Town, Northern Section, Third Division, English Football Club. He succeeds C. Bell. Wightman resigned his position at Luton in October.

Rugby Fixtures In Old Country

LONDON, April 11 (CP.) — English Rugby League games played today resulted as follows:

Batley, 12; Huddersfield, 9.
Bramley, 7; York, 25.
Castleford, 18; Featherstone, 5.
Halifax, 21; Desbury, 12.
Hull Kingston, 5; Liverpool Stanley, 5.
Hunslet, 13; Hull, 3.
Keighley, 17; Leeds, 2.
Leigh, 11; Acton and Willesden, 11.
Oldham, 24; St. Helen's Recs, 8.
Salford, 2; Swinton, 9.
St. Helen's, 5; Warrington, 10.
Streatham and Mitchem, 10; Broughton Rangers, 5.
Widnes, 28; Rochdale Hornets, 2.
Wigan, 29; Barrow, 12.

NORTH SHORE WINS EASILY

Blanks Province Bluebirds In Province Cup Soccer By 5-0 Score

VANCOUVER, April 11 (CP.) — North Shore United today defeated Province Bluebirds by a 5-0 score in a first round game for The Province Football Cup before a crowd of 1,750 people at Con Jones Park.

Bluebirds were rarely dangerous, keeping the ball in the air and allowing the taller North Shore players to get in with their heads. Two players distinguished themselves. Harrison played magnificently for Uniteds at left back and was never beaten, while Anderson in the same position was equally as good for Bluebirds.

Play ranged from end to end for ten minutes, then Spencer put in a wonderful screw shot from Henderson's corner kick, but Cavallin cleared smartly. Shortly after Spencer put in a low shot which the goalie let slip through his hands, but Anderson cleared as the ball was crossing the goal line.

After fifteen minutes' play, Cavallin failed to clear a shot from Cummings, and the ball rebounded to Spencer, who crashed it into the net at express speed. Webber went close to equalizing with a grand drive, which missed by inches only, and half-time arrived with North Shore leading 1-0.

SWITCHES SQUAD

Bluebirds switched their team on resuming, Todd going outside right, Christie outside left and Truscutt centre, but within five minutes, Cummings scored North Shore's third goal with a hard, low shot from fifteen yards' range. Christie had his eye cut in a collision with McGill and was off a few minutes for repairs.

The referee gave North Shore a corner when Henderson's shot hit the side net, and Cummings shot hard against the bar from the flag kick. Truscutt and Dale changed places, just as Cavallin saved finely from Ashton, and Craig saved a certain goal by kicking Ashton's shot off the line with his goalie out of place.

Johnson came on for Henderson for United, and with seven minutes to go McManus converted a centre by Ashton. Four minutes later Cummings netted a fourth with a fierce shot, which Cavallin touched but could not stop, and straight from the kick-off McManus went through to head past Mathieson and then hook the ball over Cavallin into the net.

The teams:

Province Bluebirds—Cavallin, Mathieson, Anderson, Dale, J. Ross, Craig, Truscutt, Osovsky, Christie, Webber and Todd.

North Shore United—Rabbi, McGill, Harrison, Wardlaw, Camp, McSween, Henderson, Cummings, McManus, Spencer and Ashton. Sub. Johnson.

Referee—A. Murray.

SNOOKER DRAW

Victors in the preliminary round of the city snooker championship tournament, the following players will meet in the quarter-finals this week. The draw, announced yesterday evening by Dave Croston, City Billiard League secretary, follows:

R. Dunnett vs. T. Woods; H. Dobson vs. J. Scoular; C. Scott vs. C. Irish; E. Bishop vs. F. Nex.

CITY LEAGUE

Dave Croston, secretary of the City Billiard League, stated yesterday evening that the annual smoker and presentation of prizes to the winning clubs in the league will be held at the Elks Club on Wednesday, April 22, commencing at 8 o'clock. Tickets for the function may be secured from club delegates.

City championship prizes will also be presented during the evening.

IRISH FOOTBALL

BELFAST, April 11 (CP.) — Belfast Soccer Cup games played today resulted as follows:

Portadown, 0; Distillery, 0.
Derry City, 1; Coleraine, 1.
Cliftonville, 3; Glenavon, 1.
Celtic, 3; Larne, 1.
Glentoran, 6; Bangor, 3.
Ards, 5; Linfield, 3.
Ballymena, 2; Newry Town, 2.

Fred Perry Warming Up

Fred Perry and Bunny Austin, English tennis stars, are hard at work getting in trim for the coming season's tournaments. Perry is shown in the above shot as he returned one to Austin in a bang-up tennis match at the Melbray Club, as the two stars began their practice matches.

AVERAGES FOR FIVEPIN LOOP ARE RELEASED

Mrs. I. Cook Tops Women Bowlers—Mrs. Armstrong Finishes Second

Toppling the pins for the grand average of 195 for sixty-nine games, Mrs. I. Cook captured individual honors in the Women's Commercial Fivepin League for the season which just terminated. Close on her heels was Mrs. Mary Armstrong, who pushed the timber into the pits for a mark of 192 for seventy-two fixtures. Kay White was in third position with 189 for seventy-two games, and E. Ames was next in order with 178 for thirty-six engagements.

Mrs. Armstrong was elected president for next season at the annual meeting, held after the averages had been compiled, and Mrs. Cook was named vice-president. The women bowlers went on record at the meeting that the season just closed was the most successful in history. The Lucky "13" squad won the league honors, with the Radiants finishing in second position.

THE AVERAGES

Averages follow:

	O	Aver
I. Cook	69	195
M. Armstrong	72	192
K. White	72	189
M. Shemilt	63	182
E. Ames	36	178
L. Whyte	69	176
V. Nock	63	174
I. Campbell	63	173
L. Nock	66	169
A. Chesworth	60	166
C. Philbrook	63	168
E. McDougall	72	168
A. Mathews	66	164
P. Forrester	69	162
M. Seymour	18	161
M. Dunnett	39	161
D. Hunter	63	157
D. White	69	157
M. Kinley	30	156
E. Cross	15	156
E. Jones	39	154
P. McDowell	48	154
P. Goodman	33	152
K. MacKenzie	66	151
M. Austin	54	145
F. Peden	24	143
L. Johns	63	142
M. O'Neill	60	141
D. Reece	38	140
E. McBeth	35	139
M. McMullen	36	138
A. Keen	30	136
M. Artis	54	134
M. Haskell	63	131
N. McLeod	48	127
P. McLarnin	60	125
H. Peden	57	125
C. Burley	33	123
M. Breckenridge	60	118
B. Croft	54	117
L. Melville	24	115
I. Henry	48	115
L. Stocker	48	111
M. Bentley	36	110
M. Tinley	33	108
R. White	36	105
J. Bournier	24	104
G. T'Anson	36	104
M. Horne	45	101
B. Hanna	12	98
D. Thompson	33	91
L. Burgess	51	90

SOLONS BEAT INDIANS, 3-1

Sacramento Finally Halts Seattle's Winning Streak In Coast League

SACRAMENTO, April 11 (AP.)—Sacramento won a 3 to 1 ball game, stopping a losing streak of seven straight games, while Seattle ended a winning stretch of nine in a row here today. Henry Pippen pitched four-hit ball, gave one unearned run and batted in two of the three Sacramento tallies with a perfect day at bat.

	R.	H.	E.
Seattle	1	4	0
Sacramento	3	10	3

Batteries: Craghead and Bassler; Pippen and Head.

MISSIONS VICTORIOUS

SAN FRANCISCO, April 11 (AP.)—Shoving over a run off two hits in the ninth, the San Francisco Missions broke a deadlock today to defeat Los Angeles 8 to 7. The Angels chalked up seventeen hits, but the locals cut off several scoring threats by four double plays.

	R.	H.	E.
Los Angeles	7	17	4
Missions	8	11	2

Batteries: Campbell, Lahti, Carnett and Bottarini; Thurston, Johnson and Outen.

OAKS BEAT BEAVERS

OAKLAND, April 11 (AP.)—Staging rallies in the last of the third and fourth innings to overcome a 4-run lead which the Portland Ducks put over in their half of the third, the Oaks managed to eke out a 6-5 victory here this afternoon to cinch the current series. It was the third straight win scored by the Oaks over Max Bishop's men.

	R.	H.	E.
Portland	5	10	2
Oakland	6	13	2

Batteries: Ulrich, Radonits, Larkin and Brucker; Tobin and Hartje.

SOME HEAVY HITTING

SAN DIEGO, April 11 (AP.) — Exploding base hits all over the field and taking advantage of ten bases on balls, the San Diego Padres broke their three-game losing streak by drubbing the San Francisco Seals, 23-4, here today, the biggest score in the Coast League so far this season.

	R.	H.	E.
San Francisco	4	8	2
San Diego	23	25	2

Batteries: Ker, Cole, Mills, Malls, Grant and Salkeld; Shellenback, Iverson and Desautels.

EXHIBITION BASEBALL

At Washington:	R.	H.	E.
Albany (EAL)	7	14	2
Washington (A.)	9	11	2

Batteries—Burke, Rogers, Suarez and Redmond, Guerra; Whitehill, Newsom and Bolton, Millies.

At Brooklyn:	R.	H.	E.
New York (A.)	6	6	1
Brooklyn	3	6	3

Batteries—Ruffing, Pearson, Murphy and Glenn; Mungo, Brandt, Jeffcoat, Eisenstat and Phelps.

TIGER DAULA WINS ANOTHER

Registers Straight-Fall Victory Over Harry Demetral—Kruse Triumphs

Playful and friendly for two rounds, Tiger Daula, dusky East Indian wrestler from Punjab, India, opened up in the third and fourth sessions and pinned Harry Demetral, veteran Chicago matman, in straight falls, in the main event of the weekly mat programme at the Tillicum gymnasium.

Demetral, stockily built Chicago veteran, started to rough things up at the start of the bout, and even went so far as to bite the toes of the "Tiger." The crowd laughed; Daula complained to the referee, and Demetral took the official's warning and went about his business.

Early in the third round, Tiger Daula opened up with elbow butts and flying mares and then pinned Demetral with a body press for the first fall. The end came early in the next session with another body press. Daula weighed 245, thirty pounds more than his opponent.

KRUSE WINS

Awarded a fall on a foul in the second session, talkative Bob Kruse, Oswego squirmer, gained a one-fall victory over Fazal Mohammed, Hindu wrestler, in a dull and uninteresting semi-windup. Fazal, as green as the grass which grows in the Saanich meadows, demonstrated little more than a bulging stomach and considerable strength. He outweighed Kruse by about sixty pounds, and his waist was so big that the Oregonian could not get his arms around it. Kruse tried, but against such an opponent it was impossible to give the customers a show. The announced weights were: Kruse, 210 pounds; Fazal Mohammed, 268 pounds.

Gurdas Singh, clever Vancouver Hindu, who really can wrestle, had a playful evening with Pat Griffin, Victoria exponent of the mat game, in the special event, and scored a one-fall decision. Griffin, outclassed all the way, tried hopelessly against a man that was his superior from the start. The only fall came in the fifth round with a succession of flying mares and a body press after thirty seconds of squirming. Gurdas Singh weighed 155 pounds, five pounds more than Griffin.

George Lowe and Bill Steen, two promising Victoria youngsters, stole the show with their lively and interesting preliminary bout, which Steen won on a foul. The boys put on a great show and the fans liked it. Lowe weighed 138 pounds, and Steen 135 pounds.

The house was one of the best of the season, but this certainly could not be said of the show, which produced little excitement and little good wrestling for a packed gymnasium.

HOLLYWOOD XI TO PLAY HERE THIS SUMMER

California Cricketers to Invade City—Several Other Matches Booked

California cricketers will pay a prolonged visit to the Northwest early in July, it was announced yesterday by Ainslie Helmcken, secretary of the Victoria and District Cricket League. C. Aubrey Smith, who is well known in the city, will bring his Hollywood Cricket Club squad to these parts for matches in Victoria, Duncan, Vancouver and Seattle. The tour is under the direction of the local league, and it will mark Hollywood's first trip to the province.

The southerners will play in Victoria on Dominion Day, July 1, and again the following day. Both matches will most likely take in the entire day, although nothing has been settled as yet. Following these matches, the Americans will visit Duncan for a fixture on July 3, and then move to Vancouver the next day. Seattle will welcome them on July 6, the last match of their invasion.

SOME OF MEMBERS

From information in the hands of Secretary Helmcken, the Hollywood club has several well-known movie actors on its membership roll, including George Arliss, Ronald Colman, Clive Brook, L. M. Errol and Boris Karloff. Karloff is almost certain to accompany the team as one of its playing members as he is one of California's most devoted cricketers. Others on the membership list are P. G. Wodehouse, Claude King, T. Freebairn Smith, noted radio announcer; Nigel Bruce, Herbert Marshall, Pat Somerset, David Niven and H. B. Warner.

KENT'S
EASY TO OWN
with our offer of SPECIAL TERMS
$10.00 DOWN AND food savings PAY FOR THE BALANCE

YOU have a pleasant surprise in store for you if you have put off purchasing an electric refrigerator simply because you felt you could not afford it:—

This Westinghouse Refrigerator will save you more than its cost! Not only can you reduce food costs by quantity purchases, week-end specials and by eliminating food spoilage . . . but, in addition, lower depreciation and amazingly low operating cost effect further economies!

Come in right away and get the details of our special low-payment terms. For only a few dollars monthly you can enjoy the comfort and convenience of this beautiful and efficient refrigerator!

KENT'S
641 YATES STREET PHONE E6013

Westinghouse Golden Jubilee REFRIGERATOR

Smoke a FRESH cigarette
PLAIN OR CORK TIP
British Consols
COSTLIER MILDER TOBACCOS

UDL
Special OLD RYE
$2.10 25 oz
The finest Rye in the world!
8 YEARS OLD....
This advertisement is not published or displayed by the Liquor Control Board or by the Government of British Columbia.

Plays and Players

Muni Grand in Role of Famed French Scientist

Paul Muni has scored again. In the Cosmopolitan production, "The Story of Louis Pasteur," which is now at the Dominion Theatre as a First National release, he has given the world not only one of the finest characterizations ever depicted on the screen, but has made a real contribution to the art of motion pictures.

In a tense, smashing drama, replete with action and romance, he has painted the turbulent life of Louis Pasteur, that amazing French scientist whose battle for humanity against ignorance and prejudice is one of the most astounding chapters in modern history, in an amazingly colorful picture.

It is hard to realize that there could be such momentous drama in Pasteur's life, for in popular imagination he is an almost legendary figure. The story is not just one of the microscope and the laboratory, although even that portion of the picture has been made intensely interesting. The picture dramatizes his battle against the ignorance, superstition and prejudice of the times.

CAPITOL

AT 11:56, 2:15, 4:35, 6:55, 9:15

Now Showing All Week . . . A BIG EASTER HOLIDAY SHOW! A MUSICAL GEM OF THE OCEAN PACKED WITH SINGING, DANCING AND ROMANCING!

Follow THE FLEET

with RANDOLPH SCOTT • HARRIET HILLIARD ASTRID ALLWYN . . . Lyrics and music by IRVING BERLIN

RKO RADIO Picture

A Bright, Breezy Nautical Treat!

ADDED ATTRACTIONS

Cartoon in Color—"RUN, SHEEP, RUN"
"SUN CHASERS," a Sports Novelty
CAPITOL CANADIAN NEWS

NIGHTS EXCEPT SATURDAYS AND HOLIDAYS 500 SEATS 30¢

Coming Friday! The Wonder Show! "ROSE MARIE"

DOMINION

Showing Monday Only

A SPRING VACATION SPECIAL ATTRACTION

● The Drama, Pathos, Romance in the Life of Humanity's Great Champion Entertainment Recommended for Everyone!

PAUL MUNI in "THE STORY OF LOUIS PASTEUR"

10¢ 12-1 15¢ 1-5 25¢ 5 On

AT 12:57, 3:06, 5:13, 7:21, 9:29—With JOSEPHINE HUTCHINSON • DONALD WOODS ANITA LOUISE • FRITZ LEIBER

ADDED: CARTOON • MUSICAL • NEWS

STARTS TUESDAY - - - FOR THREE DAYS BRINGING YOU LAUGHTER ROMANCE AND UNFORGETTABLE THRILLS!

JAMES CAGNEY • PAT O'BRIEN IN "CEILING ZERO"

With JUNE TRAVIS • STUART ERWIN • BARTON MacLANE

ONLY 3 MORE DAYS—MON., TUES., WED.

SHE MADE A KING TOE THE MARK . . . WHEN HE TRIED TO BE A KNAVE

Nell Gwyn

STARRING ANNA NEAGLE - SIR CEDRIC HARDWICKE

ADDED FEATURES

"THE PRINCE OF WALES"
King Edward's Life From Cradle to Crown

ALSO—JACK BUCHANAN in "THAT'S A GOOD GIRL"

PRICES 12-1 - - 15¢ 1-5 - - 20¢ 5 On - - 30¢ Loges Extra

Empire

PRICES 12-1 - - 15¢ 1-5 - - 20¢ 5 On - - 30¢ Loges Extra

ROYAL

THURSDAY, FRIDAY AND SATURDAY, APRIL 16, 17 AND 18—AT 8:15 P.M.

THE Victoria Civic Opera

Will Present the World's Premiere of

"THE BANDIT PRINCESS"

A Comic Opera in Three Acts

Written by W. A. Tremayne — Music Composed by Basil Horsfall

Brilliant Cast of Principals, Full Chorus, Ballet, and Augmented Orchestra Under the Direction of the Composer

Prices: Lower Floor, $1.05; Dress Circle, $1.05; Balcony, 80c and 55c. Boxes and Loges, $1.60

Mail Orders Now — Seat Sale Opens Tuesday

AMUSEMENTS

On the Screen

Capitol—Ginger Rogers in "Follow the Fleet."

Columbia—"Palooka," starring Jimmy Durante.

Dominion—Paul Muni in "The Story of Louis Pasteur."

Playhouse—"Here's to Romance," starring Nino Martini.

Empire—Sir Cedric Hardwicke in "Nell Gwyn."

LIVELY PICTURE AT THE COLUMBIA

Jimmie Durante and Lupe Velez Co-Starred in "Palooka"—Stuart Erwin in Film

Jimmie Durante realizes two of his most ardent screen ambitions in "Palooka," the new Reliance feature comedy showing tomorrow at the Columbia Theatre.

One is an opportunity to run the sartorial gamut—the other to make love to Lupe Velez, one of his best friends off the screen and his favorite actress on.

Full evening dress, cutaway coats, striped trousers, spats, stick, silk topper, brocaded pajamas and satin lounging robes—he wears them.

Durante, Lupe and Stuart Erwin head the cast of this Harry M. Goetz - Edward Small presentation, which includes Marjorie Rambeau, Robert Armstrong, Mary Carlisle, William Cagney, Thelma Todd, Gus Arnheim and his orchestra and others.

"Palooka" was directed by Benjamin Stoloff for United Artists' release.

NOTED COMEDY TO BE OFFERED HERE

University Players' Club to Present "She Stoops to Conquer" On May 4

The Victoria Kiwanis Club will sponsor the appearance here on Monday, May 4, at the Royal Victoria Theatre, of the University Players' Club in a presentation of Oliver Goldsmith's rollicking comedy, "She Stoops to Conquer," under the direction of Dorothy Somerset.

To recreate, even temporarily, the ordered elegance and easy affluence of the eighteenth century gentry of England, and to dissociate oneself from the tense pace of today is no mean task. That is the assignment which members of the Varsity Players' Club have accepted in producing this year's play.

Costumes, settings and properties will all help to develop the tone required for the play. Costumes will show the sense of style and elegance that characterized the period, and massive Elizabethan and superbly proportioned classical furniture will add dignity to the club-made setting.

"She Stoops to Conquer" was presented at the University Theatre in Vancouver on March 12, 13 and 14, and judging by the reception it received from capacity houses on those three nights, a most enjoyable evening is in store for those Victorians who attend this performance at the Royal Victoria Theatre.

BETTY HETHERINGTON IN "TONS OF MONEY"

In the forthcoming production of "Tons of Money," which the Victoria Little Theatre Association will present at the Empire Theatre on April 21 and 22 in aid of the Rotary Club Milk Fund, one of the most important roles will be in the hands of Mrs. Betty Hetherington. Mrs. Hetherington, who has been president of the Little Theatre Association during the current season, is one of the most charming and talented amateur actresses in Victoria.

In "Tons of Money" she plays the part of Louise Allington, whose bright ideas inspire the whole action of the play. Every time Louise has an idea, Aubrey, her husband, gets into trouble. Much of the humorous dialogue and fast action of the play depends on Louise, and the director has been fortunate in obtaining the services of this talented actress.

Enters Action to Recover Property

Disappearance of Richard Austin Hallowes from a ranch in the Chilcotin country, after he had paid two-thirds of the purchase price, has resulted in proceedings being taken in Supreme Court here.

The original owners, Adolph Schilling and his wife, have launched an action to recover the property. Mr. Justice Robertson has granted leave to D. M. Gordon, acting for Mr. and Mrs. Schilling, to proceed in the action. The court was informed that Mr. Hallowes had bought the property eight years ago. He had gone to Kamloops for medical treatment and then to Vancouver, and since then nothing had been heard of him.

Captain Mayo, at Seattle, told a story about a gentleman who attended a funeral there. At the conclusion of the services he arose and said: "Ladies and gentlemen, I was not acquainted with the deceased, but I would like to take this opportunity to say a few words about the climate of Los Angeles."

NINO MARTINI IS PLAYHOUSE STAR

Opera Singer Plays Leading Role in "Here's to Romance"—Strong Cast Seen

The golden tenor voice that has already thrilled millions, now delights new legions of music lovers and motion picture fans as Nino Martini, handsome operatic sensation, makes his initial film appearance in Jesse L. Lasky's "Here's to Romance," which comes tomorrow to the Playhouse Theatre.

Starred with a supporting cast that includes Genevieve Tobin, Anita Louise, Mme. Schumann-Heink and Reginald Denny, Martini enacts the leading role in this delightful picture of an operatic tenor's private life and loves.

Immortal arias from "La Tosca," "Pagliacci" and "Cavalleria Rusticana" are included in the reportory of Martini, who also sings two new hits by Con Conrad and Herb Magidson.

The plot of the picture is a light-hearted romance, with Miss Tobin and Anita Louise vying for Martini's affections, and Miss Louise winning out by the narrowest of margins.

Alfred L. Green directed the picture, which also features the famous Maria Gambarelli and Vincent Escudero in specialty dances.

Has Comedy Lead In "Bandit Princess"

FRASER LISTER

WHO is cast as Professor Andrew McGillicuddy, in Basil Horsfall's comic opera, "The Bandit Princess," to be produced at the Royal Victoria Theatre on April 16, 17 and 18, finds his forte in this characterization. Although very clever in almost all types of characterizations, the public looks forward to seeing Mr. Lister in comedy roles, and his performance in "The Bandit Princess" will be just as entertaining as his past successes.

MOONRISE AND MOONSET

Time of moonrise and moonset (Pacific standard time), at Victoria, B.C., for the month of April, 1936

Date	Rises	Sets
1	1 47 p m	3 31 a m
2	2 52 p m	3 53 a m
3	3 57 p m	4 17 a m
4	5 00 p m	4 00 a m
5	6 04 p m	4 48 a m
6	7 08 p m	5 07 a m
(Full Moon on 6th)		
7	8 13 p m	5 28 a m
8	9 17 p m	5 57 a m
9	10 21 p m	6 21 a m
10	11 21 p m	
11	.....	7 41 a m
12	0 15 a m	8 31 a m
13	1 02 a m	9 36 a m
14	1 41 a m	10 45 a m
(Last Quarter on 14th)		
15	2 14 a m	11 50 a m
16	2 42 a m	1 16 p m
17	3 07 a m	2 31 p m
18	3 31 a m	3 57 p m
19	3 55 a m	5 20 p m
20	4 21 a m	6 43 p m
21	4 52 a m	8 08 p m
(New Moon on 21st)		
22	5 38 a m	9 28 p m
23	6 13 a m	10 40 p m
24	7 07 a m	11 41 p m
25	8 10 a m	
26	9 18 a m	0 28 p m
27	10 28 a m	1 05 p m
28	11 38 a m	1 34 p m
(First Quarter on 28th)		
29	12 43 p m	1 57 p m
30	1 48 p m	2 18 p m

The Meteorological Observatory, Gonzales Heights, Victoria, B.C.

Scores as Louis Pasteur

Paul Muni, Who Is Now Appearing on the Screen of the Dominion Theatre in "The Story of Louis Pasteur."

Gay Musical Comedy Is Current Capitol Feature

"The navy's on shore leave" means merrymaking and romance in any harbor city, but it heralds the gayest days of the year in old San Francisco. And the unrestrained excitement brought by the tidal wave of blue to the Bay city has now been translated into song, dance, comedy and tangled love by Fred Astaire and Ginger Rogers with the help of Irving Berlin in "Follow the Fleet," now at the Capitol Theatre.

The singing starts even before the dreadnaughts reach the Golden Gate, with Astaire serving up Irving Berlin's "We Saw the Sea" aboard a battleship steaming toward adventure and love ashore.

Romance and comedy swing into the theme when Astaire meets Ginger Rogers in a "dime dance" sailor's rendezvous, and when Harriet Hilliard, in the role of Ginger's repressed school teacher sister, loses her heart to Randolph Scott, a "dozen-girls-in-every-port" pal of Astaire's.

The meetings give rise to two entertainment high spots and lead inevitably to fresh plot situations that are spiced by seven tunes by Berlin, who has done the entire musical score. Astaire and Rogers do their first of three-team dances to the strains of "Let Yourself Go."

Miss Hilliard, a beautiful newcomer, learns a lesson on feininine wiles from Ginger, and goes after Scott in a romantic campaign that makes full use of the beauty and lovely voice which made her a star of New York dance bands and national radio programmes.

HIGH HONOR PAID EDITOR

Dr. Dafoe, of Winnipeg Free Press, Complimented on Seventieth Birthday

WINNIPEG, April 11 (CP)—John W. Dafoe went back to his "job" today, ready to stay at the desk "for a long time."

Dr. Dafoe, president and editor-in-chief of The Winnipeg Free Press, and veteran newspaperman, told a gathering in his honor last night that he kept himself so busy he didn't realize he was seventy years old. And all those who tendered him congratulations agreed his years were not reflected in appearance or pen. The dinner was tendered in honor of Dr. Dafoe reaching his seventieth birthday. He was presented with a large portrait of himself, which will be hung in The Free Press board room.

Messages of congratulation came from Governor-General Tweedsmuir, Prime Minister W. L. Mackenzie King, Chief Justice Sir Lyman Duff, and a score of leading journalists of the world. Lord Atholstan, publisher of The Montreal Star, who employed Mr. Dafoe as a youth, sent him congratulations.

PERSONAL GREETINGS

W. B. Preston, managing director of The Brantford Expositor and president of The Canadian Press, sent the congratulations of the officers and members of The Canadian Press. Personal greetings came from a score of Canada's leading newspapermen from East and West.

Victor Sifton, general manager of The Free Press, presided. Expressing admiration for the work and service of Dr. Dafoe were Hon. N. W. Rowell, K.C., of Toronto; Isaac Pitblado, K.C., Winnipeg; James A. Richardson, Winnipeg; Premier John Bracken, of Manitoba; L. W. Brockington, K.C., Winnipeg; Prof. Chester Martin, University of Toronto; B. K. Sandwell, editor of Toronto Saturday Night; Dr. James T. Shotwell, Columbia University, New York; Dr. W. C. Murray, president of the University of Saskatchewan; W. L. McTavish, vice-president and editor-in-chief of The Winnipeg Tribune; Hon. T. A. Crerar, Minister of Mines; President Sidney Smith, of University of Manitoba; J. S. Wood, managing editor of The Saskatoon Star-Phoenix, and D. B. MacRae, managing editor of The Regina Leader-Post.

THRILLED BY WORK

Dr. Dafoe said he found his work of producing a newspaper with his co-workers still thrilling after half a century. Referring to the presence of many old friends, Dr. Dafoe said he was particularly pleased to see present E. H. Macklin, a director of The Free Press, because between them was a relationship born of a thousand memories.

Dr. Dafoe said he would not need a new hat because of the compliments paid him. "I have listened to the speeches with interest and with a measure of satisfaction. However, I have regarded them not as manifestations of the higher critical faculties of the men who made the speeches, but as marks of their friendship for me."

ATTEMPT POSTPONED

William Ordano, who stated a few days ago that he would "fly" across the Strait of Fuca to Port Angeles on a freak craft of his own creation, announced yesterday afternoon that he would postpone the attempt for several days, and would not start tomorrow forenoon.

Star in Musical Comedy

Ginger Rogers, Who Is Now Appearing on the Screen of the Capitol Theatre in "Follow the Fleet." Her Latest Musical Production

ST. PAUL'S TROOP

The weekly meeting of the above troop was held at the Scout Hall, Esquimalt. The meeting opened with "flag break," followed by inspection and collection of dues. A game of "prisoners' base" was then played. The troop went to its corner for instruction in signaling.

The patrol competition ended with the Woodpeckers on top with 357 points, the Curlews next with 350 points, the Seagulls and Quails having 317 and 314 points, respectively. With the Curlews and Woodpeckers striving hard to win, some badges were passed to receive marks. The following badges were passed: Second class, Alex Simpson; carpenter's badge, Alex Simpson, Frank Wingert, Jim Simpson, Raymond Douglas, Arthur Young, Robert Stephens and Richard Simmons; cyclist's badge, Richard Simmons, Robert Stephens and Robert Willcox. The meeting closed with "flag break."

After the meeting a court of honor was held, when it was decided that Neil Fraser and Tom Tams would assume control of future meetings during the absence of the Scoutmaster, Major J. Wise.

Historical Romance Is Seen in Empire Comedy

Of the many historical romances which have lately been transferred to the screen, "Nell Gwyn," which came to the Empire Theatre yesterday, with the lovely Anna Neagle playing the "pretty, witty Nelly" and Sir Cedric Hardwicke, the bishop of "Les Miserables," as her royal lover Charles II, stands out as the most colorful and entertaining.

Handsomely mounted and superbly directed by the producer, Herbert Wilcox, "Nell Gwyn" lifts the gaudier and gayer incidents of Nell's career bodily from the pages of the matchless diary of that arch-gossip, Samuel Pepys.

Anna Neagle, previously seen in "Bitter Sweet" and "The Runaway Queen," comes into her own as the lovable, boisterous little orange vendor who, by her beauty, audacity and wit won and held that royal flirt, King Charles, and Sir Cedric Hardwicke's portrayal of the "merry monarch" is a magnificent and human characterization which surpasses even his superb work in "Les Miserables."

The story begins with the King's attendance at the Old Drury Lane Theatre where "sweet Nell" is performing. Nelly captivates him completely and the story follows the romance through to the king's untimely death.

JEFFERSON WESTBOUND

Liner Had Good List of Travelers for Orient Ports Aboard

Sailing for Orient ports, the American Mail Line Ss. President Jefferson, Captain A. O. Lustie, U.S.N.R., commander, cleared Rithet Piers at 6 o'clock last evening, with a large list of passengers aboard and a capacity cargo. The liner arrived at the local dock shortly before 4 o'clock and embarked a number of travelers and loaded numerous bags of mail.

Among the passengers going aboard the Jefferson here were E. L. Curtis, of Victoria, who is returning to Hongkong, where he is engaged in business. One of the first tour parties to leave this side during the present year was also aboard and will travel in the Orient until June next. It is under the direction of Miss Ella Jensen, and is known as the "Lantern Land Tour."

VETERANS ABOARD

Veterans of Foreign Wars of the United States made up an influential party aboard the liner. They are going to Japan to promote international good will, and include James E. Van Zandt, commander-in-chief; Paul L. Foulk, national chaplain; Lieutenant-Colonel O. R. Austin, national aide-de-camp; John J. Skillman, member of the national council of administration; and Lieutenant-Governor F. S. Alward, of Colorado, national aide-de-camp. This official delegation was also accompanied by Dr. E. Conway, commander of the State Department of Pennsylvania, and Mrs. Conway, Joseph C. Bettencourt and Joseph B. Hlinka.

Round the world travelers on the Jefferson were Mr. and Mrs. Darwin Meisner and Miss Mary Meisner.

FIVE SHIPS DUE

Five overseas ships are due here next week. The first of the quintette due here are the Blue Funnel Line Ss. Ixion, coming in from China and Japan ports, and the Donaldson freighter Ms. Gracia, due the same day from the United Kingdom. The American Mail Line Ss. President Jackson is expected at the local dock Wednesday morning from Orient ports, and the Niagara on Thursday evening, some time from Australia, while the Lochgoil, of the Royal Mail Lines, Limited, is expected on Friday from United Kingdom ports.

"Old Sharklee is going to retire from business."

"I've heard him say that before."

"I know, but the judge said it this time."

Columbia

MON. - TUES. - WED.

"I'M A SECOND DON JUAN AND TWICE AS GOOD AS DE FOIST!

What a role! What a pitchur! It's heart-renderin'! It's devastatin'!"

RELIANCE PICTURES' presents

Palooka

with Jimmie (Schnozzle) DURANTE Lupe VELEZ Stuart ERWIN Marjorie RAMBEAU Robert ARMSTRONG Mary CARLISLE

Produced by EDWARD SMALL Released thru UNITED ARTISTS — Directed by Benjamin Stoloff

ADDED FEATURE ATTRACTION SYLVIA FROOS in "Girl From Paradise"

ALSO "Magic Fish" CARTOON "TWO BOOBS IN A BALLOON"

Prices 1-5 10c • 5 to 11 15c

ROTARY CLUB OF VICTORIA PRESENTS

"TONS OF MONEY"

A Clever Farce Presented by the Little Theatre Association

EMPIRE TUESDAY AND WEDNESDAY April 21 22

Tickets on Sale at Fletcher Bros

MONDAY TUESDAY WEDNESDAY — The New Playhouse — PRICES 12-2 - 10c 2-5 - 15c 5 On - 20c Except Saturdays and Holidays

For LOVERS OF MUSIC and Lovers of Love!

Thrill to the voice that thrills millions—as Nino Martini, romantic idol of radio and opera—the greatest tenor since Caruso—makes his sensational screen debut!

HERE'S to ROMANCE with Nino MARTINI

GENEVIEVE TOBIN ANITA LOUISE

Maria Gambarelli • Schumann-Heink • Reginald Denny

PLUS HAROLD BELL WRIGHT'S "THE CALLING OF DAN MATTHEWS" With Richard Arlen

ALL CO-OPERATE IN MOVEMENT ON FOOT FOR COMING WEEK

"Clean-Up, Paint-Up Week" Is Staged Annually as Special Opportunity for Citizens to Do Their Bit Toward Beautifying General Appearance of the City

CLEAN-UP, Paint-Up will be the slogan throughout Victoria the coming week, with every citizen called upon to do his or her part in the drive for a cleaner city and suburbs. Sponsored by the Junior Chamber of Commerce, the campaign will open tomorrow and continue until Saturday, April 18.

The aim of the movement is primarily to encourage civic pride in the minds of Victorians and to stimulate the urge toward tidying and redecoration of all properties. Another angle is the employment of men. Hundreds are in search of just such work as is to be found around the average home, cleaning, painting, repairing and tidying up. It is within the power of every householder to give at least one day's employment to some man who is anxiously scanning the boards at the employment bureau.

A HEALTHY CITY

A clean city enjoys better health than a dirty one, and shows it. In a clean city, mosquitoes, flies and other enemies to health cannot live. A clean city advertises to the world that the citizens are healthy. Community pride, cheer, contentment, health and thrift are valuable assets to the city and to every individual. When one gets right down to it, one finds that cleaning up the town is a good business investment and pays large dividends to every business as well as to the individual.

Those who visit a clean city always say a lot of complimentary things about it, but a dirty city invites unfavorable comments and keeps visitors away. Many communities have shown a more rapid growth and development after a Clean-Up, Paint-Up Week had been inaugurated than they had ever hoped to enjoy. The way to boost your community is to "clean up, paint up, and keep it up."

It starts repairs and building activities, giving employment to all sorts of craftsmen, carpenters, painters, masons, plumbers, roofers, glaziers, electricians, plasterers, gardeners and laborers. It creates a lively demand upon local dealers for the necessary materials to make a home clean, attractive, safe from fire and disease. It stimulates the desire and pride of ownership and helps the real-estate man. It stabilizes, restores and increases the value of real estate and helps the bankers and borrowers.

The history of community advertising discloses the fact that no city has successfully advertised its advantages until after a cleaning up and giving the city and its environs an inviting, healthy and prosperous appearance.

ROOM FOR IMPROVEMENT

Victoria is probably one of the cleanest cities on the continent, but there is still room for improvement. Many lots and houses are surrounded by old and broken-down fences, long past the use for which they were built, forming an unsightly blot upon the landscape. It would entail little trouble or expense to remove the debris, pile it up and burn it.

Frequently, close to where a new house has been built, the wind carries torn pieces of wallpaper, lime barrels are split, odd pieces of lumber lie in the long grass. Here is a way in which boys and girls can render real help. It is easy to obtain a permit to burn at this time of year, and civic officials are co-operating in every way with regard to the removal of garbage and such rubbish as it is impossible to destroy.

Clean-Up, Paint-Up Week has the energetic co-operation and endorsement of the business men, the retail men and real-estate men, because it promotes good business. The influence of well-kept grounds, trim streets and attractive show windows upon the whole community is of inestimable value.

Minister of Labor Supports Campaign

HON. GEORGE S. PEARSON

THE following statement by Hon. George S. Pearson, Minister of Labor, gives his full endorsement of the twelfth annual Clean-Up, Repair and Paint-Up campaign: "My attention has been drawn to the Clean-Up, Repair and Paint-Up campaign sponsored by the Victoria Junior Chamber of Commerce. The campaign must commend itself to all our citizens, with three main objectives, civic pride in advancing the beautification of our city, the creation of employment, and the general stimulation of business. The Department of Labor, through the Employment Service of Canada, is always ready to assist in selecting suitable employees and co-operate to the greatest extent in such a worthy campaign. I desire to express my personal endorsement, and hope the drive will receive the fullest support of the citizens of this city."

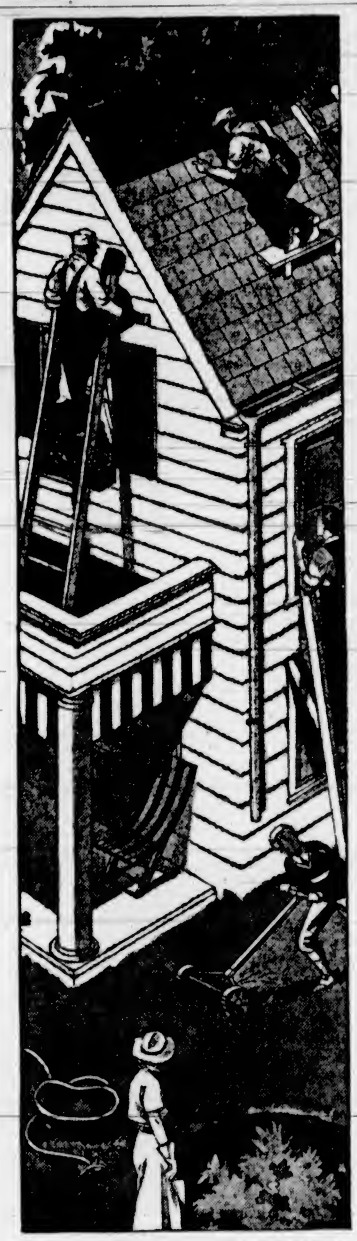

REPAIR IS A REAL SAVING

Valuable Lesson Learned Through Attention to Clean-Up, Paint-Up

Nothing is more pathetic than a home which has that "run-down" appearance. Not because it is a sign of financial stress, but because it is a sign of indifference, of lost self-respect. Keeping the home fresh and attractive is hardly a matter of finances, for in this direction one may spend as much or as little as one chooses.

Good taste and thoughtful planning can easily overcome budget limitations. The services of a reliable painter and decorator may be obtained at slight expense. Materials are lower-priced than ever before. In fact, the householder is presented with an exceptional opportunity to have his home cleaned and decorated for almost whatever he wishes to pay.

Consider what pleasant surroundings mean; their addition to the daily happiness of every member of the family. Consider the background for your furnishings. Consider the impression your home makes upon your friends. Can you afford to put off cleaning, painting, decorating? The wise homeowner will not wait. He will take advantage of the prevailing low prices. He will invest, however small the amount, in "pleasant surroundings" for himself and his family.

GENERAL FRESHENING-UP

If your home has reached the in-between stage that demands attention, yet not complete redecorating, it is suggested that you have your decorator estimate on a "refreshening-up" job. This will be reasonable and very satisfactory. Your walls and woodwork can be washed, your wallpaper cleaned and your ceiling kalsomined.

Dark woodwork may be either shellacked and waxed, or varnished. This should be done when needed. Floors should receive similar attention. If your floors are badly worn, they should be refinished. In the case of light floors they can be finished dark, which is more fashionable.

NEW WALL FINISHES

This season has produced a host of new and beautiful wall-coverings; patterns and colors to suit every taste, modernistic, conventional, washable. And all wallpapers are distinctly lower in price. Walls may be treated in a variety of manners. Painted plaster, rough plaster finishes, painted canvas, natural wood panelings, applied mouldings. Each is in vogue, and each has its decorative advantages.

The uses of paint in the interior and on the exterior of the home are too numerous to mention. It should be added, however, that a bit of paint, skilfully applied, costs less and does more for the home than any other single factor. Let your painter and decorator help you.

PRETTIEST HOME IS SPOILED BY SETTING

The yard is the setting of the house. The prettiest home, architecturally, can suffer when its surroundings are not pleasing to the eye and when neglect has been permitted to get the "upper hand." And a well-kept yard is so essential for the "Street Beautiful." Your neighborhood, of course, depends on the part you play.

And therefore, while observing Clean-Up and Paint-Up Week, not only plant a tree, as the custom goes, but look around the entire place and see what can be done. Fix up bedraggled trellises and train flowers that cover them. Mend and paint fences. Tidy up the porch furniture—new enamel, lacquer or paint, perhaps. See that every window-box is painted. A yard should receive every bit as much attention as the house.

RULES WILL AID CLEAN-UP WEEK

Adherence to This Programme Will Help Keep Our City Clean

Here are a few pointers which, if observed, will do much to improve the appearance of the city's business section:

1. Don't let your porter sweep trash from your establishment into the street.
2. Don't let trash, empty crates, dirt and dust accumulate in back alleys, closets and unfrequented places about your establishment.
3. Don't obstruct sidewalks with merchandise, displays and debris; such practices do not advertise your business favorably.
4. Don't put unsightly, crude signs of cloth or paper on the front of your buildings; they constitute a fire menace, look cheap, and get dirty in a few hours.
5. Keep a can of paint always on hand to use in touching up unsightly spots about the place.
6. Burn all destructible refuse.
7. Instruct delivery men and boys to be careful in disposing of wrappers, etc., and post notices to all employees asking help in keeping the place clean.
8. Do all you can to keep the sidewalks and street in front of your place attractive and clean.
9. See to it that all garbage and refuse for city carts is put out early in the morning in closed containers.
10. Don't throw advertising matter into parked automobiles. It makes enemies for you instead of customers. Owners don't like to find their cars full of paper, and usually it goes from the car to litter the street.
12. In conclusion:

Goodbye dirt, filth, smoke, rubbish piles, weeds, pests, dirty alleys, ash piles, stray paper, cobwebs, junk heaps, broken screens.

"Hello flower boxes, clean yards, cleaner buildings, finer streets, more trees, smoother and greener lawns.

It Is an Economy to Use These Highest Quality Paint Products

BAPCO PURE PAINT

Bapco Pure Paint is of the very highest quality . . . you can buy no better. Because it is made of the finest ingredients, it is actually an economy to paint your house with this quality product. Every gallon covers greater area and lasts longer. Ordinary colors, per gallon ... $3.95
White and green, 20c per gallon higher

BAPCO Porch Paint

Nothing so detracts from as an unkempt porch. Bapco Porch Paint is specially prepared to stand wear and weather. Dries hard as granite and keeps its color. Quarts $1.35

"Bapcolite" Exterior Varnishes and Enamels

Specially prepared, extremely durable. Varnishes and Enamels for all outside painting, such as front doors, lawn furniture, boats, etc.
Quarts ... $2.00

SHINGOLEEN

Shingoleen is the highest grade roof paint made by Bapco. It penetrates and preserves the shingles. Colors are brilliant and lasting. In 5-gallon tins, from, per gal. $2.10
Single gallons from $2.25

HOUSE CLEANING SUNDRIES

"PERFECT" WALLPAPER CLEANER	20c
METAL POLISH, large tin	15c
PASCO FLOOR WAX. Regular 45c lb. Special	35c
SPONGES. Exceptionally fine values from	10c
KALSOMINE BRUSHES. Regular $1.00 value for	75c
DANCE FLOOR WAX. Regular 60c for	35c
GLYCERINE AND PUMICE SOAP 4 cakes for	25c

PAINT SUPPLY CO. LTD.
719 YATES STREET

CLEAN-UP : REPAIR MODERNIZE
For Spring
BUILDING - CONTRACTING - ALTERATIONS - REPAIRS
Designs and Estimates FREE
3363 GLASGOW ST. M. P. PAINE PHONE G 7058

PHONE G 7818 — 3167 ROSE STREET
J. W. HEARN
CLEAN CHIMNEY SWEEP

Phone E7843
DAY OR NIGHT
Have your lawnmower sharpened by experts, using latest equipment—after grinding, all mowers are lapped in on a special emery finisher—this gives you the smoothest running, sharpest lawnmower job in town.
Wringer Rolls Replaced — Electric Band-Saw Brazing — Tools, Saws, Scissors, Etc., Sharpened

ELVES & PISTELL
15 YEARS' EXPERIENCE
613 PANDORA

Paint Sale Continues Until April 18

It is dollars in your pocket if you buy the paint you need for Spring clean-up before April 18. There is a variety of paint for every purpose . . . all greatly reduced.

Easycoat	Marshall-Wells House Paint	Miracle Varnish	Miracle Enamel
A satin finish for all interior surfaces, except floors. Dries faster than paint or enamel.	Highest quality paint for all exterior purposes.	Quick drying, full gloss varnish that will give every satisfaction.	Combines qualities of good covering capacity with quick drying.
Gallons. Regular $4.75. Now $3.05	Gallons. Regular $5.95. Now $3.34	Gallons. Regular $5.90. Now $3.95	Gallons. Regular $6.70. Now $5.00
Half gallons. Regular $2.75. Now $1.60	Half gallons. Regular $3.10. Now $1.77	Half gallons. Regular $3.10. Now $2.00	Half gallons. Regular $3.50. Now $2.30
Quarts. Regular $1.55. Now 90c	Quarts. Regular $1.15. Now 92c	Quarts. Regular $1.60. Now $1.10	Quarts. Regular $1.80. Now $1.25
Pints. Regular 85c. Now 55c	Pints. Regular 65c. Now 50c	Pints. Regular 85c. Now 60c	Pints. Regular 95c. Now 70c
Half pints. Regular 50c. Now 30c	Half pints. Regular 35c. Now 30c	Half pints. Regular 50c. Now 35c	Half pints. Regular 55c. Now 40c

COAST Hardware
FORMERLY HATT'S HARDWARE 1418 DOUGLAS STREET

F. JEUNE & BRO., LTD.
Established 1886
Awnings Add Comfort and Beauty to Your Home
ESTIMATES FREE
570 Johnson Street Garden 4632

DEPARTMENT OF LABOR
(British Columbia)
EMPLOYMENT SERVICE OF CANADA
Cor. Langley and Broughton Streets, Victoria, B.C.
(Employment Service Free to Employers and Employees)
All Kinds of Skilled and Unskilled Help Supplied
DO YOU NEED A GARDENER?
If you want a gardener by the day or by the hour, telephone the Employment Service of Canada (Garden 2411), who will send you a highly skilled gardener for difficult work, or a jobbing gardener for the usual odds and ends, or a man just for digging.
PHONE Garden 2411

Fix Up Your Home . . . Cheaply!

YOU will want a copy of this FREE JOHNS-MANVILLE BOOK! Tells you how to get a new fireproof, permanent roof "tiling" for your bathroom or kitchen, extra rooms, insulation against heat and cold, etc.

You can finance these and many other home improvements under the Johns-Manville "$1,000,000-to-Lend" Plan. As little as 10% down will give you the work at once and you have a full year to pay the balance in easy monthly installments.

ESTIMATES FURNISHED

V. I. Hardwood Floor Co.
PHONE G 7814
707 JOHNSON ST. VICTORIA, B.C.
HEADQUARTERS for HOME IMPROVEMENTS

Make a New Home With paint

PAINT WEEK SPECIALS

Exceptional Value—A Special House Paint in 10 colors and white, priced lower than our best grade for those who want to paint now at low cost. Long wearing and durable. Superior to other paints at this price. Per gallon $2.25

HIGHEST QUALITY PAINT, per gallon $3.50

OIL SHINGLE STAIN has splendid preservative qualities, permanent in color. Specially priced by the 4-gallon tin—
Browns, Reds and Black ... $1.35 gal.
Greens and Grey ... $1.60 gal.

Crown and Anchor Enamel, high gloss, durable finish, none better.
Quarts ... 90c
Pints ... 50c
½ Pints ... 30c

Kalsomine Special—A First-Class Kalsomine in white, ivory, cream and buff. At, only, per lb. 9c

Special Prices on Wallpapers, Varnishes, Etc.

SEE OUR WINDOWS

Harte-Andrews Paints Limited
711 VIEW ST.—G 4713 1302 WHARF ST.—G 5822
"Buy Your Paint at a Paint Store"

MARINE, RAIL and AIR

Days of Iron Men And Wooden Ships Are Touched Upon

Captain C. P. Kinney Tells Thermopylae Club Two Sides of Story Concerning Brutality of Officers and Tempers of Men

"Beginning this yarn, I would say that what I am about to relate," Shipmate C. P. Kinney told the members of the Thermopylae Club at a recent dog-watch gathering, "is absolutely true as far as I can guarantee my memory. I will not give the name of the ship on which it happened or even the name of the captain, although he 'crossed the bar' many years ago, and as far as I know I am the only one of the crew living today. No doubt you have heard some people express sympathy, or you may have done so yourselves, with deep-water sailors, condemning the brutality of the officers in charge when anything happened at sea.

I would like to say a word in defence of so-called brutal officers. I'll go as far as to say that in some cases the brutality must be admitted, but those mixed up in such cases usually paid the penalty in various ways. At that, most of the trouble was caused by the actions of the men.

"In my long experience at sea, I have seldom seen a would-be hard case that had the pluck of a tom-cat when put to a real test. About fifty-six years ago, I was the first officer of a bark, about 1,100 tons, with a crew composed of the captain, two mates, cook and ten sailors, on a passage from France to Baltimore, U.S.A.

"Nothing of event happened on the passage, although the crew were kept up during their afternoon watch by orders of the captain. This was not necessary, but was done to let it be known that he was a hard-case, something which he often tried to impress upon me.

THINGS HAPPENED

"When sailing up Chesapeake Bay things happened. A tug spoke to us and after some delay the captain decided to take it. Sail was shortened to lower topsails and the tug took our hawser, a nine or ten-inch manila, and went ahead on it. When it took the strain it slipped from the tug's bitts, not being properly secured. This left the hawser trailing astern, and as the tug came alongside the ship again to get the bight of the rope up over the bitts again, he asked me for a man to help.

"One seaman was told off to do this. He looked over the side and said he would not go for me or any other so-and-so, and promptly emphasized his remark by landing a blow full on my nose. As it was entirely unexpected, it staggered me and in falling I caught him and, fortunately for me, he fell beneath me. Then the fireworks began, but had not progressed very far before the other sailors came to his assistance.

"Although the captain and pilot were on the poop and saw what was going on, neither of them came to my assistance. As I was about to go under for good, the second officer, a young Nova Scotia Irishman, heard the racket and quickly hurried to rescue me.

"Around the mainmast was a rack of small capstan bars, and on the way he seized one of them and entered into the play, swinging this around and, fortunately for me, a sorry bunch of men soon were lying around, myself included, but the man who started the row went down the ship's side and helped get the hawser in place.

BLEEDING PLENTY

"Considerable blood had been spilled, as I thought, from my nose, but on looking myself over, discovered it was also flowing from a wound in my throat, a quarter of an inch from the jugular vein, while another cut on my leg was bleeding freely. I am not saying just how the others looked, but when they jumped the ship the next morning they were the sorriest looking lot of sailors I ever saw go over a ship's rail.

"You will wonder why they wanted to harm me. This I will explain by stating that a week or two after our arrival one of the men came on board and wanted to ship again. He told me that it was the captain they wanted to get at, and thougth if they started a row with me, he would come to my assistance, when they could take their revenge fully. As he did not, they had to assist their shipmate.

"The second mate had told me there were nine men tangled up with me, and he did not miss them with his capstan bar. If he is alive today, may the Great Captain bless him.

"This story, shipmates, illustrates the both sides of the brutal ship subject—how a hard-case captain flunked, and what sailors would do at times to gain their ends. My hope is that when you read of brutal officers don't judge all men who trod the afterdeck by the acts of a few. At that, at times the most of us had great provocation in the line of duty."

Canadian Oriental ALL-EXPENSE Cruise $368 from Victoria B.C. JULY 4th

Here is this summer's happiest vacation opportunity! 47 never-to-be-forgotten days and nights on a luxurious American Mail Liner and in the glamorous Orient . . . in Japan, China and the Philippines.

Directed by Janet Barton

Under the direction of Janet Barton of Victoria, B.C., the Cruise begins July 4th at Victoria, includes visits to Yokohama, Tokyo, Kamakura, Kyoto, Kobe, Nagoya and Shimidzu in Japan, China's thrilling Shanghai and Hongkong, and picturesque Manila in the Philippines. Return to Victoria August 19th.

Fare Includes All Ship and Shore Costs

$368 is the complete cost, providing excellent Tourist Class accommodations on a splendid liner . . . all transportation, hotel rooms, meals and sightseeing ashore.

Get full information about this and numerous other American Mail Line Conducted Tours, all-expense cruises (under direction of leading tourist agencies) and independent trips from your own Travel Agent, or write us.

American Mail Liners sail every other week from Victoria, allow you to stopover as you choose, continue on the next or a later identical ship: famous for all outside staterooms, outdoor swimming pools, movies, orchestras . . . marvelous food.

AMERICAN MAIL LINE

909 Government Street Garden 7941

THE SHORT ROUTE TO THE ORIENT

BARGAIN FARES FROM VICTORIA

Friday, April 17 to OKANAGAN, MAIN LINE, KETTLE VALLEY POINTS and Return

Kamloops	$6.75
Salmon Arm	7.75
Vernon	8.75
Kelowna	9.25
Penticton	9.25
Revelstoke	8.75
Golden	9.25
Field	9.75

Correspondingly Low Fares to Other Points

Good in day coaches—no baggage checked

Tickets good only on 2:00 p.m. sailing Friday, April 17, connecting at Vancouver with 7.45 p.m. and 9.10 p.m. trains same date.

Return limit to leave destination not later than MONDAY, APRIL 20, 1936.

TICKET OFFICES:

1102 Government St. Garden 4177
Wharf Ticket Office Garden 1739

CANADIAN PACIFIC

Is Chief Purser Of Pacific Liner

C. B. ROSS

ATTACHED to the pursers' departments of Canadian Pacific's coastal and trans-Pacific ships for the past sixteen years, C. B. Ross has been promoted to the post of chief purser of the Ss. Empress of Asia, which reached Victoria last Monday, and he will sail, on April 18, in that capacity aboard the big white ship. Mr. Ross is a native son of Victoria, and attended the South Park School, Central School and the old High School. He went overseas with the Fifth Regiment, C.G.A., and following his return to Canada, joined the B.C. Coast Service of Canadian Pacific Steamships. During the past eight years he has served, at different times, aboard the Japan, Canada and Asia. He has made round trips on the big ships in the capacity of chief purser at different times. He succeeds W. F. Taylor, former purser of the Empress of Asia, who recently took a shore-side post with the Canadian Pacific's passenger office at Manila.

SAILINGS TO EUROPE

*Apr. 17—MONTCALM—From Saint John
Glasgow, Liverpool
*Sails from Halifax day following
April 24—DUCHESS OF BEDFORD—From Montreal
Glasgow, Belfast, Liverpool
April 26—EMPRESS OF AUSTRALIA—From Quebec
Cherbourg, Southampton
May 1—DUCHESS OF ATHOLL—From Montreal
Glasgow, Belfast, Liverpool

to HAWAII-JAPAN CHINA-PHILIPPINES
(From Vancouver and Victoria)
EMPRESS OF ASIA—April 18
EMPRESS OF CANADA—May 2
EMPRESS OF RUSSIA—May 16

AUSTRALIA NEW ZEALAND via HONOLULU and SUVA
(From Vancouver and Victoria)
NIAGARA—April 22

For Further Particulars See
J. MACFARLANE
General Agent, 1102 Government Street, or Write Direct to
J. J. FORSTER
Steamship General Passenger Agent
C.P.R. Station Vancouver, B.C.

CANADIAN PACIFIC

ALAUNIA · ASCANIA · AUSONIA · AURANIA · ANTONIA · ANDANIA

Sailings every FRIDAY FROM MONTREAL

The steady A SHIPS part of the great Atlantic fleet headed by Britain's finest ship, the "Queen Mary", provide regular, convenient sailings to Plymouth, Havre, London, Liverpool, Belfast, Glasgow. Travel in utter comfort at low cost.

ECONOMICAL RETURN FARES
Cabin from - $238.00
Tourist from - $198.00
Third Class - $146.00

Ask your local agent (no one can serve you better) or
517 Granville St. (Seymour 3648) Vancouver

The A SHIPS

CUNARD WHITE STAR LIMITED

Liner Moored at World's Largest Dock

After a cruise from Greenock, Scotland, the superliner, Queen Mary, reached Southampton. The massive British liner is viewed from an airplane as she is nudged into the world's largest drydock for a last cleaning and primping. She will leave May 27 for her maiden voyage to the United States.

Ocean and Coastwise Movements

Weather Report

ESTEVAN—Rain; calm; 30.15, 45; moderate swell.
LEONARD ISLAND — Rain; southeast, light; 30.10, light swell.
PACHENA—Rain; north, light; 30.12; 50; moderate swell.
CARMANAH—Cloudy; west, light; 30.13; light swell.
CAPE BEALE—Rain; calm; 30.15 moderate swell.

Wireless Report

(Estevan, 8 p.m., unless otherwise stated.)
SITKA—Bound Port Alberni, 280 miles from Estevan.

Shipping Calendar

TO ARRIVE

PRESIDENT JEFFERSON — Philippines, China and Japan, April 2.
DRECHTDYK—Rotterdam and London, April 3.
EMPRESS OF ASIA—Philippines, China and Japan, April 6.
HIKAWA MARU — (Vancouver), Japan, April 6.
PACIFIC PRESIDENT—United Kingdom, April 7.
GRACIA—United Kingdom, April 13.
IXION—China and Japan, April 13.
PRESIDENT JACKSON — Philippines, China and Japan, April 18.
NIAGARA—Australia, New Zealand, Fiji and Hawaii, April 16.
LOCHGOIL—United Kingdom, April 17.
HIYE MARU — (Vancouver), Japan, April 20.
PACIFIC GROVE — United Kingdom, April 21.
EMPRESS OF CANADA — Philippines, China, Japan and Hawaii, April 22.
PRESIDENT McKINLEY — Philippines, China and Japan, April 29.

TO DEPART

EMPRESS OF JAPAN—Hawaii, Japan, China and Philippines, April 4.
HEIAN MARU — (Vancouver), Japan, April 4.
PRESIDENT JEFFERSON—Japan, China and Philippines, April 11.
EMPRESS OF ASIA—Japan, China and Philippines, April 18.
HIKAWA MARU — (Vancouver), Japan, April 18.
NIAGARA — Hawaii, Fiji, New Zealand and Australia, April 22.
PRESIDENT JACKSON — Japan, China and Philippines, April 25.

Gulf Island Mail

GANGES, GALIANO, MAYNE, PENDER ISLAND, PORT WASHINGTON SALTSPRING ISLAND

Mails close Sunday, Wednesday, Friday, 11:15 p.m.; Tuesday, 10 a.m.
Mails due Monday, 7:15 p.m.; Sunday, Wednesday, Friday, 7.15 a.m.

BEAVER POINT, FULFORD HARBOR

Mails close Tuesday, 10 a.m.; Wednesday, Friday, 11.15 p.m.
Mails due Sunday, Wednesday, Friday, 7:15 a.m.

SATURNA

Mails close Sunday, Wednesday, 11:15 p.m.
Mails due Monday, 7:15 p.m.; Friday, 7:15 a.m.

SOUTH PENDER

Mails close Sunday, Wednesday, 11:15 p.m.
Mails due Monday, 7:15 p.m.; Friday, 7:15 a.m.

MUSGRAVE

Mails close Tuesday, 10 a.m.; Friday, 11:15 p.m.
Mails due Sunday, Wednesday, 7.15 a.m.

NORTH GALIANO

Mails close Sunday, 11:15 p.m.

Coasting Craft

VICTORIA-VANCOUVER — Ss. Princess Charlotte or Ss. Princess Alice will leave Victoria at 3 p.m. daily for Vancouver; Ss. Princess Charlotte or Ss. Princess Alice will arrive daily at Victoria from Vancouver at 3:30 p.m.; Ss. Princess Elizabeth or Ss. Princess Joan will leave Victoria daily for Vancouver at 12 midnight; Ss. Princess Elizabeth or Ss. Princess Joan will arrive Victoria daily from Vancouver at 7 a.m.

VICTORIA-SEATTLE—Ss. Princess Charlotte or Ss. Princess Alice will leave Victoria at 4:30 p.m. daily for Seattle; Ss. Princess Charlotte or Ss. Princess Alice will arrive daily at Victoria from Seattle.

VICTORIA-SEATTLE — Ss. Iroquois will leave Victoria daily for Seattle at 9 a.m.; Ss. Iroquois arrives in Victoria daily from Seattle at 5:35 a.m.

NANAIMO-VANCOUVER — Ss. Princess Elaine will leave Nanaimo daily except Saturday and Sunday at 9 a.m. and 3:30 p.m., arriving at Nanaimo daily except Saturday and Sunday at 1:15 p.m. and 8:15 p.m.; Ss. Princess Elaine will leave Nanaimo Saturday only at 8 a.m., 3:30 p.m. and 8:15 p.m., arriving at Nanaimo Saturday only at 1:15 p.m. and 8:15 p.m.; Ss. Princess Elaine will leave Nanaimo on Sunday only at 8:45 p.m., arriving at Nanaimo on Sunday only at 7:15 p.m. and 11:15 p.m.

VICTORIA-WEST COAST — Ss. Princess Maquinna will leave Victoria for West Coast of Vancouver Island ports on the first, eleventh and twenty-first of each month at 11 p.m.

VANCOUVER-NORTHERN BRITISH COLUMBIA—Ss. Princess Adelaide will leave Vancouver every Wednesday for Prince Rupert and way ports at 8 p.m.; Ss. Prince Rupert or Ss. Prince George will leave Vancouver for Stewart and way ports every Monday at 8 p.m.; Ss. Cardena will leave Vancouver every Tuesday at 8 p.m. for Prince Rupert and way ports; Ss. Catala will leave Vancouver every Friday at 8 p.m. for Stewart and way ports.

VANCOUVER — QUEEN CHARLOTTE ISLANDS—Ss. Prince Charles will leave Vancouver every alternate Saturday for Queen Charlotte Island points and Prince Rupert at 8 p.m.

SWARTZ BAY-FULFORD HARBOR — Mv. Cy Peck will leave Swartz Bay daily, except Wednesdays, at 8:30 a.m. and 5 p.m.; Mv. Cy Peck will leave Fulford Harbor daily, except Wednesdays, at 8:15 a.m. and 4 p.m.

BRENTWOOD-MILL BAY—Mv. Cascade leaves Brentwood daily at 8 a.m., 10 a.m., 11 a.m., 12 noon, 2 p.m., 3 p.m., 4 p.m. and 5 p.m.; Mv. Cascade leaves Mill Bay daily at 9:10 a.m., 10:30 a.m., 11:30 a.m., 12:30 p.m., 2:30 p.m., 3:30 p.m., 4:30 p.m. and 5:30 p.m.

VICTORIA - GULF ISLANDS — Princess Mary leaves Victoria every Tuesday for James Island, Piers Island, Port Washington, Ganges Harbor, Mayne Island, Galiano Island and Vancouver at 10:30 a.m.

VICTORIA-PORT ANGELES—Ss. Iroquois will leave Victoria daily for Port Angeles at 9 a.m.; Ss. Iroquois will arrive Victoria daily from Port Angeles at 5:35 a.m.

SIDNEY-ANACORTES—Ss. Rosario will leave Sidney daily for Anacortes at 7:45 p.m.; Ss. Rosario will arrive Sidney daily from Anacortes at 1:15 p.m.

West Coast Mails

Mails close 10 p.m., 1st, 11th and 21st of each month for Ahousat, Bamfield, Ceepeecee, Clayoquot, Clo-oose, Ecoole, Estevan Point, Kakawis, Kildonan, Kyuquot, Nootka, Port Alberni, Port Renfrew, Sechart, Tofino, Uclulet. Due 1:15 p.m., 8th 18th and 28th of each month, except

Mails close 10 p.m., 31st each month, and 8:45 a.m., 23rd each month, for Centre Island. Due 7:15 p.m., 28th of each month

Mails close 8:45 a.m., 8th, 16th and 26th of each month, except Sundays, for Clo-oose, Port Renfrew, Bamfield and Kildonan.

Mails close 8:45 a.m., Thursday and Saturday, for Bamfield, Ecoole, Kildonan, Ecoole.

San Mateo, Sechart, Uclulet. Due 6:10 p.m., Tuesday and Saturday.

Mails close 11:15 p.m., Monday, and 1 p.m., Friday, for Holberg, Port Alice, Quatsino. Due 9 a.m., Tuesday and Friday.

Mails close 10 p.m., 1st of each month, and 8:45 a.m., 2nd of each month, for Cachalot. Due 1:15 p.m., 8th of each month.

British Mails

SS. MANHATTAN (via New York)—Mails close 4 p.m., April 16.
SS. DUCHESS OF BEDFORD — Mails close 1:15 p.m., April 18.
SS. BREMEN (via New York)—Mails close 4 p.m., April 18.

Mail intended for transmission via New York must be so marked. When sent by air over United States lines, mail may be posted three days later than the dates indicated.

WEST INDIES GENERALLY

Mails close 1:15 p.m., April 17.

JAMAICA

Mails close 1:15 p.m., April 17 and 19.

Canadian Air Mail Service

Mails close at Victoria, 3.25 p.m. daily, except Sundays and holidays. Arrive Chicago 10.40 a.m. next day, New York 8.40 p.m. next day, San Francisco 2.45 a.m. next day, Los Angeles 5.24 a.m. next day; Halifax, N.S., 5.20 p.m. third day, London, Ont., 6.50 p.m. next day, Montreal 7.45 a.m. second day; Ottawa 8.15 p.m. second day; Toronto 10.30 p.m. next day; Winnipeg 1.25 p.m. next day.

Excursion Rates Attracted 3,575 Prairie Visitors

VANCOUVER, April 11 (P.)—The total number of Prairie residents taking advantage of the cent-a-mile excursion rates to Vancouver was swelled to 3,575 with the arrival of 310 visitors today.

The special rates, in effect on both the Canadian National and Canadian Pacific Railway lines, expire today.

NOTICE TO MARINERS

British Columbia — Graham Island, north coast, Wiah Point, light established; position, on outer end of reefs, northeast of Wiah Point; latitude North 54 degrees, 7 minutes; longitude West 132 degrees, 18 minutes 40 seconds, taken from Canadian Hydrographic Chart No. 305; character, flashing red acetylene light, automatically flashed at short intervals; elevation, 30 feet; structure, concrete base surmounted by a pole with red lantern on top; remarks, light is unwatched.

British Columbia—List of lights, fog signals and radio aids to navigation, 1936 edition available. The 1936 edition of the list of lights, fog signals and radio aids to navigation on the Pacific Coast and the rivers and lakes of British Columbia is now available for distribution. Copies may be obtained from the King's Printer, Printing Bureau, Ottawa.

R. K. SMITH,
Deputy Minister.

BOATOWNER HAD NARROW ESCAPE

CHEMAINUS, April 11.—The gasoline launch Martha E., No. 2187, owned by Ed H. Gear, of Porlier Pass, narrowly escaped destruction on Friday morning.

The boat, a thirty-six-foot launch, with six-cylinder Studebaker engine, was just opposite the Wilson Store when the engine stopped. Albert Campbell, who was on his way to Carrs Landing to pick up a passenger for Chemainus, endeavored to restart it, when it suddenly backfired, exploded and blew out the rear end of the cabin, completely shattering the door and hurling it overboard.

Mrs. Wilson, who witnessed the accident, sent in the alarm to neighboring coves, and it was responded to by the fishboat Elva M., and the Howe Sound No. 3, which were moored at the Galiano Cannery, a short distance away. The timely arrival of these boats and the use of their fire equipment extinguished the blaze before any damage was done to the hull, but Mr. Campbell was painfully, though not seriously, burned about the hands and face, and his eyebrows and hair singed off.

Mr. Gear, who has the Home Oil station at Porlier Pass, was most appreciative of the timely assistance of Mrs. Wilson and the two boats, otherwise the Martha E. would have been a total loss.

People of America And Japan Have No Reason to Quarrel

Leading Ex-Service Men of United States Will Make Efforts to Promote Peaceful Relations Between Countries

Headed by James E. Van Zandt, commander-in-chief of the Veterans of Foreign Wars of the United States, a delegation of overseas ex-service men representing the organization passed through Victoria yesterday afternoon on board the American Mail Line Ss. President Jefferson. The party is traveling to Japan in the interests of international good-will and will spend twenty-two days in Nippon as guests of the Imperial Reservists Association there.

Interviewed aboard the liner just after her arrival here and before the party started on a sight-seeing tour of Victoria, Mr. Van Zandt and Lieutenant-Governor Fred S. Alward, of Nevada, told a representative of The Colonist what the party hoped to accomplish in Japan. The primary object of the visit is to return one paid the Veterans of Foreign Wars in 1935, when five distinguished military and naval officers, representing "Dai Nippon Zaigo Gunjin-Kai," were special guests of the V.F.W. at its thirty-sixth annual encampment at New Orleans, and who afterwards toured the United States under the auspices of the organization.

Making the trip to Japan and accepting the hospitality of the Imperial Reservists Association, the delegates sincerely hope to develop a relationship that will provide the foundation for a mutual programme of efforts in the field of world peace, Commander-in-Chief Van Zandt stated.

FRIENDLY FEELING

"I am convinced that the people of America are as friendly to Japan as they are to any other nation, and that the great mass of the American people are anxious to preserve the happy relations that have always existed between our two countries in the past," he said.

"The members of the Imperial Reservists Association in Japan and the Veterans of Foreign Wars of the United States are the same in experience and human traits. The members of both organizations have served under the nation's flags on the field of battle. We have a common understanding of what it means to face death in war. For that reason we are the logical crusaders in the field of peace, for we loathe the thought of war as no man can unless he has survived similar experiences."

An international congress of veterans, for the purpose of developing a sane and practical world peace programme, is being planned by his organization for September, 1937, Mr. Van Zandt volunteered.

"We plan to send invitations to veteran organizations of all nations, asking them to send at least two delegates each to a world conference in the United States next year. This conference will seek to promote the co-operation of the veterans of all nations in a world-wide peace plan based on the peace programme the V.F.W. is advocating for the United States," he stated.

STRICT NEUTRALITY

"Our peace programme demands a strict neutrality policy that will prevent our country from becoming involved in disputes between other nations. We vigorously oppose international alliances and treaties that may automatically force the United States to participate in any war in which the citizens of our country are not directly concerned.

"The V.F.W. is advocating the elimination of the war profit motive, through the adoption of legislation that will draft dollars and industry, as well as man power, in time of war. We stand for an adequate national defence which will give the United States the military strength to support its international policies. However, we insist that the manufacture of armaments, and the making of munitions, be forbidden to private industry and placed instead under the supervision of the Federal Government. We are in favor of a strong national defence, but we oppose the idea of making huge profits available through the upbuilding of this defence for those involved in the business of manufacturing and selling armaments."

Other members of the party are Lieutenant-Colonel O. R. Austin, Aberdeen, national aide-de-camp; Rev. Paul L. Foulk, Altoona, Pa., national chaplain of the V.F.W.; John J. Skillman, Miami, Fla., member of the national council of administration. This official delegation also is accompanied by Dr. E. Conway, York, Pa., commander of the state department of Pennsylvania, and Mrs. Conway; Joseph C. Bettencourt, San Antonio, Tex., and Joseph E. Hlinka, Cicero, Ill. The party will leave the liner at Yokohama, and will join her again there when she returns from Manila on her way back to Seattle.

Vancouver Shipping

VANCOUVER, April 11 (P.)—Ms. Canada will sail overnight for Europe with 6,500 tons of general cargo and eight passengers.

The freighter Romulus, under charter to British Columbia Shipping Agencies, is due at Port Alberni, April 15, to load 1,500,000 feet of lumber for South American West Coast ports.

Grain bookings for the past week totaled 26,750 tons, all for April and May loading for the United Kingdom, according to Montreal Shipping Company.

The North German Lloyd liner Ecia, Captain S. Kampen, sailed today for California ports.

REDUCED Easter Bus Fares

VANCOUVER ISLAND COACH LINES LIMITED "We cover the Island"

FROM AND TO ALL ISLAND POINTS
(Subject to Minimum)

GOOD GOING ON ANY SCHEDULED TRIP
FROM THURSDAY APRIL 9 UNTIL MONDAY APRIL 13 INCLUSIVE
FINAL RETURN LIMIT—TUESDAY, APRIL 14

SINGLE FARE AND 10TH FOR ROUND TRIP

Easter Return Fares

Between VICTORIA and		Between NANAIMO and	
DUNCAN	$1.65	DUNCAN	$1.65
CHEMAINUS	$2.20	CHEMAINUS	95c
LADYSMITH	$2.45	PARKSVILLE	$1.35
NANAIMO	$3.00	QUALICUM	$1.65
QUALICUM	$4.65	COURTENAY	$3.00
PORT ALBERNI	$5.75	PORT ALBERNI	$2.75
COURTENAY	$6.00	CAMPBELL RIVER	$4.95

CHILDREN (5 Years of Age and Under 12) HALF FARE

EASTER SUNRISE SERVICE
SUNDAY—APRIL 12
Gorge Road, Agnes-Ralph Lake Hill, Burnside Road — Special Coaches leave Terminl of These Routes at 7 A.M. for Mount Tolmie, Returning After Service
Double Fare Each Way Will Be Charged
EASTER MONDAY—APRIL 13
USUAL MONDAY SERVICE WILL BE EFFECTIVE ON ALL ROUTES

CHANGES OF SCHEDULE—APPLY AT DEPOT FOR TIME-TABLES
GORDON HEAD ROUTE Effective April 14 —and— PORT ALBERNI ROUTE Effective April 20

VANCOUVER ISLAND COACH LINES LTD.

E 1177 DEPOT: BROUGHTON STREET AT BROAD E 1178

FINANCE - COMMERCE - MARKETS

Security Prices Move Higher at New York Mart

NEW YORK, April 11 (AP). — A rally in scattered rails, coppers, motors, steels and specialties, today more than counteracted profit-taking in the brief post-holiday session.

The going was a bit slippery during most of the two-hour proceedings, although selective demand was apparent from the start.

The Associated Press average of sixty stocks edged forward .2 of a point at 64.7, another new top for this index since July, 1931. Transfers totaled 798,280 shares.

Dunn & Bradstreet found that business this week approached a six-year peak, with Easter demand the principal motivator.

Santa Fe closed at a new high for the move, up 2 7-8 points at 85 3-4 American Car & Foundry was ahead 2 1-8 at 37 7-8. Others on the upside fractionally to a point or so included U.S. Steel at 71 7-8, Chrysler at 102 1-2, General Motors at 70, Westinghouse at 120 1-2, Case at 167 1-4, Union Pacific at 132 1-2, and New York Central at 40 3-4.

The bond market idled away the brief two-hour session without getting very far in either direction from closing levels of the previous business day. In the foreign department, German 5 1-2's dropped 3-8 to 26 1-8.

(H A Humber, Ltd)
(All Fractions in Eighths)

	High	Low	Close
Air Reduction	189	188-4	189
Allied Chemicals	203	201 4	201 4
Allis Chalmers	49-1	..	49 1
American Can	120	..	120
American Celanese	29 2	29 1	29-1
American For Power..	9 1	9	9
American Locomotive	31	30 4	31
American Radiator	24-1	23 7	24
American Rolling Mills	30-2	..	30 2
American Smelter	84-6	84-2	84 6
American Tel & Tel	167	..	167
American Tobacco	92 4	91-6	91-6
American Waterworks	24-7	24 5	24-5
Anaconda Copper	36 7	36 4	36 5
Atchison Railway	68	63 2	65 6
Atlantic Refining	32-7	32-4	32-4
Auburn	48 4	48	48-2
B & O Railway	22-3	21 5	22-3
Baldwin Locomotive	3 2	3 1	3 2
Bendix Aviation	29 7	28 7	29 2
Beth Steel	63	62	62 6
Boeing	21 5		21 5
Borden	27 6	27 2	27-2
Borg Warner	60 4		60-4
Briggs	57-4	56	57 4
Cal Pack	33-1		33 1
C P R	13 3	13 1	13 3
Case (J I)	166	167 2	167 2
Caterpillar Trac	78 4	78-2	78-4
Cerro de Pasco	55 4	54 4	55-5
C & O Railway	56 3	56	56-2
Chrysler	102-6	101-4	102 4
Columbia Gas	21 3	21	21
Commercial Solvent	20 3	20-2	20 2
Commonwealth & So	2 7		2 7
Congoleum	40 3	40	40
Con Gas	34-6	34 1	34 2
Cont Oil	36		36
Curtiss Wright	7	6 6	7
Curtiss Wright "A"	17 2	17	17 1
Deere & Co	64 4		64-4
Douglas Aircraft	64 6	64	64 1
Dupont	152-4	151-2	151 7
Eastman Kodak	167-2	166	166
Electric Auto Lite	41 1		41 1
Electric Power & Lite	14 2		14-2
Fairbanks Morse	52	51 6	51 6
Freeport Texas	31	30 6	30 6
General Foods	36 5		36 5
General Electric	40 4	39 5	40 2
General Motors	70-1	69-3	70
Goodyear	29 2	28 4	29 2
Great Northern	39 2	38-6	38 6
Great West Sugar	34 5	34 4	34 4
Harvester	87 4		87 4
Howe Sound	53		53
Hudson Motors	18		18
Hupmobile Motors	2 1	2	2 1
Int Nickel	49 7	49 3	49 3
Ind Rayon	34 5	34 7	34 2
Int Tel	16 3	16 1	16 3
Illinois Central	26	25 6	25 6
Johns-Manville	113 4		113-4
Kennecott Copper	41 1	41	41-1
Kresge	22 4		22-4
L & M Tobacco	102		102
Liquid Carbonic	42 4	..	42 4
Loew's	46 3		46 3
Lorillard	22 4	22 2	22 2
Mack Truck	35-7	35-6	35-7
Matheson Alkali	32-6	32-4	32-4
Mexican Seaboard	36-7	36-5	36 5
Minn Honeywell	88 3	87	88 3
Monsanto Chemical	102		102
Montgomery Ward	44 1	44	44
Nash	20 6	20 4	20-6
National Biscuit	35-1	35	35 1
Nat Dairy	23 4		23-4
National Distilleries	31-5	31-2	31-3
National Power & Lite	11-4		11 4
New York Central	40 6	39 6	40 6
North American Co	29-3	29	29 2
North Amer. Aviation	9 6		9 6
Northern Pacific	34 8	34	34 5
Ohio Oil	14-6	14 4	14 4
Pacific Gas & Electric	39	38 5	38 5
Packard	11-6	11-5	11 5
Penn Railway	35-3	34 7	35 3

People's Gas	43-6	41 7	43 6
Phillips Pete	47-7	47-5	47 7
Pullman	46	44-5	44-7
Pure Oil	22 7	22 4	22-7
Radio	12-7	12-5	12-6
Reading	44 2	..	44-2
Rem. Rand	22-4	22-3	22-2
Republic Iron Steel	25-7	25 5	25-6
Reynolds' Tobacco	53-4	..	53 4
Safeway Stores	32 8	32 4	32-8
Schenley	43-6	43-4	43-4
Sears Roebuck	67-5	67	67-2
Shell Union	17-2		17-2
Socony Vacuum	15	14-5	14 7
Southern Pacific	37-4	37	37 4
Southern Railway	18	17-6	18
Sperry Corp	20 3	20 2	20 3
Standard Brands	16-1	16	16
Standard Gas		7-6	7-6
Standard Oil, Cal	44 5	43 5	44-5
Standard Oil, N J	66-1	65	65-1
Stewart-Warner	22 4		22-4
St Paul Railway	20-3	20 2	20-3
Studebaker	14-2	14	14-1
Texas Corp.	38-4	38-1	38-3
Texas Gulf	35-3	35-2	35-3
Timken	68 6	66-4	66 6
Trans-American	13-5	13 4	13-5
Underwood Elliot	95		95
Union Carbide	88	87-6	88
Union Oil, Cal	28	25 2	25-2
Union Pacific	133-4		132-4
United Airline	26 1	24 7	26-1
United Corp	7 2	7-1	7-2
United Fruit	73-2	..	73 2
United Gas & Imp	16-1	..	16-1
U S Cast Iron Pipe	37-6		37-6
U S Industrial Alcohol	58 2	57-4	57-6
U S Realty	10 2		10-2
U S Rubber	34 2	33 6	34
U S Rubber pfd	79 6	79-2	79-6
U S Smelting	94-5	93 6	94
U S Steel	72	71 1	71-6
Vanadium	23-5		23-5
Warner Bros	11	10-7	11
Westing Air Brake	43-6		43 6
Westinghouse Electric	120 8	119-2	120-4
Western Union	88 2	87	88 2
Woolworth	49-6	49-4	49-4

REPORTS PROFIT OF $1,940,000

Export Business Largely Responsible for Surplus of Ford Of Canada

WINDSOR, Ont., April 11 (CP).—A net profit of $1,939,204 is shown for 1935 by the Ford Motor Company of Canada, Limited, Wallace R. Campbell, president, announced today in the annual report to the shareholders.

This profit is shown for the year, although a net operating loss of $403,718 was registered. Export business was largely responsible for the net profit, as dividends of $1,903,605 fom subsidiary companies helped to overcome the operating loss and make possible a net profit. Total sales of automotive units for the year was 79,844, which was 30,927 more than in 1934. In spite of this increase in production and sales, the net profit for 1935 was only $61,091 higher than in 1934.

The earned surplus of the company at the end of 1935 is shown as $17,167,326, which is a net increase of $1,139,685 over 1934.

A dividend of fifty cents per share was declared during the year and was paid on May 28, 1935.

Total assets of the company are listed as $58,264,447. Total cash and bonds are given as $13,009,136, and land, buildings, plant and equipment are listed as $26,093,631.

RAILWAY REVENUES

MONTREAL, April 11 (CP).—Earnings of the Canadian Pacific Railway Company for the week ended April 7, 1936, were $2,515,000 compared with $2,273,000 for the same period in 1935, an increase of $242,000.

Vancouver Wheat

VANCOUVER, April 11 (CP).—Vancouver wheat cash prices

	Straight	Tough
No 1 Hard	79⅞	77¾
No 1 Northern	78⅛	77⅛
No. 2 Northern	77⅜	75⅜
No. 3 Northern	74⅝	71⅞
No 4 Northern	71⅞	68⅞
No. 5 Wheat	64⅛	61⅞
No 6 Wheat	51⅛	48⅞
Feed	44⅛	41⅝
Track, 79⅛.		

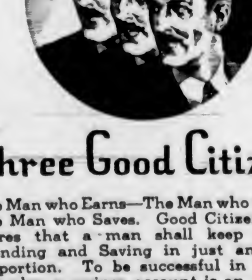

Three Good Citizens

The Man who Earns—The Man who Spends—The Man who Saves. Good Citizenship requires that a man shall keep Earning, Spending and Saving in just and happy proportion. To be successful in living to this plan a savings account is an essential. Every banking facility and a cordial welcome await savings depositors at all our branches throughout Canada. 445

THE DOMINION BANK
ESTABLISHED 1871

Victoria Branch - - - - D. McMillan, Manager
E. W. Hamber - - - Vancouver Director

HEAVY HAULING
WE SPECIALIZE IN HANDLING BOATS, MACHINERY, SAFES, ETC.
ESTD. 1890 HEANEY'S CALL G 1194

FOREIGN EXCHANGE

NEW YORK, April 11 (AP). — Foreign exchange easy. Quotations in cents.

France — Demand 6.58⅛, cables 6.58⅛.
Italy—Demand 7.82, cables 7.92.
Demand.
Belgium—16.82
Germany—Free 40.25; reg. travel 26.75; res. commercial 2[illegible]
Holland—67.68.
Norway—24.82
Sweden—25.48
Danmark—22.06.
Finland—2.20⅛.
Switzerland—32.50
Spain—13.66.
Portugal—4.50.
Greece—.85.
Poland—18.90
Czechoslovakia—4.14
Jugoslavia—2.31.
Austria—18.60
Hungary—29.60.
Rumania—.76
Argentina—32.95.
Brazil—8.58
Tokio—28.90
Shanghai—30.05.
Hongkong—32.75
Mexico City—27.85.
Montreal—In New York—99.50
New York—In Montreal—100.50.

STERLING EXCHANGE

NEW YORK, April 11 (AP). — Quotations in dollars: Demand 4.94⅛; cables 4.94⅛; sixty-day bills 4.93⅛.

STOCKS GAIN AT MONTREAL

Papers and Selected Issues Gain Against Profit-Taking Selling

MONTREAL, April 11 (CP).—Papers and a few selected issues worked against profit taking on Montreal Stock Exchange today and finished fractionally higher, while downturns predominated the rest of the list.

Smelters led the downward issues with a drop of 8 points to 275. Nickel dipped 1-8, while Noranda and Hollinger posted sizable gains. Papers moved up fractionally. Metals were irregular, while banks and utilities slpiped as much as 3 points.

Losses of 1-8 and 1-4 were shown by Southern Canada Power, Brazilian Traction, Montreal Power and Winnipeg Electric. Shawinigan held even.

New York Curb

(H A Humber, Ltd)

	Bid	Asked
American Cyanamid "B"	36⅝	37
American Super Power	2⅛	2⅞
American Gas & Electric	36⅛	38⅞
Associated Gas	1⅛	1[illegible]
Brazil	12⅛	12⅝
Cities Service common	4⅛	4⅞
Electric Bond	23⅛	23⅝
Ford "A"	25⅛	25⅝
Ford, England	6	6⅛
Hudson Bay	27	28
Humble	70⅞	71⅛
Intl Pete	36	38⅛
Imperial Oil	23⅛	23⅞
Newmont	93	94⅛
Pioneer	10	10⅝
Standard Oil of Kentucky	16⅞	16⅛
American Aluminum	144	14[illegible]
United Gas	7⅞	8
United Power & Lite "A"	7	7⅛
Niagara-Hudson Power	10⅛	10⅞
Distillers, England	24⅛	25⅛
Gulf Oil	95	96
Atlas Corpn.	13⅛	13⅞
Fisk Rubber	6⅛	6⅞
Creo Pete	28⅛	29
Marconi	2	2⅛
Cord	6⅛	6⅞
Lakeshore	53	53
Teck	4⅛	4
Hecla	14⅛	14
Premier Gold	2⅛	2⅛
Wright-Hargreaves	7	7⅛
Sunshine	19	19⅞

FOREIGN CURRENCIES COMPILED ON BASIS OF CANADIAN DOLLAR

MONTREAL, April 11 (CP).—British and foreign exchange closed higher:

Australia, pound, 3.9661; Holland, florin, .6826; India, rupee, .3759, Japan, yen, .2907; New Zealand, pound, 4.0061; South Africa, pound, 4.9426.

CANADIAN DOLLAR AND POUND RATES

MONTREAL, April 12 (CP).—Leading currencies moved slightly higher on Montreal foreign exchanges Saturday. The United States dollar gained 1-16 of 1 per cent at 17-32 premium, and pound sterling advanced 3-16 of a cent to $4.96 3-4. The French franc was up .01 of a cent at 6.63 cents.

Montreal Produce

MONTREAL, April 11 (CP).—Closing quotations:

Butter, Quebec, grass, 22 5-8.

Cheese, Ontario, colored (November make), 11 1-4.

Eggs, Ontario, "A" large, 20; "A" medium, 19.

BAR GOLD AT LONDON

MONTREAL, April 11 (CP).—Bar gold unquoted today with the London market closed for the Easter holidays. The fixed $35 Washington price amounted to $35.17 in Canadian funds.

Silver Markets

NEW YORK, April 11 (AP).—Bar silver nominal, no quotation.

Metal Markets

NEW YORK, April 11 (AP).—All metals nominally unchanged.

SUNRISE AND SUNSET

Time of sunrise and sunset (Pacific standard time) at Victoria, B C, for the month of April, 1936.

Date	Sunrise	Sunset	Date	Sunrise	Sunset
1	5 54	6 40	16	5 20	7 06
2	5 52	6 42	17	5 18	7 08
3	5 48	6 44	18	5 16	7 08
4	5 47	6 46	19	5 14	7 09
5	5 44	6 48	20	5 12	7 12
6	5 42	6 50	21	5 11	7 12
7	5 38	6 51	22	5 09	7 13
8	5 37	6 53	23	5 06	7 14
9	5 35	6 54	24	5 06	7 16
10	5 33	6 56	25	5 04	7 17
11	5 31	6 58	26	5 03	7 18
12	5 29	6 58	27	5 01	7 20
13	5 27	7 00	28	5 00	7 21
14	5 24	7 02	29	4 58	7 22
15	5 22	7 03	30	4 57	7 24

The Meteorological Observatory, Gonzales Heights, Victoria, B.C.

WHEAT GAINS ANOTHER CENT

Futures Close Strong at Winnipeg on Bullish U.S. Crop Forecast

WINNIPEG, April 11 (CP). — The climb from last week's season's low levels continued on the Winnipeg Grain Exchange today. Net gains of 7-8 to 1 cent were posted as wheat prices responded to a bullish Winter wheat crop forecast.

The United States Government estimated only 493,000,000 bushels of wheat would be harvested in the Southwest this season, leading to brisk speculative buying here and at Chicago. May closed at 81 1-8, July at 82 1-8 and October at 82 7-8 cents.

Export sales of 750,000 bushels took care of all selling that filtered into the pit, and futures closed near their best prices of the day.

Cash grains spreads were little changed from Thursday's finish. Prices in the coarse grains market moved up with wheat.

WINNIPEG GRAIN
(H A Humber, Ltd)

Wheat	P.C.	Open	High	Low	Close
May	80¼	80½	81⅜	80¼	81⅛
July	81⅛	81⅜	82⅛	81⅛	82⅛
Oct	81⅞	82⅛	83	82⅛	82⅞
Oats—					
May	b31⅛	31	31⅝	31⅛	a31⅝
July	a31⅝	31⅛	32	31⅜	32
Oct	a31⅛	31⅛	31⅝	31⅛	b31⅝
Rye—					
May	a42⅝	43⅛	43⅛	43	a43⅛
July	43⅝	44	44⅛	43⅞	44
Oct	45	45⅛	45⅞	45⅛	a45⅞
Barley—					
May	b38⅞	39	39⅛	39	39
July	39	39⅛	39⅛	39⅛	a39⅛
Flax—					
May	..	..	150⅛	150	150
July	..	..	148⅝	148⅛	b148⅛

Cash Grain

Wheat — 1 Hard, 81⅞. 1 Nor., 80⅛. 2 Nor., 78⅛. 3 Nor., 74⅜. 4 Nor., 71⅛. 5 Nor., 63⅞. 6 Nor., 52⅛. Feed, 45⅛. Track, 80⅞. Amber Durum No. 1, 73⅛. No. 2, 86⅝. No 3, 61⅛. No 4, 58⅛. Track, 73⅝. A R W No. 1, 70⅛; No 2, 68⅛. No 2, 66⅛. Garnet No 1, 76⅛; No. 2, 73⅛.

Oats 2 C W, 33⅝. 2 C W, 30. Ex 1 Feed, 29⅝. 1 Feed, 26⅝. 2 Feed, 24⅛. 3 Feed, 22⅝. Track, 31⅛.

Barley—2 R O W, 44. 6 R O W, 44. 3 C W, 38⅛. 4 C W, 37⅛. 5 C W., 35⅛. 6 C W, 33⅛. Track, 38⅞.

Rye—1 C W, 42⅝. 2 C.W., 42⅝. 2 C W, 36⅝. Rej. No 2, 36⅛. 4 C W., 26⅛. Track, 44.

Flax—1 N W C, 149⅝. 2 C W, 145⅝. 3 C.W., 135⅛. 4 C.W., 128⅛. Track, 149⅝.

CHICAGO GRAIN
(H A Humber, Ltd)

Wheat	P C	Open	High	Low	Close
May	94⅝	95⅞	96	95⅝	96⅝
July	85	87⅛	87⅝	86⅛	87⅛
Sept	84⅛	88⅛	86⅛	85⅛	85⅛
Corn—					
May	60⅛	60⅛	60⅞	60⅛	60⅝
July	59⅛	59⅛	60	59⅝	60
Sept	58⅛	59	59⅛	58⅞	59⅛
Oats					
May	25	25⅛	26	25⅝	26
July	26⅛	26⅛	26	26⅛	26⅛
Sept	26	26⅛	26⅛	26⅛	26⅞
Rye—					
May	..	b52⅛	53	52⅛	52⅛
July	..	b52⅝	53⅛	52⅞	53
Sept.	..	b53			b53⅛

Military Activities

5th (B.C.) COAST BRIGADE, R.C.A.

Brigade Orders by Lieut.-Colonel M A Kent, Officer Commanding 5th (B.C.) Coast Brigade, R.C.A.

Part I

Duties for week ending April 18, 1936—Orderly officer, 2nd Lieut. T. Marrion; next for duty, 2nd Lieut. R. Phipps. Orderly sergeant, L.-Sgt. B. Sullivan; next for duty, Sgt. J. Archer.

Brigade Parade—All units of the brigade will parade at the Armories on Tuesday, April 14, 1936. Fall-in at 7:55 p.m. Dress, drill order. Officers will wear swords. The band will attend. No leave will be granted this or the following parade, which is the D.O.C.'s inspection. The Officer Commanding will inspect the battery. Brigade Order No. 43 is amended as follows: Trumpet Band will fall-in with batteries. Dress, drill order. Markers—Each battery will supply right and left markers, to report to the R.S.M. at 8.05 p.m.

Annual Inspection—Brigade will be inspected by the District Officer Commanding M.D. 11 on Tuesday, April 21, 1936. Fall-in at 7:55 p.m. Dress, drill order. Officers will wear swords. Medals and decorations will be worn. The band will attend.

Books—Sub-section, section and battery roll books to be turned into brigade orderly room on the night of inspection by 8.15 o'clock.

Nominal Rolls—Nominal Rolls must be turned in to the orderly room in triplicate with particulars of qualifications, rank and regimental number not later than Friday, April 17, 1936.

Officers' Mess Meeting—The regular monthly meeting of the officers' mess will be held in the mess on Friday, April 24, 1936, at 8:30 p.m. Dress, blue patrols.

Part II

Correction Pt. II Bde. Order No. 11, March 31, 1936.—In so far as it concerns the undermentioned, should read: 1226, Gnr. P. Hooper, 55th Hvy. Bty., R.C.A., 18-3-36; 1227, Gnr. G. D. Nelligan, 55th Hvy. Bty., R.C.A., 18-3-36.

Promotion—The O.C. is pleased to approve of the following promotion: 3033, Gnr. J. K. Quayle, 56th Hvy. Bty., R.C.A., to be sergeant as from 7-4-36.

Strength Increase—The following have been taken on strength and posted to batteries as under: 7376, Gnr. W. Y. Barbour, 58th Field Bty., R.C.A., 7-4-36; 1228, Gnr. W. C. W. Dwyer, 55th Hvy. Bty., R.C.A., 7-4-36; 3210, Gnr. D. D. Moses, 56th Hvy. Bty., R.C.A., 17-3-36; 5251, Gnr. J. Packford, 12th Hvy. Bty., R.C.A., 27-3-36; 5252, Gnr. R. Wallace, 12th Hvy. Bty., R.C.A. 27-3-36.

Transfer—The following O.R. has been transferred: 7350, Gnr. A. F. Seed, from 58th Field Bty. to 12th Hvy. Bty. as from 7-4-36.

Leave—The following have been granted leave of absence: 7359, A.-L.-Sgt. A. A. Priest, 58th Field Bty., R.C.A., from 3-4-36 to ?-9-36; 510, Sgt. E. B. McLean, 2nd A. A. Section, R.C.A., from 7-4-36 to 7-7-36; 7316, Gnr. P. Bradford, 2nd A. A. Section, R.C.A., from 31-3-36 to 30-6-36.

H. C. BRAY,
Captain and Adjutant,
5th (B.C.) Coast Brigade, R.C.A.

17th FORTRESS CO., CANADIAN ENGINEERS

Orders for week ending April 14, 1936, by Captain J. H. McIntosh, commanding 17th Fortress Company, Canadian Engineers.

Parades—The 17th Fortress Co., C.E., will parade at the Bay Street Armories for musketry practice (miniature range) on Tuesday, April 14, at 8 p.m. Dress, drill order.

Duties—To be orderly sergeant for the ensuing week, Staff Sgt. H. Sinnot.

Strength Increase — Spr. D. Walker taken on strength, effective April 7, 1936.

J. H. McINTOSH,
Captain, C.E.
O.C. 17th Fortress Co., C.E.

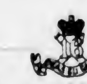

1st BN. (16th C.E.F.) CANADIAN SCOTTISH REGIMENT

Battalion Orders by Lieut.-Col. J. R. Kingham, Officer Commanding.

Part 1

Duties—Duties for week ending April 18, 1936, are as follows: Orderly Officer, Second Lieut. H. J. Bayliss; Orderly Sergt. Fox, Orderly Corpl., A-Cpl. E. A. Underwood.

Parades—Thursday, April 16, 1936: 8 p.m.—Inter Company Miniature Range Competition. Teams will be composed of eight members of all ranks and each team will not include more than two officers. Each man will fire five rounds, and scoring will be by grouping. Teams will fire as follows: "A" Coy, 8 to 8:30 p.m. "B" Coy, 8:30 to 9 p.m. "C" Coy, 9 to 9:30 p.m. "D" Coy 9:30 to 10 p.m. "H.Q." Details, 10 p.m. Recruits' training and sports will be held at the same hour.

St. John Ambulance Competition for Mary Otter Trophy—This competition will be held on Monday, April 13, 1936 at 8 p.m. and not on the Wednesday following as previously published.

Annual Paylists—Personnel who have not yet signed the Paylists are required to do so at the first opportunity. Claims for long service culminating in the award of the Canadian Efficiency Medal cannot be approved unless the claimant has signed the Paylists each year for the number of years claimed.

Church Parade—Advance notice is given that a naval and military drum-head service, in which the battalion will participate, will be held in Beacon Hill Park on Sunday, May 24, 1936. Dress will be white shell. Other ranks in possession of white shells which have become unserviceable will turn same into stores for inspection immediately in order that a serviceable issue may be made.

Part II

Attestations—The following recruit, having been duly attested, is taken on the strength and allotted regimental number as follows: 1695 Pte. F. A. Holder, with effect from 9-4-36.

Re-Enlistment — The following man, having re-enlisted, is alloted his former regimental number and posted as follows: 1564 Pte. A. D. McKim, "D," with effect from 9-4-36.

Change in Rank—The undermentioned, having reached the age of eighteen years, assumes the rank of private. 1695 Drmr. V. J. W. Giles, "D," with effect from 10-4-36.

Postings—The following recruits, having completed their Recruits' Training are posted as follows: 1671 Pte. K. S. Moyes, "A," with effect from 9-4-36. 1688 Pate. W. Mack, "B," with effect from 9-4-36. 1689 Drmr. R. Mour, "D," with effect from 9-4-36.

Examination Results—The following Extract from District Order No 66 of 1936 is published for information. "The following are the results of examinations at Schools of Instruction as shown: Royal School of Infantry, Esquimalt, B C., 7-3-36. 688 A.-C.M.S. W. H. C. Ley, "Sigs" Qualified Sergt. Inf. Part II, R.C.S. of Infantry, Esquimalt, B.C., 21-3-36. 845 A.-C.Q.M.S. E. R. Callaghan, "B," S-Z (ii) Map Readings. 1205 Corpl. E. A. Morgan, "Sigs," Qualified Sergt. Inf. 1541 Corpl. S. G. Day, "B," Qualified Sergt. Inf. 1516 L.-Cpl. Jones D. E., "Sigs," Qualified Sergt. Inf."

W. H. PARKER, Lieut.,
Adjt., 1st Bn. Can. Scottish Regt.

Notices

The Officer Commanding takes this opportunity of congratulating all ranks on the smart and efficient training exhibited at the recent C.I.A. inspection held on March 30 last and at the D.O.C.'s inspection held on April 6.

Monday being Easter Monday, no parades will be held and battalion rooms, stores and messes will remain closed for the day.

The monthly meeting of the Regimental Sergts.' Mess will be held on Thursday, April 16, 1936 at 8 p.m. Dress, blue undress.

The monthly meeting of the corporals and men's mess is postponed until Thursday, April 23, 1936, owing to the inter-company shoot being held on Thursday, April 16, 1936.

The annual general meeting of the Victoria Rugby Union, at which all Canadian Scottish members are requested to be present, will be held in the Colonist Board Room at 8 p.m. on Monday, April 20 next.

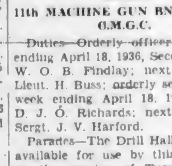

"A" COMPANY, 11TH MACHINE GUN BATTALION, C.M.G.C.

Duties—Orderly officer for week ending April 18, 1936, Second Lieut. W. O. B. Findlay; next for duty, Lieut. H. Buss. Orderly sergeant for week ending April 18, 1936, L.-Sergt. R. H. Moss; next for duty, A.-Sergt. A. F. Garnot.

Parade—The company will parade at 8 p.m., Tuesday, April 14. Dress, Drill order.

Training—As in Company Orders No. 11, dated 7-3-36, all ranks are requested to be in attendance at this and subsequent parades, as teams for the May 4 machine gun competition will be selected.

W. O. B. FINDLAY,
Second Lieutenant.
For Major Commanding "A" Co., 11th Machine Gun Bn., C.M.G.C.

11th MACHINE GUN BN., "A" CO. C.M.G.C.

Duties—Orderly officer for week ending April 18, 1936, Second-Lieut. W. O. B. Findlay; next for duty, Lieut. H. Buss; orderly sergeant for week ending April 18, 1936, Sergt. D. J. O. Richards; next for duty, Sergt. J. V. Harford.

Parades—The Drill Hall not being available for use by this company on the evening of Tuesday, April 14, the usual parade will be cancelled.

Lecture—On Thursday, April 16, 1936, the company will assemble at company headquarters at 7:45 o'clock for the purpose of proceeding to Work Point Barracks. A lecture, illustrated by films, dealing with various phases of machine gun, etc., training, will be given. The educational value of such a lecture being of very great importance, all ranks are urged to make every effort to be at company headquarters at the hour stated. All members of the company in possession of automobiles are asked to co-operate in transport of the unit to and from Work Point.

Dress—Officers, blue patrol, without Sam Browne belt; other ranks, colored uniforms or service dress, without puttees.

R. H. W. CLOWES,
Major,
O.C. "A" Co., 11th M.G. Bn., C.M.G.C.

No. 11 MAINTENANCE CO., C.A.S.C.

Company Orders for week ending April 18—The company will parade on Tuesday, April 14, 1936, at the Armories, Bay Street, at 8 p.m. Dress, drill order. All members of the Rifle Association who have not fired their classification targets for the cups must attend this parade or be omitted from competition.

ROBERT H. GREEN,
Captain.
For Officer Commanding No. 11 Maintenance Co., C.A.S.C.

Notice—There will be a meeting of the men's mess in the mess room at 10 p.m.

No. 13 FIELD AMBULANCE

Orders by Capt. G. C. Kenning, C.A.M.C., Officer Commanding.

The quartermaster's stores will be open on April 14 at 8 p.m. so that all ranks who have not turned in their uniforms may do so at that time.

Notice—A meeting will be held at 8:30 p.m. for the purpose of arranging two teams to enter for competition in St. John First Aid. All interested are expected to attend.

C. A. WATSON,
Capt. and Act.-Adj.

Prices of Leading Canadian Issues Are Steady During Week

Exchanges Mark Time With Trading Classed as Dull—Short Interest Reported in Mining Stocks at Toronto

By ALEX PRINGLE
Canadian Press Financial Writer.

TORONTO, April 11 (CP).—Canadian stock markets merely marked time in the short week ending Thursday night, and the volume continued within the range usually classed as dull, although there was some improvement over the final week of March. The Toronto industrial list declined .55 to 137.87 as measured by the exchange index, gold stocks showed virtually no price change and the miscellaneous mines index lost .40 to 136.55.

There were a few sizeable adjustments in the industrial section to modify the general drabness. Outstanding was the loss of $3.12 recorded by Distillers Corporation-Seagrams, further evidence, apparently, of the disappointment felt by holders and traders over the company's half-yearly statement showing a big drop in earnings. The stock closed Thursday at $22.88, compared with the price of $39 less than six months ago. Walkers common has held steadier since the stock was put on a $2 dividend basis. The net loss for Walkers in the current period was 87 cents. Canadian Industrial Alcohol "A" weakened 37 cents.

IN OILS DIVISION

British American Oil has been meeting with profit-taking since the annual meeting early in the week, but it came through the period with a net loss of only 25 cents. Imperial Oil and International Petroleum were up 75 cents to $1 each. Steel shares displayed a general note of strength. Pressed Metals recorded an advance of $3.25 to a new price peak and Steel of Canada common was another to hit a new top for recent years at $66.25. International Nickel, Ford "A" and C.P.R. had fractional gains, while Consolidated Smelters registered a moderate set-back. Utilities had a preponderance of fractions on the down side and the building shares also were off color.

According to gossip in the financial district, the mining share market is developing a sizeable short interest, fostered, it is said, by the uncertain price movements of the last month.

NO IMPORTANT CHANGES

There were no important individual gains or losses in the latest period although the 35-cent rise of Pickle Crow to a new peak held the interest of traders. Bralorne displayed some of its former buoyancy by advancing 40 cents and Macassa had a good week, closing at $3.89, up 19 cents.

Base metal stocks, notably the big coppers, had days of marked strength, but some of the gains were forfeited in later sessions. After touching its highest price at $54.75 Noranda backed up to $54, off 25 censts net. Hudson Bay held a gain of $1.25 and Sherritt 9 cents. Some of the small golds limbered up and achieved substantial advances on good volume, the gainers including God's Lake, McWatters and Greene Stabell.

Oil shares had a comparatively quiet week. Royalite slipped back rather easily, losing $3.60. Home Oil dropped 8 cents, while Texas-Canadian maintained the advance, adding 35 cents.

A. E. AMES & CO.
LIMITED
Established 1889
INVESTMENT SECURITIES
NEW YORK VANCOUVER WINNIPEG
MONTREAL TORONTO LONDON, ENGLAND
301-315 Belmont House VICTORIA Telephones E 4171-2-3

WE OFFER: $10,000 DOMINION OF CANADA
3½% Subsidized Bonds Due 1951
PRICE: 98.08 AND INTEREST YIELDING 3.65%
BURNS & WAINWRIGHT, LTD.
415-6-7 Central Bldg. Phones G 8137-8138

Christopher Limited
BROKERS
GROUND FLOOR, CENTRAL BUILDING
Corner View and Broad Streets Phone G 4121

ALBERTA
A timely article on the current position of Western Provincial Bonds appears in our April Newsletter.
A copy will be mailed on request.
PEMBERTON & SON, LTD.
1014 BROAD ST. BOND DEPARTMENT PHONE G 8137

622 View Street E 9091
For Appreciation—The First Mortgage Bond of a Reorganized Company
For Income—A Utility Stock, Class "A" . . . Call for Particulars
Hugh Allan J. W. JONES, LIMITED J. W. Jones

ADMITS FORGERY TO SAVE WOMAN

SEATTLE, April 11 (AP).—George Ryrie, forty-eight, known also as Hugh Weller Hopkins, who police said was a nationally-known forger, was charged with two counts of first degree forgery today. He was held in lieu of $10,000 bail.

A woman companion, Miss Ann Nelson, thirty-two, who was released, said she would return to Minneapolis.

"I've been in jails before, but I've never confessed before," Detective-Lieut. Frank H. Boreman quoted him as saying. "I'm doing so to save an innocent woman."

Miss Nelson was arrested with $1,400 on her person at a railway depot night before last after Ryrie had been arrested at a hotel.

TOONERVILLE FOLKS

Business and Professional Directory, Want Ads

The Daily Colonist

RATES FOR CLASSIFIED OR WANT ADVERTISEMENTS

One and one-half cents a word each insertion; nine cents a word a week, with a minimum of ten words: cash with order. No advertisement accepted for less than twenty-five cents.

Death and Funeral Notices, $1.50, first insertion; $1.00 for each additional insertion. Marriages, Cards of Thanks and In Memoriam Notices, $1.50 per insertion.

Birth Notices, $1.00 per insertion.

Business or Professional Cards of two lines or under, $2.50 per month. Additional space at $1.25 per line per month.

Advertisers who desire may have replies addressed to a box at The Colonist and forwarded to their private address. A charge of ten cents is made for mailing replies. In this case add three words ("Box ... Colonist") to the count for the number of words.

Out-of-town readers of our advertisements ask advertisers to give address as well as phone numbers, as it is not always possible to communicate through the phone.

Any claim for rebate on account of errors or omissions must be made within thirty days from the date of the same, otherwise the claim will not be allowed.

The Colonist will not be responsible for more than one incorrect insertion of any advertisement ordered for more than one issue.

The Colonist service is available every day from 8 a.m. to 10 p.m., excepting Sunday. Just call E mpire 4114.

To insure insertion, Classified Ads should reach The Colonist before 10 p.m. on the day previous to publication.

Classified Ads for The Sunday Colonist will be accepted up to 10 p.m. on Saturdays.

CLASSIFICATIONS

Acreage for Rent	83
Acreage for Sale	82
Acreage Wanted	84
Autos for Hire	66
Automobiles	65
Births	1
Bicycles and Motorcycles	60K
Boats and Launches	67
Building Material	60A
Business Directory	33
Business Opportunities	75
Cards of Thanks	4
Church Notices	8
Clothing, Furs, Shoes, Etc.	40B
Coming Events	10
Dancing	25
Deaths	2
Dressmaking	28
Educational	23
Farms for Rent	86
Farms for Sale	85
Farms Wanted	87
Flats and Apartments to Rent	52
Flats and Apartments Wanted	54
For Sale—Miscellaneous	40
Furniture	40D
Fuel	40C
Funeral Directors	6
Furnished Houses for Rent	50A
Furnished Rooms for Rent	49A
Furnished Rooms Wanted	50A
Hairdressers and Beauty Specialists	21A
Halls to Rent	36
Hotels	61
Housekeeping Rooms to Rent	51
Housekeeping Rooms Wanted	53
Houses for Sale	78
In Memoriam	5
Lodges and Societies	27
Lost and Found	29
Machinery	64
Market Specials	81
Marriages	3
Miscellaneous	37
Money to Loan	31
Monumental Works	8
Music	24
Musical Instruments	40E
Nursery Stock, Plants, Etc.	40H
Nursing and Convalescent Homes	20
Personal	21
Professional Directory	34
Property for Sale	80
Property Wanted	81
Poultry and Livestock	42
Radio	40F
Rooms and Board	47
Room and Board Wanted	48
Situations Wanted—Female	18
Situations Wanted—Male	17
Stoves, Ranges, Furnaces	40L
Summer Resorts	81
Teachers Wanted	15
Timber	74
To Exchange—Real Estate	76
To Rent—Miscellaneous	38
Unfurnished Houses to Rent	53B
Unfurnished Rooms Wanted	50B
Wanted—Female Help	14
Wanted—Male Help	13
Wanted—Miscellaneous	41
Wanted to Borrow	32
Wanted to Buy—Houses	79
Wanted to Rent—Houses, Unfurnished	57B
Wanted to Rent—Miscellaneous	39
Will Trade	22
Wood	32

2 DEATHS

FRITH—At St. Joseph's Hospital on April 11, 1936, George Frith, aged seventy years, born in Cheltenham, Gloucestershire, England, and a resident of this city for nine years. He is survived by one daughter, Mrs. S. A. Shrimpton, living in Victoria.
The funeral will be held on Wednesday, April 15, the cortege leaving Hayward's B.C. Funeral Chapel at 8.45 a.m. proceeding to St. Andrew's Cathedral, where Mass will be celebrated at 9 o'clock. Interment in Ross Bay Cemetery.

NEWSOME—On Wednesday, April 8, at the Royal Jubilee Hospital, John Newsome, aged sixty-eight years, of 2321 Cook Street. The late Mr. Newsome was born in England, and had resided in the province for forty years. He is survived by his widow and one daughter, Miss Joan, at home, and two brothers and two sisters in Ontario.
The funeral will take place on Tuesday afternoon, at 2 o'clock, from McCall Bros' Funeral Home. Interment will be at Ross Bay Cemetery. No flowers, by request. Nelson papers please copy.

LONG—At the family residence, 1250 Rudlin Street, on Saturday morning, Emily Selina Long, aged seventy-six years, beloved wife of William H. Long. The late Mrs. Long was born in Prince Edward Island and had been a resident of this city for the past fourteen years, and is mourned by, besides her husband, one sister, Mrs. W. H. Toombs, of Tryon, P.E.I., and a brother, Thomas Wiggington, of Dundas, P.E.I.
The funeral will take place on Tuesday afternoon from McCall Bros' Funeral Home, at 2 o'clock, Rev. E. F. Church will conduct the service, after which interment will be made in Colwood Burial Park.

DEASY—At the family residence, Jasmine Street, Marigold, on Thursday, April 9, 1936, there passed away Thomas Deasy, aged seventy-nine years. The deceased was born in Portsmouth, England, and came to Victoria with his father when only a child, and has resided here for seventy-seven years. He is survived by his loving wife.
Funeral services will be held on Monday, April 13, 1936, the cortege leaving the chapel of the Sands Mortuary, Ltd., at 8.40, and twenty minutes later Rev. Father C. F. Asbury will celebrate Mass in St. Andrew's Cathedral. Interment will be in the family plot in the Ross Bay Cemetery.

EDWARDS—On April 10, after a brief illness, there passed away William John Edwards, a native of Tunbridge Wells, Kent. For twenty-four years he served in the Royal Engineers and was a veteran of the South African War. For the last twenty-six years Mr. Edwards was truant officer for the Victoria School Board. He is mourned by his widow, two sons, Phillips Brooks and James Evan, one daughter, Harriet Esther, at the family residence, Reppas, Carrick Street, Victoria, B.C.
Funeral arrangements with Hayward Funeral Parlors, Inesse to Christ Church Cathedral. Interment in Colwood Burial Park, Tuesday, April 14, at 2 p.m.
Vancouver papers, please copy.

MARTIN—On April 11, at the Royal Jubilee Hospital, Henry Charles Martin, aged seventy-three years, born in Bodmin, Bath, Somersetshire, England, and a resident of this city for the past forty-five years. He leaves to mourn his loss two sons, William Charles and Herbert Martin, one granddaughter, and brothers and sisters in England.
The remains will be conveyed to the late residence, 938 Lampson Street, this afternoon, and the funeral will be held on Tuesday, April 14, the cortege proceeding to St. Paul's Garrison Church, where service will be conducted by Rev. Alan Gardiner at 2 o'clock. Interment in this family plot in Ross Bay Cemetery. No flowers, by request. Arrangements with Hayward's B.C. Funeral Company.

BRIDGES—On Friday, April 10, at the Royal Jubilee Hospital, Thomas William Bridges, aged seventy-five years, of 1742 Albert Avenue. The late Mr. Bridges was born in Essex, England, and had resided here for twenty-six years. He is survived by his widow, three sons, George, Ernest Alfred and Thomas William, all of this city, and one daughter, Mrs. Ernest Andrews, of this city; also five grandchildren and four brothers, Walter, of Cloverdale Avenue, Victoria, Ernest and Samuel, in Australia, and Herbert, in Kent, England, and one sister, Mrs. Lukehurst, in Kent, England.
The remains are resting at McCall Bros' Funeral Home and the funeral will take place on Monday afternoon, at 2.30 o'clock from Belmont United Church. Rev. James Hood, assisted by Rev. F. W. Weaver, will conduct the service, after which interment will be in Colwood Burial Park.

2 DEATHS (Continued)

BARNARD—The Hon. Sir Frank Barnard, K.C.M.G., died suddenly at his residence, April 11.
Funeral services will be held on Tuesday, April 14, the cortege leaving the residence at 11.30 a.m., proceeding to Christ Church Cathedral, where service will be conducted at 12 noon, after which the remains will be forwarded to Vancouver for cremation. No flowers, by request. Arrangements with Hayward's B.C. Funeral Company.

CAFFERY—At East Sooke, on Friday evening, Mary Ann Caffery, aged eighty-two years. The late Mrs. Caffery was born in Port Lanaley, B.C., and had been a resident of East Sooke for the past forty-five years. She is mourned by four sons, James, William, Francis and Louis, all of Sooke, and one daughter, Mrs. Donald Beaton, of Vancouver, B.C.
The remains are resting at McCall Bros' Funeral Home and the funeral will take place on Wednesday morning and proceed to the Roman Catholic Church at Metchosin, where High Mass will be celebrated at 9 o'clock. Rev. Father T. Durkers will be the celebrant. Interment will be made in the family plot in St. Mary's Churchyard, Metchosin.

4 CARD OF THANKS

Mrs. J. Wilson and family wish to express their sincere appreciation and thanks to the Odd Fellows, sisters, nurses of the St. Joseph's Hospital, doctors, and the kind neighbors and friends for their assistance and sympathizing letters received in their recent sad bereavement through the loss of a loving husband and father.

5 IN MEMORIAM

LEASON—In memoriam, Edward E. Leason.

The Golden Gates were opened wide,
A Gentle Voice said, 'Come'
The Angels on the other side
Welcomed our loved one home.

'Oh for the touch of a vanished hand
And the sound of a voice that is still'

—Ever remembered by his loving wife and family.

6 FUNERAL DIRECTORS

S. J. CURRY & SON
Funeral Directors
Cor. Quadra and Broughton Streets
Phone G 5513

THOMSON FUNERAL HOME
Sincere Service
Tel. G 2612 1625 Quadra Street

Distinctive Funeral Service in Our New Mortuary at Moderate Cost
Experienced Lady Attendant
SANDS MORTUARY, LTD.
Phones: E 7511, G 5530 1005 Quadra St.

HAYWARD'S B.C. FUNERAL CO., LTD.
Established 1867
734 Broughton Street, Victoria, B.C.
Phones.
Empire 3614 G arden 7879
G ardan 7682 E mpire 4065

McCALL BROS
"The Floral Funeral Home"
Office and Chapel, Cor. Johnson and Vancouver Streets
Phone G arden 2012

7 FLOWERS

BALLANTYNE BROS., LIMITED
1211 Douglas Street Phone G 2421
Wa Telegraph Flowers
CUT FLOWERS AND DESIGNS

ANY FLORAL DESIGNS at lowest prices. Pollock Bros., 1315 Douglas St. G 3315

BROWN'S VICTORIA NURSERIES, 618 View. Design work executed, lowest prices. We grow our flowers. G 6812.

CALL E 0743 FOR ARTISTIC FLORAL designs. Jenninas, Florists, 754 Yates.

CUSTANCE FLORAL CO., 941 YATES ST. G 2613. Attractive designs a specialty.

FLOWER AND FERN SHOPPE, E 2651. 1607 Douglas. Ferns a specialty. Low price for sprays, designs.

FLORAL ART SHOP
Dyson & Clark
Distinctive Funeral Designs
639 Fort Street. Phone E 4613

A. J. WOODWARD & SONS, LTD
Established 1892—
Designs — Bouquets — Flowers
Anywhere, Any Time
Store G 3614 Night G 8298

THE POSY SHOP, Artistic Floral Tributes
623 Fort Street
Phone G 5423 — Night Phone G 4682

8 MONUMENTAL WORKS

STEWART MONUMENTAL WORKS, LTD. Take No. 6 car to works, 1401 May Street. Phone G 3452.

10 COMING EVENTS

A BIGGER AND BETTER OLD-TIME dance, A.O.F. Lodge Hall, April 15, 8.30-12.30. Stewart's Old-Timers. Don Cisley, M.C. 25c. Sit-down supper. Come and have a good time.

AT THE CRYSTAL GARDEN, FRIDAY, April 17, the Christ Church Cathedral A.Y.P.A. dance. Len Acres' Orchestra. Tickets, 35c. Dancing, 9-1.

A BIG REOPENING DANCE. SHRINE Auditorium, Saturday, April 18. Bunk McKewen's new swing band. Admission 25c, with free cloakrooms.

A GOOD OLD-TIME DANCE, ROYAL Oak Hall, April 12, 9 o'clock. Red Barker's Orchestra. 35c. Good tombola.

ATTENTION! DO NOT FORGET ROYAL Oak dance, Monday evening.

CANADIAN LEGION, SOOKE BRANCH, dance, 9 to 2, Easter Monday, April 13, four-piece orchestra, Sooke Community Hall. Refreshments. Tickets 50 cents.

COLWOOD BURNS CLUB BIG SCOTTISH dance, Colwood Hall, Friday, April 17, 8.30. Good orchestra. Refreshments. Admission 35c.

C.C.F. WOMEN'S AUXILIARY HOLDS its annual meeting at 2.30 p.m. on Tuesday, at 724 Fort Street. Speaker, Mrs. Violet Rayment.

CRYSTAL GARDEN DANCE. EVERY Saturday night, 9 to 12. Admission 35c.

DANCING ON THE NEW FLOATING floor, every Saturday night, from 9 to 12 o'clock, at the Army and Navy Club, 1001 Wharf Street. 35c, including free checkroom. One ticket for our annual boat excursion presented at each dance. Al Price's Orchestra.

DANCE, ST. MARK'S HALL, PARKDALE, Wednesday, April 15, 8-12. C.C.F. Orchestra. Auspices Y.S.L. Refreshments. Admission 25c.

DANCE AT THE FOREST INN, SHAWNIGAN LAKE, Friday, April 17, 8 p.m.-2 a.m. Len Acres' Orchestra. Admission $1, including supper.

DE PATRIA BRANCH, CANADIAN LEGION, will hold its regular monthly meeting on Tuesday, April 14, at 8 p.m. Reports of the delegates attending the convention will be submitted at this meeting, and as many members as possible are requested to attend.

DYTHIAN SISTERS MEET EVERY SECOND and fourth Thursday, at K. of P. Hall, 1415 Broad Street.

FARMER WHIST, MONDAY, 8.30. 1230 Government. Prizes. Two $4, two $2, two $1, specials and tombola.

FLEVEREND S. B. EAST, THE RELIEF Camp Strikers, Chamber of Commerce, Monday, April 13, 8 p.m. Chairman, Reverend Dr. Switzer.

ST. ANDREW'S AND CALEDONIAN SOCIETY. Regular meeting, Thursday, April 16, at 8 p.m. Social from 8 to 12. Findlay's Orchestra and Piper A. Pollock. Ladies please bring refreshments. Visitors welcome.

ST. SAVIOUR'S AUXILIARY OLD-TIME dance, Tuesday, April 14, 8 p.m. 25 cents. Cars 4 or 5 to Henry Street, Parish Hall.

SUNDAY FORUM, 724 FORT STREET, April 12. Speaker, V. H. Midsley.

THE FELLOWSHIP CIRCLE OF THE King's Daughters is having a rummage sale on Saturday, May 2, at 1233 Government Street, near Yates.

UNIVERSITY EXTENSION LECTURE, Monday, April 13, 8.15 p.m., at Girls' Central School. Speaker, Professor Wyman Pilcher. Subject, "Development of Personality."

13 WANTED—MALE HELP

A GOOD LIVING CAN BE MADE BY live salesman. G 4834, evenings.

HORTICULTURAL EXPERT IS WILLING to teach van lads in return for services. References exchanged. Box 1228, Colonist.

PROSPECTOR WITH CAR AND EQUIPment wants partner with some means to go to Cariboo district. Box 1244, Colonist.

13 WANTED—MALE HELP (Continued)

PACIFIC TRAINING IN REFRIGERATION and air conditioning is the only training of its kind supervised by the industry. It assures. Get the facts first. Box 3608, Colonist.

SALESMAN WANTED, EXPERIENCED, by New York firm to sell notions, novelties, general merchandise to wholesalers, retailers. Good opportunity. Write full details. Box 48, Station O, New York, New York.

DIESEL

WE wish to draw attention to our record in Diesel training. We are the oldest-established school in Canada. Our training is endorsed by the industry. The large number of our graduates now in employment as Diesel operators is evidence of our reliability. Investigate the record and merit of all schools before deciding. Do not let price and promises sway you. Write for information on home study and practical training. Hamphill Diesel Engineering Schools, Limited, 1024 Jackson Street, Victoria, B.C. Phone G 5460 for appointment.

WANTED

FIRST-CLASS AUTO ELECTRICIAN, BATTERY MAN.

BOX 4211, COLONIST.

WANTED—MAN FOR OUTSIDE WORK, $15 per month and board. Box 4119, Colonist.

WANTED—MAN, FOR GENERAL FARM work. Morwenna Dairy. Phone Belmont 20M.

WANTED—MAN, TEND HOOK AND DO high riggins in small logging camp. Pednault, Jordan River.

WANTED — EXPERIENCED REAL estate salesman, with car. We do the advertising. Box 4166, Colonist.

WANTED — HANDY BOY FOR SMALL farm. Apply Strawberry Vale Store, Burnside Road. M. Erickson.

WANTED — MAN FOR DAIRY MUST be good milker. Reply to J. Deans, Richmond Road.

WANTED—LAD FOR DAIRY RANCH. Apply Box 4122, Colonist.

YOUNG MAN FOR HEMPHILL DIESEL course. Practical shop training. Low cost; easy terms. 3024 Jackson Street, Victoria. G 5460, appointment.

14 WANTED—FEMALE HELP

CAPABLE HELP FOR HOUSEWORK and children. Christian home. 115, Box 4153, Colonist.

COOK-GENERAL WANTED. 3 ADULTS. Box 4127, Colonist.

LEARN HAIRDRESSING

ENROLL NOW FOR FALL GRADUATION

Individual Instruction — Easy Terms
Call or Write

MOLER HAIRDRESSING SCHOOL
Room 206 1104 Douglas Street

GIRL FOR GENERAL HOUSEWORK. Phone E 5339.

STRONG GIRL, TO HELP CARE FOR invalid and assist with housework. 593 Michigan.

UNDERGRADUATE, BETWEEN 25 AND 30, for institutional nursing; hospital experience necessary. Box 4237, Colonist.

VICTORIA SCHOOL OF HAIRDRESSING. Superior work, low prices. 114 Woolworth Building.

WANTED—COMPANION-HELP, DUTIES light, comfortable home with modern conveniences. Salary $15 a month. Applicants please give previous experience and age. Box 4226, Colonist.

WANTED—HAIRDRESSER, MUST HAVE at least five years experience, steady position. La France Beauty Salon, 1110 Douglas St.

WANTED—GOOD PLAIN COOK. GIRLS' boarding school. Reply, stating age and experience. Box 4057, Colonist.

17 SITUATIONS WANTED—MALE

A. J. OREGO HOUSE WINDOWS cleaned outside 5c each. G 9023.

CAPABLE YOUNG MAN SEEKS POSITION, chauffeur-mechanic, drive truck, will do anything. Neat appearance. Box 4236, Colonist.

CHINESE EMPLOYMENT OFFICE. 574 Johnson Street.

DANGEROUS TREES TOPPED OR felled, trees trimmed, stumps pulled. G 4612.

RELIABLE CARPENTRY KALSOMINING painting. Low charges. E 4270.

WAITER, EXPERIENCED, WOULD LIKE any kind of work. Phone E 9032.

WANTED—WORK, GARDENING, ALSO handy with tools. G 4467.

17A PAINTERS AND DECORATORS

A NEW LOW FIGURE FOR PAPERhanging with Sunworthy. Phone E 4545 for prices and new samples.

PAPERHANGING, Painting, Kalsomining, etc. 20 years' exper., reasonable. E 7216.

$5 PAPERHANGING (INCLUDES materials). E3 kalsomined. G 2471.

17C CARPENTERS AND CONTRACTORS

ALTERATIONS, HOUSERAISING, CONcrete work repairs. O'Regan. G 7662, G 2258.

BUILDING, ALTERATIONS, ROOF REpairs, brickwork, plaster, cement. E 9869.

17E GARDENERS

EVERYTHING IN GARDEN WORK. Stratford, garden construction. Phone G 7353.

GARDENER WANTS WORK OR ODD jobs. E 6049.

PRACTICAL PRUNING, BORDERS fixed and planted, lawns laid. E 6825.

WORK WANTED BY EXPERIENCED gardener, cottage and small wage. Would consider use of living-quarters for part time work. Box 4027, Colonist.

WEATHERSTRIPPING

PEACE METAL WEATHERSTRIPPING for windows, doors. Stops drafts, rattles, saves fuel. B. T. Leigh. E 9065.

18 SITUATIONS WANTED—FEMALE

DRESSMAKING, ALTERATIONS, SLIP covers, draperies. 25c per hour, earlier. E 0736.

GRADUATE NURSE — SICKNESS OR old Swedish hand massage in your own home. Miss Ackren. YWCA Annex. E 2814.

21 PERSONAL

A DARK DAY WAS FRIDAY HOWever, as the sun peeps over the hilltops on Sunday may all take a glimpse of the GREAT PICTURE behind the screen, while millions sing "Christ Has Risen." Golden Loaf Bakery, 711 Fort St.

AVOID THE UNCERTAINTY—SEE THE leaded proof before having your next permanent. Bert Waude Hairdressing. Phone E 4023. 709 Fort Street.

AT THE MILTON CO., 1844 OAK BAY Avenue—New tweed coats and suits, dainty blouses and lingeries. Smart millinery for Easter wear.

FINAL CROSS BUN CALL—WE WILL make a limited number today (Saturday). Be on hand. Golden Loaf Bakery, 711 Fort Street.

A SELECTION OF THE FINEST FRESH fish arrives daily at Aikens Fish Market, 624 Yates St. Delivery. G 7101.

HOME-LIKE COOKED MEAL, PREpared by a lady chef. Open Sunday. The Mayfair Cafe, 1011 Broad St., at Fort.

BACHELOR WOULD GIVE REFINED quiet couple use of furniture in return for one or two unfurnished rooms. Box 4245, Colonist.

CANADIAN Bureau Feminine Hygiene. Free information, consultation. Nurse in attendance. E 4772. Write Box 3214, Col.

CARPETS, CHESTERFIELDS CLEANED, color restored, in your home. Leading note; ref. W. Lemay. G 0111, 4 to 7 p.m.

DRIVER OF CAR THAT CRASHED INTO Ford V-8 coupe while parked on Thursday night, April 9, is asked to communicate with Box 4217, Colonist. (Identity known.)

DOUBLE SERVICE IN WANT ADS

You can telephone your answers as well as your classified advertisements to The Colonist. Readers are often interested in Want Advertisements that do not carry the names or addresses of advertisers, but a Colonist box number. For the accommodation of those readers who find it inconvenient to write an answer and to serve the advertiser better

We Will Take Replies to Box Numbers Over the Telephone

The Colonist service is available from 8 a.m. to 10 p.m., excepting Sundays. Phone E mpire 4114.

21 PERSONAL (Continued)

ECZEMA, ITCH, PIMPLES, PILES—TRY George Lee's Chinese Remedy. 637 Cormorant, Spencer's, Hudson's Bay, Owl.

EASTER NOVELTIES—PLACE SPECIAL orders now for names on decorated eggs. Viper's Sweet Shop, 726 Yates Street.

FOR SMALL CABINS, IN STORES, offices, gardens, verandas, use the wooden rollable partition "Rollfix." Price 15.00 up. Star Woodworks, 2029 Alma, Vancouver, B.C.

HEARING AIDS OF ALL KINDS—Ardente, Trutonophone, Earwella, etc. Hearing aids repaired and tuned. Rose's Jewelers, 1013 Government St.

HAVING OIL BURNER TROUBLES, OR taking it out? Don't! Guaranteed results or no charge. MacKay, E 2063.

HATS CLEANED AND BLOCKED. Victoria Hat Mfg. Co., 611 Yates. E 3515.

JAPANESE Association Employment Office. E 9032, domestic help, gardeners, etc.

LOSE 7 POUNDS WEEKLY. SAFE, INexpensive. Write Dr. Wendt, Canton, S. Dak.

LAWN MOWERS GROUND. FREE DELivery. Wailes' Key Shop, 719 Fort.

MABEL ORR (INTERNATIONALLY known medium), 734 Humboldt, near Douglas.

McLEAN'S BAKERY, TWO STORES. 1304 Douglas St. and 1052 Pandora Ave.

OAK BAY 25C TAXI. LOWEST RATES day and night. Phone G 2132.

STAMPS FOR COLLECTORS BOUGHT and sold. R. Nairne, 1007 Gov't St.

TUXEDO SUITS, RENT OR SALE. Clarence Costumiers, 757 View. E 5811.

21A HAIRDRESSERS AND BEAUTY SPECIALISTS

ROBETTE SALON. G 6652. CLUSTER curl or Gloria oil perm. Reasonable.

FACIALS, OIL MANICURES, PERMANents. Reimer's Beauty Shoppe. E 4432.

HARPER Method for Facial, Manicure permanent. Finger wave, marcel, shampoo. Harparol. Sayward Bldg. E 4926.

HAIRDRESSING in Your Home. Qualified operator. Reasonable prices. E 2576.

HAIRDRESSING IN YOUR HOME. Experienced operator. Empire 7502.

KNOW THE COMFORT OF A REALLY beautiful permanent that only experts and new machines can give. CHATTON BEAUTY SALON, 104 Woolworth Bldg. E 3641. Not connected with school in same building.

THE LaFRANCE BEAUTY SALON IS now authorized to use the Zoto's system of permanent waving. No machine electricity. You will be more than pleased with it. 1110 Douglas. G 7442.

VICTORIA BEAUTY PARLORS—CALL E 8515 for a good permanent. All experienced operators. 1216 Broad Street.

YOUR HAIR
will look better
after a permanent by
MAISON TYRRELL
Hairdressing Specialists
D. Spencer's. E 4141

23 EDUCATIONAL

BUSINESS RADIO AND PREPARATORY courses of study. Day and evening classes. Sprott-Shaw School. E 7184.

ROYAL BUSINESS COLLEGE, 1006 GOVernment. Phone G 8018. E. W. Sayer.

VOCAL, PIANOFORTE TUITION (MODern methods), children, adults. Elementary to artistic finishing touch and harmony. Coaching for exams or Festival. Reduced terms. Mdm. Dobras, 1263 Balmoral Rd.

24 MUSIC

24A PIANO

MISS FOX, 1054 Southgate. Special beginner's method. Pupils visited. G 2327.

SIMPLE STUDIOS—VIOLIN AND PIANO. Studio E 2811, residence G 7789.

25 DANCING

VIOLET POWKES STUDIO. ALL TYPES dancing. 1112 Government St. E 3066.

28 DRESSMAKING

COMPETENT DRESSMAKING AND REmodeling. London experience. E 1434.

29 LOST AND FOUND

LOST, ON SATURDAY FORENOON, THE sum of $20.00, between Yates and Johnson Street on Douglas, by a Rainich relief worker. Finder please return to N. Rainich, 3109 Tillicum Road.

LOST — IN ROYAL BANK ENVELOPE, sum of money. Saturday morning. Reward. E 9154.

LOST, ABOUT ONE MONTH AGO, RED satin jacket belonging evening dress; reward. E 9045.

LOST — PAIR GLASSES WITH ONE glass cracked. Phone E 6770.

LOST — GENTLEMAN'S BROWN SUIT coat. Reward. E 9471.

STRAYED—FROM McNEIL AVENUE, OAK Bay, April 5, small black male collie, white markings. Answers to Roger. E 2029.

WILL BOY WHO FOUND LADY'S NEW navy blue gloves on Douglas Street phone G 5168. Reward.

31 MONEY TO LOAN

ANY AMOUNTS OF MORTGAGE MONEY available at lowest rates, building loans a specialty; repayments to suit. Quick decisions. Strictly confidential. P. R. Brown & Sons Ltd., 1112 Broad Street.

ANY REQUEST FOR A MORTGAGE APpreciated. See H. C. Holmes, Pemberton & Son, Ltd., 625 Fort Street. G 8134.

BUILDING LOANS A SPECIALTY. EASY monthly or quarterly payments. Brown Bros., 214-5 Pemberton Building.

MONEY TO LOAN—$500, $1,000, $1,500 and $2,000, at low rate of interest, improved property only. H. G. Dalby & Co., Ltd., 634 View, opp. Spencer's.

MONEY AVAILABLE FOR OAK BAY mortgages at lowest rates. Hesterman Forman & Company.

THE ONLY LICENSED PAWNBROKERS on Vancouver Island. Receipts issued. PACIFIC JEWELRY & LOAN CO., 1212 Broad (opp. Colonist). G 2724.

32 WANTED TO BORROW

WANTED TO BORROW — $3,000, ON first mortgage investment, good security, references. Box 4050, Colonist.

33 BUSINESS DIRECTORY

CHIMNEY SWEEP

CHIMNEY SWEEP—W. CALEY. EST. 20 years. E 1423. Best service value.

LEARN CLEAN CHIMNEY SWEEP. Phone G 2843. 4187 Rose Street.

EMBOSSED STATIONERY

PRIVATE STATIONERY EMBOSSED IN any design or color. The Colonist Commercial Printing Dept. G arden 4241.

FLOOR SURFACING

A 1 HARDWOOD FLOOR CO., 707 Johnson. Reduced prices. G 7814.

WESTERN FLOOR, 454 GORGE ROAD. Old or new floors. E 8015.

INCOME TAX

DOM. PROV. RETURNS. RECOVERY. British tax. Agent, W. I. Fry, Ltd., London. Dispecker, 311 Pemberton. E 6641.

INSURANCE

FIRE, AUTO INSURANCE. SEE LEE Fraser & Co., Ltd., 1222 Broad St.

LAWN MOWERS

A 1 WORK. TRY OUR NEW LAWN mower sharpener, an easy-running job assured. A. J. Worth, 638 Johnson Street. E 7051. We call and deliver.

AT PEDEN BROS. 1410 DOUGLAS phone G 5911, lawn mowers sharpened. FREE DELIVERY both ways. $1.00.

LAWN TOWNSEND — LAWN MOWERS sharpened, $1 (guaranteed). Free delivery. Up-to-date equipment. G 3526.

ELVES BROS' LAWN MOWER SHOP. Guaranteed keen cutting edge on your mower, $1. Free del'y. 1423 Broad. E 0662.

LITHOGRAPHING

LITHOGRAPHING — LITHOGRAPHING, engraving and embossing. Nothing too large and nothing too small. Your stationery is your advance agent. The Colonist Printing & Publishing Co. Ltd.

PUBLIC STENOGRAPHERS

ETHEL SEYMOUR, 307 CAMPBELL Building. Douglas Street. Phone G arden 2525. Author's manuscripts, law and general. Strictly confidential.

WINDOW GLASS

WINDOW GLASS REPLACED AT shortest notice. Auto glass replaced while you wait. Mellor Bros., Ltd., 819 Broughton Street. Phone G 5021.

WOOD AND COAL

A BIG SNAP!

Order your next Winter's supply at special price.

YOUBOU BIG SLABWOOD, never bean in salt water; guaranteed full measure; cord, $2.90; 4½ cords, $4.50; 5 cords, $8.50.

Agent for YOUBOU TIMBER CO.
Phone E 2743

A BARGAIN — SPLIT WOOD AND heavy slabs mixed with inside blocks, 12-inch lengths, guaranteed never been in salt water, cord $3.25, 2 cords $6.25. Get your next Winter's wood in now at wholesale price. Agents for Hillcrest Fuel and Mayo Timber Co. G 3015.

A BARGAIN—SOOKE ALL-FIR SLABS, mixed inside blocks, guaranteed, 12-inch, never been in salt water, 1 cd., $2.75; 2 cds., $5.40. Yard dry wood, $4.00 cd. Bone-dry cordwood, $6.00 cd., stove length. Agent for Kapoor Mills, Ltd., E 9111.

A BIG CORD DRYLAND MIXED INSIDE blocks and slabwood, $3.00; bone-dry cordwood, 12-in., $6.00; bone-dry slabwood, $5.00, best dry inside blocks, $5.50; Island and Alberta coals, $8.75 up. Kindling, limbs, bark, etc. Dent's. E 7959.

A BIG SALE—500 CDS. FIR INSIDE block and thick bark slab wood, 12 in. Never in water. Easy split, ready to burn. No waste or hemlock. Res. $4, now $3.25 cd. 1 week only. O.K. Fuel Co. G 0220.

A SPECIAL SALE, TWO WEEKS—500 cords dry kindling, half price. $2.00 cord. Glenaegla Wood Co. G 3134. Night, E 3162.

A SPECIAL UP-ISLAND DRYLAND fir: block and slab, $2.75 cd. E 6532.

A CORD NO. 1 FIR MILLWOOD, $2.50. Active Fuel (all white). E 5343.

BEST HEAD SAWDUST, FROM MALA. hat Tia Mills, $3.25 per unit. J. A. Painter & Sons. 617 Cormorant. G 3541.

BEST Up-Island dry Douglas fir: stove, furnace, fireplace, 1 cd., $2.75. E 6551.

CORDWOOD SAWN, ONE CORD 75C; 2 cords, $1.30. Phone G 1675.

CORDWOOD—4-FT., $4.00; BONE-DRY, $6.00; bark, limbs, etc. Spaven. E 7959.

DRY SLAB, $4.75; 2 CDS., $9.00. SEMI-dry, $4.00; dryland, $3.25; inside, $4.00; heavy slab, $2.50; millwood, $2.75; 2 cds., $5.00. Distributors Selkirk Lumber Co. G 7334.

EDGINGS, SEMI-DRY, $2.50 CORD. Cameron Wood & Coal, 1114 Broad. E 4125.

FIRST-GROWTH CORDWOOD, 4 FT., $4; stove lengths, $5.25; 1½ cds., $7.50. G 6969.

GUARANTEED ALL DOUGLAS FIR, $2.75 cord, 2 cords, $5.00. Bone-dry, $4.25 cord; stove lengths, $4.00; thick slabs, $3.50 cord; dryland, $3.25 cord. Shawnigan Douglas Co. E 2914. Agents, Selkirk Lumber Co.

GOOD DRY CEDAR, MIXED, READY to burn, $1.80 cord. G 3134. Night, E 2162.

$1.50 ½ CD. ALL BIG SLABWOOD, 4 cords only. Duncan Hillcrest. Night, day, G 6413.

$5.00 FOR 2 CORDS NO. 1 FIR MILLwood, inside fir, $4; bark slabs, $3.50. Colwood Wood Co. G 4044.

$5.25 CD., DRY SLABS, $4.50, DRY millwood, $3.25, dryland. E 1512.

$3.75 UP-ISLAND SLAB 12" RODS. Cords Wood Co. Alpha St. G 2314.

1ST GROWTH, 4 FT., $4. STOVE LOTH 1½ cds. $10, 4 cds. $19.75. E 1662.

34 PROFESSIONAL DIRECTORY

DENTIST

EWART GEE, D.D.S., 402 SAYWARD Bldg., 1207 Douglas St. Phone E 8222.

OPTOMETRISTS

WM. T. OVERSTALL, OPTOMETRIST, 204 Kresge Bldg., 1104 Douglas. E 8462.

OSTEOPATHIC PHYSICIANS

DR. VERNON B. TAYLOR, REGISTered and Licensed. 406-7-8 Belmont Building. Phone E mpire 7823.

PATENT ATTORNEYS

A. W. ROYDEN, REGISTERED PATENT Attorney, 402 Union Bldg. E 0928.

ERNEST E. CARVER, F.P.I.C.
Registered Canada and U.S.
Patents and Trade Marks in All Countries
788 W. Pender, Vancouver. Phone Sey. 1252

36 HALLS TO RENT

PALAIS DE DANCE—FOR RENT, CARD parties and dances. E 2525, E 8226.

37 MISCELLANEOUS

SAWS ALL KINDS FILED, SET, hammered, etc. Phone W. Emary, 1847 Gladstone Avenue.

THE PRINTED WORD
is the Best Way of Determining the Success of Your Endeavor
Let an Up-to-Date Printer Handle Your Problems
"Words in Ink Make People Think"
THE COLONIST
1211 Broad Street Phone G 341

38 TO RENT—MISCELLANEOUS

STORES TO RENT

EQUIMALT ROAD—corner of Head Street—Good-sized store, with gas laid on, water supplied nice front, $15.00 per month to reliable party.

COURTNEY STREET, opposite the Windermere Hotel—Approx. 30 ft. frontage, $17.50 per month.

GOVERNMENT STREET, between View and Yates Streets—Approx. 15 ft. x 50 ft. Will entertain any reasonable offers from reliable party. Asking $50.00 per month.

For Further Particulars
Apply
B.C. LAND & INVESTMENT AGCY., LTD.
922 Government St. Phone G 4118.

WAREHOUSE WITH ELEVATOR, CLOSE in. Reasonable rent. Empire Realty Co., Ltd., 1008 Broad Street.

40 FOR SALE—MISCELLANEOUS

40A BUILDING MATERIALS

A SPECIAL LIST OF GOOD USED LUMber, doors, sash and iron roofing, at Pembroke Street opposite Marine Iron Works.

A SPECIAL LIST OF GOOD USED LUMber, doors, sash and iron roofing, at Pembroke St., opposite Marine Iron Works.

CANADIAN Western Woodworkers Sashes, doors and general millwork. G 4012.

GOOD SECOND-HAND LUMBER, BRICK, etc. 1526 Fort Street. Fred Durrant.

SIDNEY SPEEDY SERVICE

A Mart for Busy Readers—Property for Sale or Trade

TO OUT-OF-TOWN SUBSCRIBERS

Out-of-town subscribers who wish to answer advertisements in which only the telephone number of the advertiser is given, may mail their replies to The Colonist and The Colonist will communicate such replies to the advertiser.

53 FLATS AND APARTMENTS TO RENT (Continued)

"Next Door to Everything in Town" BEVERLEY HOTEL APARTMENTS 724 Yates Street, off Douglas

PRAIRIE EXCURSIONISTS, ATTENTION —Bedrooms, housekeeping rooms and suites, by day, week or month. Gas, light, water, heat, etc., free. JAS. A. GRIFFITH, Prop. G 0376

BRAND NEW SMALL APARTMENT, self-contained; 1505 Elford St. E 7067.

COSY WATERFRONT HEATED APARTment of 6 rooms, garage, close to car. 1933 Crescent Road

CORAL COURT, 434 SIMCOE. EVERY comfort, furnished, hot and cold water

CLOSE TO HIGH SCHOOL, FURNISHED apartments, 3 to 4 rooms, from $12.50 up; 1251 Pandora. Phone owner, E 2646

COSY THREE-ROOMED FURNISHED suite, close in, garage, adults. G 1619

DUCHESS APT.—COSY, WELL-PLANNED 4-room unfurnished suite, private entrance, no stairs. G 7756 or E 6940

FRONT SUITE, LARGE, WELL-HEATED rooms, unfurnished. 340 Linden Ave

FOUR-ROOMED FURNISHED FLAT, adults. Phone G 2519

HARROGATE APARTMENTS, 1303 Beach Drive, Oak Bay, fully furnished, exclusive. E 9553

IDEAL THREE OR FOUR-ROOM SUITE, furnished or unfurnished, conveniently situated (private home). Apply 543 Toronto Street.

MANOR MANSIONS—TO RENT AND sell beautifully appointed suite of new furniture. Owner leaving Victoria. No dealers. Telephone, mornings, E 3066. 1365 Manor Road.

NICELY FURNISHED 2 OR 3-ROOM apartments, 10 minutes from H.B.C. Nice grounds, garage. $15 up. 600 Gorge Rd

ONE VACANCY, PARK MANSIONS, 903 North Park; fully furnished, warm and comfortable. E 5072 or E 4191.

PARTLY FURNISHED, ATTRACTIVE suite, Dutch kitchen, bedroom and sitting-room. Apply 1132 Chapman St.

"PARKVIEW" — BRIGHT FOUR-ROOM apartments, unfurnished, $15.00. 926 Bay.

QUADRA APARTMENTS—SMALL SUITE, $15. Empire Realty Co., Ltd., 1006 Broad Street.

SMALL, CHARMING APARTMENT, FURnished, centre of town; suit one person; living-room, bathroom, kitchenette, bedroom; $25. Owner away for one month. Box 4148, Colonist.

SINGLE SUITE, "TREBARTHA, 1046 View; private bath, very reasonable. G 4053

SCOTT APTS.—COMFORTABLE 2 AND 3-room suites; light included. G 0259

SAVOY MANSIONS, SUPERIOR FURnished, serviced if required. G 6622

UNFURNISHED 3 ROOMS, HEATED, bath. 1017 Cook Street. G 1462

2-ROOM SUITE IN STEAM-HEATED apartments, every convenience. $19. 220½ Michigan, James Bay. Phone E 7475.

2-ROOM SUITES, light, water included, $15. G 3219. Victoria Tourist Camp

55 HOUSES TO RENT

MT. TOLMIE SEVEN-ROOM HOUSE, furnished or unfurnished; secluded; two lots, good garden; near car. G 4352

55A FURNISHED

COTTAGE OR FURNISHED ROOMS, inexpensive, walking distance, near sea. G 1458

FOUR BRIGHT, CLEAN ROOMS, GARden, fruit trees, basement. $20. Apply 628 Dupplin Road

FURNISHED COTTAGES BY THE SEA. Apply T. Milburn, Kirkhams, Fort St.

JUST OUTSIDE CITY LIMITS—COMfortably furnished five-room house, garage, good garden, rent $25 per month. PEMBERTON & SON, LTD. 625 Fort Street Phone G 8124

WELL-FURNISHED 6-ROOM HOUSE, 3 bedrooms, modern kitchen, fruit trees, $25 possession April 16. Catherine Street. E 0738

2-ROOM FURNISHED COTTAGE, WITH sunporch and modern bathroom, immediate possession; rent $13.50. Swinerton & Musgrave, Ltd., 620 Broughton St

55B UNFURNISHED

1811	CHANDLER AVE. — 4 rooms, good condition	$19.00
1460	TAUNTON ST. —7 rooms, furnace, garage	19.00
1742	FORT ST. —4-room upper duplex. Excellent condition	35.00
1603	JUBILEE AVE.—6 rooms, hardwood floors, furnace	30.00
11	COOK ST.—6 rooms, 2 bathrooms, wired for electric range	40.00

Many Others
PEMBERTON & SON, LTD.
625 Fort St. Phone G 8124

ESQUIMALT ROAD — Six rooms; three bedrooms	$15.00
DAVIE ST.—Five rooms, two bedrooms, garage	$17.00
DONCASTER DRIVE — Six rooms, three bedrooms, furnace, garage	$17.50
BALFOUR ROAD—Five rooms, two bedrooms	$22.50
IRVING ROAD—Six rooms, three bedrooms, furnace, garage	$35.00
HAMPSHIRE ROAD—Six rooms, two bedrooms, furnace, garage	$35.00
RUPERT ST. — Five-room modern duplex, furnace, garage	$35.00
TEN MILE POINT—Six rooms, three bedrooms, large grounds, garage	$40.00

A. A. MEHAREY & CO.
Notary Public, Real Estate, Insurance, Stocks and Bonds
624 Fort Street Phone E 1187

FOUR GOOD LISTINGS

1654 ST. ANN STREET, OAK BAY, near the beach and bus line—9-room house, with hardwood floors, etc. Requires certain amount of decorating, but we will be glad to do a reasonable amount for reliable tenant at $30.00 per month

1116 CHAPMAN STREET, Fairfield district—An 8-room house, in excellent shape throughout at $25.00 per month

614 METCHOSIN STREET, near Pemberton Woods—A comfortable 5-room bungalow, in good shape, at $20.00 per month

731 PINE STREET, Victoria West—Here is a five-room bungalow. Tenant can choose own paper for rooms that need redecorating. We will do the work for a reliable tenant at $15.00 per month, including water

B.C. LAND & INVESTMENT AGCY., LTD. 922 Government St. Phone G 4115

	THISTLE ST., 4 ROOMS, MODERN. Rent	$10.00
1223	SUNNYSIDE AVE., 6 rooms, modern	$13.50
725	PINE ST., 5 rooms, modern	14.00
1741	SIXTH ST., 4 rooms, modern	15.00
1319	NORTH PARK ST., 6 rooms, modern	15.00
3579	PRIOR ST., 6 rooms, modern	15.00
1437	TAUNTON ST., 4 rooms, modern	15.00
202	MONTREAL ST., 6 rooms, modern	20.00
771	KINGS RD., 6 rooms, modern	20.00
90	LINDEN AVE., 6 rooms, modern	30.00
2114	CENTRAL AVE., 6 rooms, modern	35.00
1443	HOLLYWOOD CRES., 9 rooms, hardwood floors, excellent condition	42.00
622	HEAD ST., 9 rooms, hot-water heat, fully modern	50.00

P. R. BROWN & SONS, LTD.
1112 Broad Street Phone G 7171

444	GRAFTON, 3 ROOMS	$16.50
723	DISCOVERY, 6 rooms	17.50
1606	BELCHER, 5 rooms	18.00
2717	ROCK BAY, 6 rooms	16.00
918	RUSSELL, 7 rooms	16.00
965	COWICHAN, 5 rooms	19.00
478	SUPERIOR, 9 rooms	30.00
1124	LEONARD, 9 rooms	32.50
1196	ESQUIMALT, 5 rooms	30.00
109	ST. ANDREWS, 7 rooms	26.50
1144	OSCAR, 7 rooms	30.00
1459	VINING, 7 rooms	30.00
336	MOSS, 6 rooms	40.00
1579	CLIVE, 7 rooms	40.00
313	GORGE, 8 rooms	35.00

HEISTERMAN, FORMAN & CO. E 4161

55 HOUSES TO RENT (Continued)

HOUSES — APARTMENTS
A VERY LARGE SELECTION, FURnished and unfurnished. Up-to-date rental service.
HEISTERMAN, FORMAN & CO.
608 View St. Phone E 4161

A MODERN UNFURNISHED HOUSE ON Elford Street, with three bedrooms, available for occupancy on May 10. Phone O 9327

COTTAGE, THREE ROOMS AND DINette, fully modern; good neighborhood, quiet, fine sea view. Phone G 6096

COTTAGE, NEW, MODERN, THREE rooms and bath, suitable for elderly couple. Gorge. Apply 703 Fort.

FOR RENT—MODERN 5-ROOM HOUSE, recently decorated, furnace, fruit trees, large garden. 3436 Whittier Avenue. E 9530.

FOUR-ROOM MODERN STUCCO DUplex, fireplace, furnace, garage; close in. G 1771.

FIVE-ROOM DUPLEX, HEATED, ELECtric range, spacious grounds, reasonable. E 8354

FOUR ROOMS, WITH THREE-PIECE bathroom, $13.00. 3331 Orillia Street, Burnside

JUST COMPLETELY OVERHAULED—Five comfortable 6-room houses; new floors, light finish; 3-piece bathrooms, newly decorated; close in. For rent at $15 each. Immediate possession. Alfred Carmichael & Co., Ltd., 1310 Broad Street.

KING GEORGE TERRACE—7 ROOMS, fully modern; magnificent view, $45. G 8675.

MODERN HOUSE TO RENT, 465 QUEbec Street.

SEVEN ROOMS, FULLY MODERN; SUNroom; full basement, furnace; three lots $25.00

EIGHT ROOMS, den, fireplace, hot and cold water in all bedrooms; basement, furnace, laundry tubs, half acre land, all kinds of fruit trees and shrubs; double garage $35.00

J. N. HOLLAND
39 Winch Bldg. Phone E 6141

TWO-ROOMED HOUSE, UNFURNISHED, gas range and heating stove. Apply 702 Vancouver St.

$16—LARGE THREE-ROOM HOUSE AT 3548 Prior Street, vacant April 27. Bedroom with large clothes cupboard, kitchen with built-in cupboards and new linoleum, range, bath and toilet; concrete basement. Just been renovated and in nice clean shape. Good lot with fruit trees. Close in. Isaac Montgomery, 1951 Bee Street, Oak Bay. Phone E 6626 to inspect

24 BUSHBY ST., 7 ROOMS, 4 BEDrooms, 2 large fireplaces, hot-air furnace, redecorated and papered throughout, garage. Rent $25.00. Mara, Bate & Co., Ltd., 640 Fort Street

2324 TRENT STREET—5-ROOM BUNgalow, laundry tube, furnace, garage, fruit trees and garden. Near street cars and tennis courts. Apply 3330 Trent Street

5-ROOM COTTAGE, MENZIES ST., $16. 6 rooms, Arnold St., $16.50; 8 rooms, Pembroke St., $7.50. Empire Realty Co., 1006 Broad Street.

2015 COOK ST., COR. PRINCESS—Modern, 9 rooms, furnace, garage. Vacant May 1. E 1441.

$18 MONTH—PLEASANT BUNGALOW; four bright rooms, full basement and garage; close in, near Central Park. Phone E 1910.

1727 BANK STREET—FIVE ROOMS, lower duplex, gas; basement; garden; garage, $30.

7-ROOM HOUSE, GOOD ORDER, McKenzie Street, $25 month. Phone G 5148.

3-ROOMED MODERN HOUSE, LARGE lot, $9. Apply 479 Dupplin, Cloverdale

714 KINGS ROAD—4-ROOM DUPLEX, $13.50, water. Phone G 6796

57 WANTED TO RENT—HOUSES

57B UNFURNISHED

WANTED—BUNGALOW FOR 2 YEARS, Fairfield or Oak Bay; reliable tenant. E 0516

WANTED — FOUR-ROOM COTTAGE, May 1, close in. Box 4222, Colonist

61 SUMMER RESORTS

61A COTTAGES AND CAMPSITES

WANTED TO RENT FOR SUMMER months. Small cottage on Glen or Prospect Lakes, with general southern aspect. Box 4113, Colonist

64 MACHINERY

MACHINERY Repairs. Req'd boiler welders. Marine Iron Works. 515 Pembroke

65 AUTOMOBILES

65A FOR SALE

EASTER SPECIAL

CHRYSLER TOURING

AN ideal car for the Summer months. Perfect mechanical condition, genuine leather upholstery, four-wheel hydraulic brakes and tires in fair condition. Exterior finished with smart light-color paint job, side-curtains and roof to match. An extremely economical five-passenger car to operate, that will give miles of satisfactory service. Do not fail to see this buy—phone for a demonstration! All ready for the road, with 1936 licence and tools. Easy terms arranged.

TODAY'S BEST BUY
$135
Open Evenings

THOS. PLIMLEY, LTD.
Distributors of Quality Transportation
1010 Yates St. Phone G 7191

AUTO ENGINES IN GOOD CONDITION To clear. Six-ton Packard, $45; 7½-ton White truck engine, $75; twin-six Packard, $40; International two-ton, $35. We have spare parts for the following late model cars in stock 1924-30: Buicks, Cadillac, Chevrolet, Chrysler, Dodge, Essex, Model "A" Ford, Hudson, Hupmobile, Jewett, Paige, Pontiac, Reo, Studebaker, Willys-Knight; also a large assortment of truck parts; S.H. tires, all sizes, batteries, generators, starters. Nash sedan, like new, $350. President "8" sedan, new battery, tires, $450.
PACIFIC AUTO WRECKING CO., LTD.
837 View St. Phone E 7521

A SNAP — 1925 STAR TOURING, $40. G 7210

BETTER Gas Mileage—Tillotson Carburetors, $10 up. C. Dowmen, 724 Johnson

CONVERTIBLE COUPE, AUBURN — This car is in perfect condition. Snap $295

ESSEX COACH—1926 $165

FORD TUDOR—Excellent condition $250

CECIL EVE MOTORS, LTD.
Cor. Yates and Quadra Sts.
Pontiac Cars G.M.C. Trucks

CABIN TRAILER FOR SALE, OR TRADE for boat. 1137 Union Avenue

FOR EXPERT REPAIRS ON YOUR CAR see Bill Bridgewood, Nash and Chevrolet specialist. Phone E 0881, corner Broad and Pandora

FOR SALE OR TRADE—1928 REO 1½-ton truck, in good condition, price $250. Apply Box 4209, Colonist

FOR SALE—1935 PLYMOUTH COACH, small mileage, runs like new. Will take small 1930 or 1931 sedan or coach as part payment. Can be seen at 1751 Second Street.

FOR SALE—ONE REAL BUILT TRAILER. Can be seen at 258 Richmond Avenue. Or phone G 2853

FOR SALE—WHIPPET COACH, CHEAP for cash. Phone E 8523, weekdays

NOTICE
GET our prices on Car Top and Upholstery Work
EMPRESS GARAGE
816 Government St.

SEE OUR STOCK OF GOOD USED CARS —popular prices—good condition—at our lot, Fort Street at Blanshard. Burton & Williams Motors, Ltd., Nash-LaFayette Agents, 1001 Blanshard Street. E 8415. Victoria, B.C.

STAR COACH, 1926, GOOD RUNNING order, cheap, reliable transportation. What offers? Phone G 1732

SEVERAL CHEAP USED CARS AT 933 Johnson

65 AUTOMOBILES (Continued)

A REAL BUY
CHRYSLER SEDAN — Small "6" model and in lovely condition; 6 tires, practically new; not a mark on the beautiful cord upholstery. Used by one owner only and given the very best of care. Car has been thoroughly checked over and is ready for your trip. New licence is paid, too. Our price is only $575
MASTERS MOTOR CO., LTD.
609 Yates Street Phone E 3541

WONDERFUL OFFERING IN A LATE model Pontiac sedan. This car is like new and is fully guaranteed. Licence, too. Cash or terms $325
MUTUAL AUTO SALES
933 Johnson St. Phone G 5843

SEE BEGG'S BIG BARGAINS

1935 DODGE De Luxe Sedan, with steel body and hydraulic brakes and floating power $995

1935 CHEVROLET Master 6 Sedan, body by Fisher and no-draft ventilation—with small mileage $895

1935 PLYMOUTH Business Coupe, with small mileage. A buy $795

1933 DODGE Sedan—A fine family car for someone $695

Open Evenings
BEGG MOTOR COMPANY, LIMITED
Dealers for
Chrysler, Plymouth, Dodge and De Soto

BUICK SEDAN (567) FOUR STAR NEW condition. Beautiful in every respect $875

BUICK SEDAN (562A) FOUR STAR Seven-passenger. Surely a bargain $525

HUDSON COUPE (593) FOUR STAR. Looks and runs like new. Rumble seat $500

BUICK SEDAN (565A). Real comfort at small cost $220

Assortment of Others

DAVIS-DRAKE MOTORS, LTD.
Buick and Oldsmobile Cars—G.M.C. Trucks
Fort St. at Quadra, Victoria
City Service Garage, Duncan

BARGAINS IN USED CARS
LOWEST PRICES IN VICTORIA

1927 HUDSON SEDAN	$225
1928 DODGE FOUR-DOOR SEDAN	$235
1933 PLYMOUTH FOUR-DOOR SEDAN	$695
1934 TERRAPLANE CABRIOLET	$795

SEE THESE BARGAINS BEFORE BUYING
MANY OTHERS TO CHOOSE FROM

NATIONAL MOTOR CO., LTD.
Open Evenings Terms Arranged
Phone G 9177

USED CARS YOU CAN TRUST
BACKED BY OUR REPUTATION FOR FAIR AND SQUARE DEALING

$750—FORD DE LUXE TUDOR, 1935.
$725—CHEVROLET SEDAN, 1934b
$695—CHEVROLET SEDAN, 1934
$625—CHEVROLET DE LUXE COACH, 1933
$550—HUPMOBILE SEDAN, 1931.
$350—GARDNER SEDAN, 1929

THE MOTOR HOUSE USED CAR DEPT.
Chevrolet Dealers
631 Yates St. Phone E 6732

JAMESON MOTORS, LIMITED, USED CAR VALUES

1930 STUDEBAKER SMALL "6" SEDAN, good, reduced to (1936 licence) $295

1931 HUPMOBILE DE LUXE SEDAN, like new, side mounts, reduced to (1936 licence) $495

1927 PONTIAC COACH, good, reduced to $95

JAMESON MOTORS, LIMITED
740 Broughton St. Victoria, B.C.

USED CAR BARGAINS

ESSEX COACH Price	$95
OVERLAND COACH Price	$95
FORD PANEL DELIVERY Price	$95

REVERCOMB MOTORS
925 Yates St. Phone G 8431

1934 HEAVY-DUTY CHEVROLET 2-TON TRUCK
Long wheelbase, all new rubber, reconditioned engine, low mileage, good battery, good transmission and differential
"This Truck Is a Splendid Buy"
HALLINO & JARVIS
Duncan Phone 80

1930 HUDSON SEDAN, NEW PAINT, a real bargain, $300. 1933 Frontenac coupe, $445. Brooks steamer, lovely shape, $275. 1926 Chev. 1½-ton, licence, $135. 1931 White 3½-ton overhauled throughout, hydraulic brakes with vacuum booster, $775. 1927 Commerce 1½-ton, 7 speeds, $100. Many others. Used parts for cars and trucks; 5-horsepower 220 electric motor, cheap
CLARKE'S GARAGE, 631 View St.

1930 HUDSON SEDAN, 1931 BUICK sedan, 1924 Buick touring, 1926 Chandler sedan. All in good shape and priced right. Oak Bay Garage & Service Station, Windsor Road. E 6032.

1930 DE SOTO 6 WIRE WHEEL coupe for sale, excellent condition. Phone G 3073

1928 STUDEBAKER SEDAN, CHEAP for cash. G 1257

1926 ESSEX COACH. PHONE G 3471. 1670 Dallas Road

65B WANTED

A VALUABLE RESALE SERVICE AT Mutual Auto Sales, 933 Johnson. G 5843

AUTO MART, LTD. — WE BUY, EXchange and sell used cars. Phone G 6332. Corner Gorge and Government

BEST CASH PRICE FOR YOUR CAR AT Empress Garage. Trades. E 7633

DODGE 1929 OR CHEVROLET 1926 TO 1930 sedan, in good condition, cash. What offers. Box 4096, Colonist

WANTED, AT ONCE—GOOD COUPE OR sedan, not older than 1930. State particulars and lowest price for all cash. Box 4106, Colonist

WILL GIVE A GOOD BUILDING LOT, well located in Saanich, and cash, for a late model car. J. N. Holland, 26 Winch Block

WILL PAY ALL CASH FOR A USED car. Must be good value. Phone E 6195

67 BOATS AND LAUNCHES

A SNAP — SCOW-SHAPED DINGHY, new last season, $10. See Fowler, Foster's Boatyard, Bay Street, Sunday afternoon. Phones E 2434, G 3867

BOATS BUILT AND REPAIRED. ENGINE installations, machine work, welding, marine ways. Victoria Motor Boat Co., 419 Bay Street. E 1923

BOAT LUMBER, CEDAR, SPRUCE AND oak stock, low prices. Spruce oars 11¢ ft. pair shaped. DALZIEL. G 1422

PARTLY BUILT 14-FOOT ROWBOAT. A chance for amateur boat builder. Sell first reasonable offer. Phone G 3737

SPLENDID LAUNCH FOR SALE, 22 x 6 ft., 3-h.p. engine, solid brass shoe and rudder, gum keel, cedar planked, cabin forward. A1 condition throughout. $325. Apply Oak Bay Boathouse

WE SELL A FULL RANGE OF BOAT and car batteries. Ship Chandlers (McQuade's), Ltd., 1314 Wharf St. E 1141

20-FOOT CABIN LAUNCH, STAR ENgine, dandy fishing boat, real bargain. G 3950 or Box 4199, Colonist

75 BUSINESS OPPORTUNITIES

ATTRACTIVE CAFE, GOING CONCERN, $6,000 turnover 1935, $700. Also apartment business, sure revenue, $650. Biscoe, 1120 Government

75 BUSINESS OPPORTUNITIES (Continued)

BRICK-BUILT ROOMING HOUSE, 20 bedrooms, large kitchen, dining-room and hall, basement. John Wood, 707 Yates St., Victoria. Phone O 6513

BUSINESS WANTED, VICTORIA OR Island. Must show good returns. State situation, price. Box 4219, Colonist.

CLIENT WILL BUY FOR CASH—AUTO camp or good auto camp site, waterfront preferred, suitable for thirty cabins, must be well located and cheap. $175 equipment of auto camp tea and lunch room; concession available at reasonable rent. L. U. Conyers & Co., 1025 Douglas St.

IDEAL BUSINESS, GOING CONCERN—Store and five housekeeping suites, furnished. For sale reasonable. Phone G 6076.

JAMES BAY
ROOMING HOUSE—GROUND FLOOR Living-room, dining-room with fireplace, sunroom, kitchen, and housekeeping room with own kitchenette. Upstairs: Three bedrooms and extra large hall. Full basement, hot-air furnace. All in good shape. $1,600, or will consider exchange for small bungalow, close in.
MARA, BATE & CO., LTD.
640 Fort Street E 7134

WE SPECIALIZE IN SELLING BUSInesses. Largest dealers in city. L. U. Conyers & Co., 1025 Douglas St.

$950 CASH — DOWNTOWN ROOMING house. Must be seen to be appreciated; excellent record. Box 4136, Colonist.

75B RETAIL STORES

A NICE BUSINESS FOR MARRIED couple in groceries, etc.; good living, cash price reasonable. Box 4203, Colonist.

75C HOTELS, APARTMENTS, ROOMING HOUSES

RESTAURANT, GOING CONCERN, FOR sale, or will consider good working partner (male). Box 4063, Colonist.

76 EXCHANGE—REAL ESTATE

HAVE CLEAR TITLE TO TWO FIVE-room bungalows and one six rooms. Situated Mount Pleasant district, Calgary, well rented, to exchange for Victoria property. Apply Arthur E. Haynes, Ltd., 725 Fort Street

VICTORIA, 597 ALPHA STREET, CLEAR title, 4-roomed cottage, needs repairs; lot 226 x 40 ft., close to car. Exchange for Vancouver property. What offers? Owner 2475 East 27th Avenue, Vancouver, B.C.

700 Live Trades All Sorts
SQUARE DEAL REALTY
1239 Broad Street G 4521

22 ACRES, ROYAL OAK, GOOD SOIL, choice situation, for a property suitable for dairy business. Will trade even at $3,500 and if property warrants might consider paying extra. Apply Box 3995, Colonist.

78 HOUSES FOR SALE

SPRING IS HERE!
AND TIME TO CONSIDER THAT SUMmer home. We have several choice Summer homesites on beautiful Glen Lake. Easy access to Victoria by paved road.
SWINERTON & MUSGRAVE, LIMITED
620 Broughton St., or G 5663 after office hours

COMPLETELY STOCKED ACRE, WITH chicken house, domestic orchard, small fruit including logans and raspberries; situate on good road about three miles out, with water, light and phone laid on. Well-landscaped garden, stocked with flowers. ALSO a cottage of five rooms, in good condition, with concrete basement, cosy sitting-room, dining-room, well-equipped kitchen, three-piece bathroom and two bedrooms. Price $3000

WELL-TREED ACRE AND ONE-THIRD, about half cultivated, with young fruit trees and beautifully stocked and landscaped garden. Attractive bungalow of five rooms, large living-room with fireplace and fine outlook, well-equipped kitchen with nook. Modern bathroom, three bedrooms, good basement, furnace and garage. Price $3500
THE ROYAL TRUST COMPANY
Real Estate Department
1203 Govt. St. Phone E 4136 or E 3130

OAK BAY
CHARMING 5-ROOM STUCCO BUNGAlow, hardwood floors, tiled bathroom and sink, concrete basement and garage
Remarkable Value
$2500

OWNER, leaving for England, will sell beautiful 7-room home, close to sea, containing everything up to the minute. Price
$4000
JOHN GREENWOOD
Bank of Toronto Bldg.
1405 Douglas Street

LOOK, $1,000
CHANCE FOR A HANDY MAN—HOUSE needs some repairs. Contains six good rooms, built-in features, fireplace, modern plumbing, good basement. Easy walking distance to town. A bargain for someone. Terms arranged
BOX 3303, COLONIST

SACRIFICE—$2,250
FIVE-ROOMED BUNGALOW, ALL MODern conveniences; large living-room with large fireplace, 3-piece bathroom; 3 bedrooms and kitchen, full-size basement; lot 50 x 199. Convenient to Gorge bus and 5 minutes to Gorge or Burnside car
PHONE OWNER, E 4967 OR E 6330

HOUSES DESIGNED, BUILT, ALTERAtions, repairs. Estimates. Payne. G 7056

$75 DOWN, BALANCE $30 MONTHLY
INTEREST INCLUDED, BUYS A NEAT FOUR-ROOMED BUNGALOW NEAR JUBILEE HOSPITAL. LIVING-ROOM WITH FIREPLACE, KITCHEN, PANTRY WITH TILED SINK, TWO BEDROOMS, BATHROOM, FULL BASEMENT (NOT CEMENTED), FURNACE, GARAGE IN BASEMENT. TAXES $46.
FULL PRICE $1,475 OR LESS WITH LARGER DOWN PAYMENT
THE FIRST BUYER ON EASTER MONDAY WILL SNAP IT UP
EXCLUSIVE AGENTS
SQUARE DEAL REALTY
1239 BROAD ST. G 4521

COMMANDING VIEWS
NEW SIX-ROOM STUCCO BUNGALOW, two bedrooms, den, living-room, fireplace, full basement, hot-air furnace, garage and shed. Low taxes $3600

ONE ACRE with panoramic views, oak trees. Will sell en bloc or lots, 53 ft. by 206 ft., each $450
MARA, BATE & CO., LTD.
640 Fort St. Phone E 7134

NEW STUCCO BUNGALOW, OAK BAY, six rooms, hardwood floors in hall and living-rooms, tiled bath, tiled sink, cement basement, garage and wash tubs, convenient and well planned, grounds made up. Price $3,150
ROBERT GRUBB & CO.
313 Sayward Building Victoria

NEW STUCCO BUNGALOW, OAK BAY, five large rooms, oak floors, tiled sink, full basement, etc.; exceptional corner lot close bus and school. $3,500. G 5597

OAK BAY — $2,950, FIVE ROOMS, stucco, just completed, garage, basement, furnace, tile sink, good plumbing, hardwood floors, electric fixtures, kitchen linoleum. Terms. Box 4138, Colonist

OWNER MOVING AWAY—MUST SELL home, price reduced for quick sale, six rooms, near high school. E 3984

SNAP—NICE COTTAGE, WITH GARAGE, on two large corner lots, good soil, 1-mile circle, close to bus, street car, stores, school. Low taxes. Box 4131, Colonist

SIX-ROOM BUNGALOW, 227 BEECHwood Avenue, $2,500, good condition, cement basement, furnace, garage. $300 down, balance as rent, no interest. Box 4060, Colonist

COWICHAN BAY AND MILL BAY
Waterfront Residences and Cottages
Sale or Rent
C. WALLICH
Real Estate and Insurance Agent
Cowichan Station, B.C.

$675—TERMS—9-ROOM SOLID BRICK home, two blocks from Hudson's Bay. Taxes $67.

$700—$150 DOWN, $13 monthly. 3—5-room bungalow, good bathroom, both clear title, taxes $29.
PATTERSON REALTY 645 Pandora

78 HOUSES FOR SALE (Continued)

MARIGOLD DISTRICT
8-ROOM MODERN RESIDENCE REDUCED TO $1250
3-piece bathroom, large open fireplace, cement basement, furnace, garage, built-in features. ¾ to 1 acre, 8 fruit trees. Taxes $34. $350 cash down, balance to arrange. Immediate possession.

CLOSE TO BEACON HILL PARK
3-ROOM cottage, in fair condition; enamel bath and wash basin; woodshed and garage. Yearly taxes $36. Rents at $12 per month. Close in. Price ($200 cash down) $550

NOW IS THE TIME TO BUY
NORTH QUADRA DISTRICT
Reduced From $3,500 to $3,000
THIS cosy and nicely-planned 4-room bungalow, consisting of large living-room with open fireplace, sunroom, kitchen and 3 bedrooms, 3-piece bathroom, built-in features (blinds, curtains and linoleum included). Taxes only $23. Lot 90x205, nicely treed. Terms: $500 cash, balance to suit purchaser. Immediate possession. Worthy of inspection. Excellent view, southerly aspect.

OAK BAY MUNICIPALITY
To Close an Estate
WELL WORTH $2,500—ONLY
$1750
IN five-room bungalows the above price quoted is exceptionally low. Living-room, dining-room, kitchen and 3 bedrooms. Built-in features, open fireplace, 3-piece bathroom; cement basement, furnace. Taxes $39. Average lot. Why pay rent?

OAK BAY
CHOICE 6-room bungalow, completed 1 year ago. Modern in every respect. Owner must sell. Immediate possession. Taxes $48. Reduced to ($600 cash down) $3250

SPECIAL GORGE DISTRICT SNAP
$4,500 PROPERTY REDUCED TO ONLY $3000
Owner Leaving for the East
98 ft. of roadfrontage, about 60 ft. of choice waterfrontage and 170 ft. in depth. Excellent soil. Stone fence. This modern 9-room residence is in first-class condition. High elevation. Wonderful view. Double garage. High basement, hot-air furnace.
We Write Fire and Auto Insurance
H. O. DALBY & CO., LTD.
634 View Street Opposite Spencer's

$750—4-ROOMED BUNGALOW; LIVing-room, 3 bedrooms, 3-piece bathroom, large kitchen, cement basement. Lot 59x136. Located close to street car. A good little home for a cheap price.

$1000—9-ROOMED WATERFRONT home, in very good condition. Price includes the furniture in the house. A very fine organ, many very good carpets, linos, pictures and all kinds of other furniture. This home was sold a few years ago for $6,000.

$1400—REDUCED FOR QUICK SALE. Fully furnished with nearly new, modern furniture, 5-roomed house, with living-room, dining-room, kitchen, 3 bedrooms, 3-piece bathroom. Full cement basement. All in first-class condition. This is a chance to walk into a good home for little money. Located close to car.
E. E. HEATH
625 Yates St. E 4041

$1650—GOOD FIVE-ROOM BUNGAlow, four acres of cleared land, good chicken houses for 1,300 birds, brooder house, garage and other outbuildings. Exceptionally good buy, on good terms.

$2100—A REAL good business proposition—Five-room house, basement, furnace, three-piece bathroom, 3½ acres good soil, lots of fruit and ornamental trees, four large greenhouses with grapes, all hot-water heated. An excellent proposition, on good terms.

$3200—ELEVEN acres of good soil, all under cultivation, with excellent six-room house, in good shape, barn, good well; on paved road, city light; good district. Good terms.

INDEPENDENT INSURANCE AGENCIES, LIMITED
574 Yates Street Phone G 1651

$22 BAY STREET, 6 ROOMS, KALSOmined and painted inside, floors grained, 3-piece bathroom, painted outside. Good bargain at $450 cash. E 3963 between 12 and 2

$1250—5-ROOM BUNGALOW, FURnace, garage. Esquimalt. Phone owner, E 6866

1 ACRE, 6-ROOM HOUSE, ½ BLOCK CAR line. Apply 1645 Kings Road

79 WANTED TO BUY—HOUSES

MODERN FOUR-ROOMED BUNGALOW, outside town, around $1,500 cash. 1120 Government. E 9413

WANTED — SMALL HOUSE, GORGE district, for $1,000, no terms. Box 4111, Colonist

WANTED—HOUSE, CLEAR TITLE, IN exchange for good sedan, value around $600. Box 4214, Colonist

80 PROPERTY FOR SALE

DEEP COVE WATERFRONT
A THIRD OF AN ACRE OF GOOD GARDEN AND ORCHARD, BY THE SEA. PRETTY COTTAGE. FINE BEACH
$2000
SPARLING — SIDNEY

FOR SALE — APPROXIMATELY 120 acres, with 8-room, fully modern house, city water, light, etc.; ideal for goats or sheep, wonderful view, low taxes, 7-mile circle. $12,500, or would consider exchange for good inside property. Apply 723 Fort Street

WATERFRONT LOTS, COWICHAN Lake. No road building required; good bathing. $150 to $350. Cameron Investment & Securities Co. Phone E 6514.

$125—CORNER MADDOCK - DONALD, 100x110. Apply 456 Davida

80D SAANICH

1650 EASTER SNAP

$650 CASH BUYS A 5-ROOMED HOME, with 2-piece bathroom. Nice large lot, 2 minutes from bus. This bargain is a good investment. A handy man could soon put this home into good shape and would resell at $1,150 or rent for $15 per month. This offer is for a few days only, to wind up an estate.

Exclusively by
SAANICH REALTY OFFICE
3596 Quadra Street Phone E 0001

3½ ACRES OF CLEARED LAND, SOUTHern slope, perfect view of sea and mountains, thirty minutes from Victoria, in choice residential part of Saanich. Taxes about $14. Price $1,500. Box 4015, Colonist

81 PROPERTY WANTED

WANTED TO BUY FOR CASH SEVeral lots in the Gorge district. See Ray, care of the Rosevear Company, 110 Union Building

82 ACREAGE FOR SALE

EXTRA SPECIAL—JUST FOUR PARcels, choice building sites, 1½ to 3 acres each. Parklands subdivision, 5-mile circle, main highway. City water, light, telephone. Shade trees, natural settings, country advantages, city conveniences. Low taxes. In our opinion the most attractive close-in suburban building sites available. Snap prices for quick sale, $150 per acre. T. P. McConnell, Pemberton Bldg.

WATERFRONTAGE, PORTAGE INLET—1½ acres splendid soil, 3-mile circle. Nice bungalow, 5 rooms, fireplace, modern plumbing, garage, outbuildings, fruit trees, shrubs, etc., $2,800. Owner, Box 4166, Colonist

85 FARMS FOR SALE

COWICHAN DISTRICT, DAIRY AND mixed farm, 102 acres excellent soil, mostly cleared, running creek. Cottage, 3 barns, etc. Price $12,000. J. H. Whittome & Co., Limited, Duncan.

85 FARMS FOR SALE (Continued)

A GOOD BUY
TEN-ACRE FARM
FOUR miles from city, going concern. Cows, chickens, etc. Land cropped, fruit trees. Good modern bungalow, barn, chicken house, etc. A good living. Offered on terms, half cash, balance 6%. Price $4200
LEE, FRASER CO., LTD.
1322 Broad Street E 4723

FARMS FOR SALE — DAIRY, STOCK, grain and mixed, ranging from 40 to 700 acres. Districts: Westholme, Fraser Valley and Cariboo. Cash payment of 20 per cent of sale price required, balance arranged at 5 per cent interest. Apply Branch Manager, Canadian Farm Loan Board, 506 Central Building, Victoria, B.C.

SHEEP RANCH, CLOSE TO VICTORIA, stocked and tools; fertile valleys for truck garden, hill pasture for sheep; lake at lovely modern house, water power, five minutes to beach. Cordwood will pay for ranch twice. Priced so low, you will buy. W. Henry, Metchosin P.O.

DELIGHTFUL SOOKE HOME

31 Acres, five acres fenced, three ploughed, five-roomed modern home, A 1 condition, three bedrooms and three-piece bathroom, with enamel fixtures; extra high basement, with extra toilet; garage with cement floor; good barn and chicken house. Taxes only $16 per year. There are thirty fruit trees, and also berry bushes. Sitting on a lovely veranda, you can see the Olympic mountains, and also get a partial view of Straits. Photo of this property in our office. Sacrifice price only $2200
—Terms—
ARTHUR E. HAYNES, LTD.
725 FORT STREET
Fire, Automobile Insurance, Collections, Loans

SPECIAL!
Country Bargains

Excellent Building Lot at Cadboro Bay on main road, with sea view $125

40 acres, mostly timbered. Some very good land, 5-roomed house and barn $750

5 acres, Gordon Head. High location. City water. All cultivated $1250

5 acres, 3½ cleared. 9-roomed house, plumbing, electric light, garage, fruit trees, etc. $1350

6 acres, over 5 cultivated. 6-roomed house, outbuildings, fruit trees, etc. $1500

10 acres, 7 cleared. Black loam. 6-roomed, 2-story house, newly shingled. Ample water supply. 2 poultry houses and garage $1600

3½ acres with seafront. 9-roomed house, barns, poultry houses, all in good condition. Price $1750

20 acres, 13 miles out, 10 cultivated, balance timbered, all good land. 4-roomed cottage, outbuildings. Electric light $2400

40 acres, North Saanich, all excellent black soil. 5-roomed house, large barn and other outbuildings $4500

HIGH QUADRA, IN SAANICH
Just completed, a very attractive 5-room stucco bungalow. Up to date in every detail. Hardwood floors, tile sink, Dutch kitchen, cement basement, garage. The construction is the very best. High location, lovely oak trees, low taxes. The price, only, on terms $3000

PEMBERTON & SON, LTD
625 FORT ST. PHONE G 8124

Building Lots at Bargain Prices

Oak Bay—Near Willows Beach and Park, just off Marine Drive $275

Willows—Two lots, level; good soil. The two for $145

Gorge — Two high lots, newly fenced and ploughed. Price the two $125

Gorge District—Several parcels of lots from $100 up. Builders' terms arranged. Will consider progressive building scheme with reliable contractor.

Heisterman, Forman & Co.
608 View Street E 4161

Bargains Which Are Sold Quickly

A country home of four large rooms, three large garden lots, nicely sheltered with trees and shrubs, for only $1100

Five-room bungalow, walking distance to town. Needs some repairs. Why pay rent when the purchase price (on easy terms) is $700

Five-room bungalow, stucco exterior, full cement basement and furnace. Low taxes. Close to bus and street car. Terms $150 cash, balance as rent. Total price $1500

Twelve acres, planted with large and small fruit, chicken houses for 700 birds, other good buildings. Four-room bungalow, absolutely guaranteed water supply. The owner would trade for city property or sell for $3000

GEORGE RANDALL
1303 DOUGLAS ST. PHONE G 7241

CHARMING
Small Country Home

New 4-roomed stucco bungalow. Oak floors and granite fireplace in living-room. Electric light, hot-water heat. Small greenhouse, hot-water heat. One acre of land; good garden soil; 17 fruit trees. Attractive terraced planted rock garden. This charming little country home is seven miles from the city. It is priced complete for immediate sale at $2,100. $800 cash will handle.
Adjoining acre of rich black loam soil for $300

Alfred Carmichael & Co., Ltd.
1310 Broad Street

5-Roomed Modern House, $1,650
Just completed, basement, furnace, open fireplace. Taxes $12.50

160 Acres, Island Home, $1,000
Three large rooms, furnished. Fifteen acres (once cleared). A 1 water. Taxes $16. Various outbuildings

10 Acres, A 1 Soil, Sidney, $350

22 Acres, 6-Roomed House, $1,900
About 6 acres black soil, cleared, ample water, with engine. Chicken houses. Taxes $19. Six miles out, sea view

Farm Bargain, $200 Down, $2,300
Seven acres, chicken houses for 1,500. Four-roomed house, barn, electric pump

48 Acres, 8 Cleared, $200 Down, $1,400

2 Acres, Portage Sea View, $650
Cottage, chicken house. Cleared, fenced

FRASER BISCOE
1120 Government St. Phone E 9413

COLES, HOWELL & CO., LTD.

BRENTWOOD HOMES and HOME SITES

We are agents for some of the choicest properties in this favored district. Home sites of about two acres and up, some with fruit, grapes, strawberries, cherries, raspberries, logans, etc.; very fine views, close to the Saanich Arm; safe boat anchorage, world renowned salmon fishing, golf and other pastimes, and within easy distance of the city. For value we consider the following very good:

SIX-ROOM BUNGALOW — Full basement, electric light, 1¾ ACRES in fruit; chicken house, garage. Taxes $17.00. Price $3500

SAANICH

FIVE ACRES, ALL CULTIVATED, GOOD SOIL, GREENHOUSE with 800 tomato plants and large black grapes; hot-water heat, flowing well and water rights on never failing creek, five-room cottage, garage and other buildings, on main road. Snap (on terms) $2250

TEN MILE POINT

FACING THE BAY—Delightful building site; well treed; city water, electric light and phone. Half acre or more $750

CHARMING RESIDENCE

Situated in OAK BAY, near car and sea, and standing in delightful garden, magnificent trees, shrubbery and well-kept lawns and flower beds. 121 feet frontage, handsome granite walls, cement driveway through portico, imposing entrance hall, three large reception rooms and panelled dining-room, sunroom and conservatory, spacious kitchen and pantries, five airy, bright bedrooms, bathroom and extra washrooms, full-size basement, laundry tubs and furnace. Everything in A 1 condition. To be sold at a great sacrifice $6500

COLES, HOWELL & CO., LTD.
636 View Street G 1032

Established 1863

SPECIAL BARGAIN—OAK BAY
Modern stucco bungalow—5 rooms, oak floors, built-in bath, basement, furnace and garage; good location. Snap at $2350

LOTS—LOTS
Gorge District, Walter Ave., 100x124. Price $150 and another fine building lot, same street, 60 x 124, priced at $75.
Heath Drive, corner Vincent, 90x142. Priced at $125

LARGE COUNTRY RESIDENCE
A charming home amidst the trees. Small estate of 14 acres, about half in natural state—trees, rocks and wildflowers—balance cultivated; large and small fruits; beautiful flower garden. Situated off Island Highway, convenient distance from Colwood golf links. House contains 9 rooms, fully modern. It is reasonably priced at $15,000

BRENTWOOD BAY
Cosy 4-roomed bungalow, 3-piece bathroom; garage, workshop, poultry house, all with electric light. Includes furniture, oil burner, 1 cow, hens, etc. Two acres, fruit trees. Price $2500

$3900 buys fine modern stucco bungalow, with three quarter acres of land, Island Highway, close in. City water, light and phone

The B.C. Land & Investment Agency, Ltd.
922 Government St. G 4115

OAK BAY SPECIALS

$2500 Small down payment and balance like rent, buys attractive eight-room home, in perfect condition, high location, close to transportation and school. If you desire a really fine family home, see this wonderful bargain.

$3000 Six-room, practically new stucco bungalow containing all the latest modern features. Full cement basement, furnace, laundry tube, garage. Corner lot. Terms can be arranged to suit.

WANTED IN EXCHANGE—WATERFRONT HOME

We have a client with some cash and three clear title properties, who wishes to exchange for a waterfront home. One property is a practically new, modern stucco bungalow in town and the other two are very fine farms upcountry. He will exchange one or more of these and cash for waterfront property.

W. J. GILLILAND & CO.
1203 Broad Street Garden 5781

Offers Are Invited

for a substantially-built, well-kept house containing eight large rooms, spacious hall, concrete basement, furnace heated, within easy walking distance of town and in the vicinity of Rockland Avenue. This property is very suitable for reconstruction into a duplex residence, or for a small high-class guest house. Owner is called away and is willing to dispose of the property at a great loss.

Christopher & Swayne, Ltd.
CORNER VIEW AND BROAD
Telephones Garden 1121 - 4122

Oak Bay

NEW STUCCO BUNGALOW
FIVE ROOMS AND BATHROOM
Cement basement, furnace heat to all rooms, laundry tube, modern plumbing, tile sink and special built-in features in kitchen, fireplace in living-room, electric fixtures, linoleum. Cement walks, garage, fences, etc. Close to schools and beach.
ONLY $2500—TERMS
One-Half Cash. Balance Easy
For Inspection "See Ray," Care of L. M. ROSEVEAR & CO., LTD.
110 Union Bldg., 612 View St. G 6041

SACRIFICE SALE

Attractive house of eight rooms, nice garden, garage in basement. On view any time, 1216 St. Patrick Street. Clear title. Reduced to $3500
Owner leaving city.
Box 4070, Colonist

CHINESE FACES MURDER CHARGE

Trail Restaurant Man Surrenders After Partner In Business Slain

TRAIL, B.C., April 11 (CP).—Fong Sing today was charged with the murder of Louis Sue, found fatally injured in a shack at the rear of a restaurant which the two operated on Bay Avenue.

Fong gave himself up to police voluntarily, saying Louis had threatened him with an axe.

Louis was found in bed in the shack dressed only in underclothes. He had apparently been hit with a hammer and died soon after being admitted to hospital.

The two are believed to have quarrelled over money matters. Five other Chinese were joint operators with them of the restaurant.

Dr. J. B. Thom, coroner, and a jury viewed the scene of the slaying, the body of Louis and blood-soaked clothing, and then adjourned indefinitely.

PROMINENT MAINLAND BUSINESS MAN DEAD

VANCOUVER, April 11 (CP).—Patrick Joseph Russell, seventy-year-old prominent Vancouver businessman and well known throughout Western Canada as a meat dealer, died here today.

Russell was born in St. Catharines, Ontario, and came to British Columbia in 1894. He was president of the Pacific Meat Company and formerly operated the Vancouver and Prince Rupert Meat Company. He is survived by his widow here and one daughter, Mrs. Frank L. Keser, of San Francisco.

Bill—Is your flat furnished or unfurnished?

Judd—To tell you the truth, I never know until I get home in the evening. These here purchase people are so frightfully fussy.

Extensive Views

In a high situation commanding views of the Gulf Islands, Mount Baker and other sections, this comfortable family home has three bedrooms and enclosed sleeping porch, also living-room, dining-room, den and kitchen with tile sink. The house is of particularly warm construction, is heated by automatic stoker, and with three lots the price is $5,000

(Furniture may be bought in situ if desired.)

Ker & Stephenson, Ltd.
1205 Government St. Phone G 4127

FURNISHED COUNTRY HOME WITH ABOUT 2 ACRES—PRICE, $2,500

All under cultivation, plenty of fruit trees. Price includes all furniture and stock at present on the property.

TO EXCHANGE
Oak Bay Waterfront acre near Golf Links for Vancouver property.

Gillespie, Hart & Co., Ltd.
611 Fort Street Phone G 1181

ACT QUICK
A DELIGHTFUL COUNTRY HOME

Situated about three miles from the city, by good paved road. Almost new stucco bungalow of four nice rooms with breakfast nook, modern bathroom, attic space and garage. Owner, leaving city shortly, will include linoleum, curtains and kitchen stove, for the low price of $1800
(Don't miss this opportunity!)

P. R. BROWN & SONS, LTD.
1112 Broad Street Phone G 7171

SOUTH CALIFORNIA

4 year, 3 bed., very modern, all hardwood, stucco bungalow with garage, ½ acre, in fogless part California near Bennina. Fruit, cheap city water, electricity, low taxes. Want modest modern home, waterfront preferred, nice locality, vicinity Victoria and schools, low taxes. Particulars, photos, first letter.
MRS. D. CANNING, Beaumont, Cal.

BUNGALOW BARGAIN
6 rooms, bathroom, large lot. Garage. Low taxes. Clear title. Terms $750
Exclusive Agents
The Griffith Co.
613 View Street

2219 Central Ave., Oak Bay—E 2422
W. E. TAPLEY
Builder and Contractor
Repairs—Remodeling—New Residences
Distinctive Designs—Modern Methods
Prices Right—Estimates Free

We Can Exchange Your Real Estate for Other Property or Cash
Or
We Can Build to Suit You—Estimates Free
G.H.Walton & Son
308 Pemberton Bldg. E 0232

TWO BARGAINS

Fully modern hot-water heated nine-roomed house in best residential district. Full basement, garage. Two-thirds acre of land. Price, $4,200 cash. Partly furnished four-roomed cottage at Brentwood. Includes kitchen range and electric pump, garage, woodshed, etc. Price $1,450 cash.
WISE & CO., Ltd., 109 Pemberton Bldg.

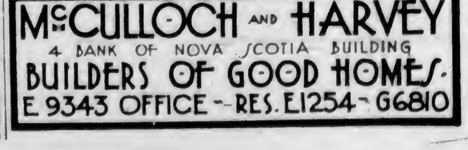

McCULLOCH AND HARVEY
4 BANK OF NOVA SCOTIA BUILDING
BUILDERS OF GOOD HOMES.
E 9343 OFFICE — RES. E1254 - G6810

AROUND the DIAL

TODAY

7.45 a.m.—Crossing the Pacific, dialers will be able to hear an N.B.C.-blue network production of the Easter sunrise services in Honolulu. KJR.

8.30 a.m.—A quarter hour of German Easter songs will be short-waved to N.B.C.-blue network for rebroadcast from Berlin. Noted German radio artists will take part. KJR.

9:30 a.m. — Announcer George Hicks, with a portable transmitter in his top hat, the unit having been specially constructed for this broadcast, will mingle with the Fifth Avenue crowd in New York to bring a word picture of the world-famous Easter parade. KOMO.

9:45 a.m.—From London, England, a resume of important foreign news developments in the past week will be given by Aylmer Vallance, editor of The London News Chronicle, who this week replaces Vernon Bartlett. KOL, KVI.

11 a.m.—Prior to embarking on a coast-to-coast tour, the famous Philadelphia Symphony Orchestra will be heard on the "Magic Key" programme, with Leopold Stokowski conducting. KJR.

12 noon—"Two Symphonic Sketches," by Luening, and "Four Fantasias," by Purcell, will be presented by Hans Lange and the New York Philharmonic Symphony Orchestra. Mishel Piastro, pianist, will play Goldmark's "Concerto in A Minor." The second half of the programme will be devoted to a broadcast of "New World Symphony," by Dvorak. KOL, KVI, CRCV.

2 p.m.—Tom Terriss, well-known explorer, will be heard in another of his fast-moving and action-filled dramatic stories of explorers and exploring. KOMO.

5:30 p.m.—Leading baseball players, including "Dizzy" and "Daffy" Dean, will be heard in this special half-hour Columbia programme. KOL, KVI.

6 p.m.—Frederick Jagel, tenor, will sing "If With All Your Hearts," from Mendelssohn's "Elijah"; "Improviso," from "Andrea Chenier," by Giordano; Lehmann's "Ah, Moon of My Delight," and Granier's "Hosanna," during his guest appearance on the Ford Sunday Evening Hour, with Victor Kolar's Orchestra. KOL, KVI, KSL.

6:30 p.m.—Walter Winchell and his gossip and news. KJR.

6:45 p.m.—Paul Whiteman's Orchestra and ensemble will offer a special programme of Easter music. KJR.

7 p.m.—Selection from Mozart's "Magic Flute"; Benedict's "The Wren"; "Ave Maria," by Bach-Gounod, and "Bell Song," from "Lakme," by Delibes, will be sung by Lily Pons as she appears as guest artist with the General Motors Orchestra under Erno Rapee. KOMO.

7 p.m.—A dramatization of "The Half-Pint Flask," a ghost story, will be heard at this time on the Columbia chain. KOL, KVI, KSL.

7:30 p.m.—Peggy Wood, Molly Merrick, Hollywood columnist, and Alex Raymond, comic strip writer, will be guests of Freddie Rich during the "Penthouse Party" programme. KOL, KVI, KSL.

8 p.m. — Sally Breen, eighteen-year-old singer and sister of the now famous Bobby, will appear with Eddie Cantor, Parkyakarkus and Jimmy Wallington during this Columbia programme. KOL, KVI, KSL.

8:30 p.m.—Jack Benny and company will observe Easter. KOMO.

9 p.m.—Pat O'Malley, dialectician, singer and comedian; Alex Templeton, blind pianist and composer, and Effie Atherton, novelty songstress, will appear once more with Jack Hylton's Orchestra on the second of the new "Continental Revue" programmes. KOMO.

MONDAY

11.30 a.m.—Beethoven's "Second Quartette in E Minor, Opus 59," will be performed on the "Music Guild" programme over NBC by the Musical Art Quartette.—KJR.

12:30 p.m.—"Hospodi Pomilu" and "Grotesque," two original compositions by Vladimir Heifetz, conductor of the Heifetz Singers, will be presented by that organization during the "Songs of Russia" programme. —KOL, KVI.

6 p.m.—Fay Wray and Lee Tracy will be starred in the "Radio Theatre" production of Osborne's comedy, "Shore Leave," during this Columbia feature.—KOL, KVI, KSL.

6:30 p.m.—Erik Rhodes, screen favorite; Lionel Barrymore in one of his famous recitations, and music by Sigmund Romberg and his orchestra will feature the N.B.C. broadcast of "Studio Party."—KOMO.

7:30 p.m.—The Columbia and N.B.C.-blue networks will be united to broadcast an address by President Franklin Delano Roosevelt, to be given at a Jefferson Day dinner. —KOL, KVI, KSL, KJR, KGO.

8:30 p.m.—Nelson Eddy, baritone, will sing Balfe's "A Heart Bowed Down"; Speaks' "Shepherd See Thy Horse's Foaming Mane"; Schubert's "Omnipotence," and Melotte's "The Lord's Prayer" during his recital with William Daly's orchestra on the "Voice of Firestone" programme. With Margaret Speaks, soprano, he will sing "Calm as the Night," by Bohm.—KOMO.

9 p.m.—The Colonist news.—CFCT.

Sunday's Programme

CFCT, Victoria, B.C. (1,450 keys)

11 00 a.m.—Christ Church Cathedral
12 30 p.m.—Interval of Classics
1 00 p.m.—Health Kelleygrams
4 00 p.m.—Sunday Afternoon Concert
4 30 p.m.—Christian Science Programme
4 45 p.m.—Mount View High School Choral Ensemble
6 30 p.m.—Gospel Sunshine
7 00 p.m.—Miniature Concert
7 30 p.m.—Christ Church Cathedral
8 45 p.m.—Echoes of England
9 00 p.m.—Evening Reveries

CRCV, Vancouver (1,100 Keys.)

12 00 noon—See C R C Network
9 00 p.m.—Home Hour of Music.
10 00 p.m.—News Reporter
10 15 p.m.—Deacon's Cottage, sacred

KNX, Hollywood (1,050 Keys.)

6 00 p.m.—World Revue
6 30 p.m.—Rev. C. E. Fuller
7 30 p.m.—Calmon Luboviski, violinist, and Claire Mellonino, piano.
8 00 p.m.—Presbyterian Church.
9 00 p.m.—News Flashes
9 15 p.m.—Going Home
9 45 p.m.—The Crockett Family
10 30 p.m.—Larry Lee's Orchestra

C.R.C. NETWORK

12 00 noon—New York Philharmonic Symphony, director Hans Lange, Lawrence Gilman, annotator, CBS New York
2 00 p.m.—Vesper Hour, Rev Canon H D Martin; choral music, director Arthur McFadyen, Herbert Sadler, organist, Winnipeg.
3 00 p.m.—Bible Dramas, director Rupert Caplan, Montreal. The Resurrection.
3 30 p.m.—Events of Canadian Interest, talk, Dr H L Stewart, Halifax
3 45 p.m.—Hortense Lord, pianist, Halifax
4 00 p.m.—Pastel Panels, string group, director W. Knight Wilson, soloist, Regina
4 30 p.m.—Band Box Revue, Detroit
5 00 p.m.—Little Symphony, director Captain Chas. O'Neill, Jeanne Marie Baudet, pianist.
5 30 p.m.—News Reporter (B.C. Network).
5 30 p.m.—Goshen Centre Glee Club, Kitchener, Ont. (B.C., 5 45).
6 00 p.m.—All They That See Him, Easter music, excerpt Handel's "Messiah."
7 00 p.m.—Atlantic Nocturne: Reading by J. Frank Willis, Allan Reid, organist, Leon Bolkozotsky, violinist, Halifax.
7 30 p.m.—Vimy Ridge Pilgrimage, drama, director Rupert Caplan, Montreal
7 45 p.m.—Canadian Press News and Weather
8 00 p.m.—Time Signal
8 00 p.m.—Sweet and [illegible], Mart Kenney's Orchestra, Art Hallman, tenor, male trio, Vancouver (Midwest and Western Network).
8 30 p.m.—In the Old Chateau, string quartette, Winnipeg (Western Network).
9 00 p.m.—Driftwood, Allan Caron, organist, trio, Winnipeg (not CRCV).

N.B.C KPO RED NETWORK
KHQ-KGW-KFI-KPO KOMO

8 00 a.m.—News Flashes
8 05 a.m.—Ward and Muzzy, piano duo
8 15 a.m.—Peerless Trio, instrumentalists.
8 30 a.m.—Major Bowes' Capitol Family, Waldo Mayo, conductor Nicholas Consertino, Helen Alexander, Sizziers Trio, Joey Nash
9 30 a.m.—Easter Parade.
10 00 a.m.—Roads to Romany, Gypsy music Celia Branz, contralto
10 30 a.m.—Joan and the Escorts, singers.
11 00 a.m.—Easter Cantata
11 30 a.m.—Peter Absolute, sketch.
11 45 a.m.—Hastings Musical Esquire, Joy Boys.
12 00 noon—Your English, drama, correct speech.
12 15 p.m.—Southern Harmony Four, male quartette
12 30 p.m.—Ed Younger's Mountaineers.
1 00 p.m.—Sunday Special, drama by Carlton E Morse, Hazel Warner, contralto, actors, violin, organ
2 00 p.m.—Pop Concert, Walter Logan's Orchestra
2 30 p.m.—Words and Music
3 00 p.m.—Catholic Hour, Rt. Rev Msgr. F J. Sheen
3 30 p.m.—Lou Breese and his Orchestra
4 15 p.m.—Kay Matinee
4 30 p.m.—Robt L Ripley, Ozzie Nelson's Orchestra, Harriet Hilliard, songs.
5 00 p.m.—Major Bowes' Amateur Hour
6 00 p.m.—Manhattan Merry-Go-Round, Rachel Carlay, Rodney McLennan, Men About Town, Andy Sanella's Orchestra
6 30 p.m.—Album of Familiar Music, Frank Munn, Lucy Monroe, Arden and Arden, Bertrand Hirsch, Gustave Haenschen's Orchestra.
7 00 p.m.—General Motors Concert, guest soloist and concert orchestra, director Erno Rapee
8 00 p.m.—Morin Sisters and Ranch Boys.
8 30 p.m.—Jack Benny, Mary Livingstone, Johnny Green's Orchestra, Kenny Baker, vocalist.
9 00 p.m.—Jack Hylton's Continental Revue, Pat O'Malley, tenor.
9 30 p.m.—One Man's Family, Carlton Morse drama
10 00 p.m.—News Flashes, Sam Hayes
10 15 p.m.—Bridge to Dreamland, Paul Carson, organist
11 00 p.m.—Del Courtney's Orchestra
11 30 p.m.—Beaux Arts Trio, instrumental

N.B.C.-KGO BLUE NETWORK
KGO-KJR-KEX-KECA-KGA

5 00 a.m.—Grand Canyon Easter Sunrise Service
5 30 a.m.—Mount Helix Easter Sunrise Service
6 00 a.m.—Coast to Coast on a Bus
7 00 a.m.—Southernaires, male quartette
7 30 a.m.—Cloister Bells
7 45 a.m.—Easter Service from Honolulu
8 05 a.m.—Alice Remsen, contralto
8 15 a.m.—Neighbor Nell, Nellie Revell
8 30 a.m.—Berlin Broadcast
9 30 a.m.—Radio City Music Hall Symphony, director Erno Rapee, guest artists
10 30 a.m.—National Youth Conference
11 00 a.m.—The Magic Key of R C A, guest artists, orchestra, director Frank Black, John B Kennedy, Milton J Cross, m c
12 00 noon—John Teel, baritone
12 15 p.m.—Harold Nagel and his Rumba Orchestra
1 00 p.m.—National Vespers, Dr Fosdick
2 00 p.m.—Tom Terris, narrator, Kornienko's Orchestra
2 30 p.m.—Moody Institute Singers, director J Bittikoffer
3 00 p.m.—Eddie Duchin's Orchestra.
4 00 p.m.—To be announced
5 00 p.m.—Melody Lingers On, director Leo Spitalny
6 00 p.m.—Personal Closeups, interviews
6 15 p.m.—Henry M Hyde, Adventures in Science
6 30 p.m.—Walter Winchell, Broadway Gossip
6 45 p.m.—Paul Whiteman's Musical Varieties, Ramona, Roy Bargy, Durelle Alexander, Bob Lawrence, King's Men, Johnny Hauser
7 30 p.m.—Dreams of Long Ago, Ethel Parks Richardson
8 00 p.m.—Twin City Foursome, male quartette
8 10 p.m.—News Flashes.
8 15 p.m.—Rudy Seiger's Orchestra.
8 45 p.m.—El Chico Spanish Revue
9 00 p.m.—Reader's Guide, J H Jackson
9 30 p.m.—Tom Coakley's Orchestra
10 00 p.m.—Paul Martin's Music, tenor.
10 30 p.m.—Paul Pendarvis' Orchestra
11 00 p.m.—Midnight Melodies

C.B.S. DON LEE NETWORK
KVI-KFRC-KOIN-KSL-KOL

4 00 a.m.—Easter Service from Soldiers' Field, Chicago
4 30 a.m.—Arlington Easter Sunrise Service
5 00 a.m.—Easter Sunrise Service from Hollywood Bowl
6 00 a.m.—Sunday Morning at Aunt Susan's
6 30 a.m.—Rome Broadcast
7 00 a.m.—Church of the Air
7 35 a.m.—Beethoven Sonata Series, Alec Semmler, pianist
6 00 a.m.—Reflections, director, Louis Rich (KVI)
8 30 a.m.—Salt Lake City Tabernacle Organ and Choir, Utah (KVI, 9 00).
9 45 a.m.—Trans-Atlantic News Exchange.
9 30 a.m.—Romany Trail
9 45 a.m.—Trans-Atlantic News Exchange Vernon Bartlett, London.
10 00 a.m.—Church of the Air, Rt. Rev Joseph M. Corrigan, DD
10 30 a.m.—Musical Footnotes, Vivian della Chiesa, Franz Imhof, John Weicher's Ensemble
10 45 a.m.—Kaltenborn Edits the News
11 15 a.m.—Poet's Gold, David Ross (KOL)
11 30 a.m.—Salon Moderne (KOL).
12 00 noon—Philharmonic Symphony Society of New York, director Hans Lange
2 00 p.m.—Dream Avenue
2 15 p.m.—Russell Brown's Harmonettes.
2 30 p.m.—Jose Manzanares' South Americans
3 00 p.m.—Hour of Charm, director, Phil Spitalny
3 30 p.m.—Smilin' Ed McConnell, songs
3 45 p.m.—Paul Keast, baritone, Gaylord Carter, organist
4 30 p.m.—The Music Master
5 00 p.m.—The World Dances, Lud Gluskin's Orchestra
5 30 p.m.—Baseball Players
6 00 p.m.—Ford Symphony, director, Victor Kolar
7 00 p.m.—Ghost Stories, drama
7 30 p.m.—Freddie Rich's Penthouse Party
8 00 p.m.—Eddie Cantor, Jimmy Wallington, Parkyakakas, Louis Gress' Orchestra
8 30 p.m.—Voice of Experience, human problems
9 00 p.m.—Frank Dailey's Orchestra
10 00 p.m.—Ellis Kimball's Orchestra
10 30 p.m.—Nocturnal Serenade
11 00 p.m.—Emil Baffa's Orchestra
11 30 p.m.—Gaylord Carter, organist
11 45 p.m.—Ellis Kimball's Orchestra

Monday's Programme

CFCT Victoria (1,450 Keys)

7 30 a.m.—Rise and Shine
8 00 a.m.—Timely Topics
8 30 a.m.—Musical Chronometer
9 00 a.m.—Let's Go Places with Eric Marshall
9 15 a.m.—Morning Moods
9 30 a.m.—Hugh Allan's Financial Flashes
9 40 a.m.—Song Souvenirs
10 00 a.m.—Road to Happiness
10 15 a.m.—Health Kelleygrams
10 30 a.m.—Art Farey at the Piano
11 00 a.m.—Two Hearts in Waltz Time
11 30 a.m.—Concert Music
12 00 noon—Today's Tempo
12 15 p.m.—World Book Man: Is a Man Ever Born a Criminal?"
12 20 p.m.—Ten Tuneful Minutes
12 30 p.m.—World Flashes
12 45 p.m.—Midday Musicale
1 00 p.m.—Daily Monitor
5 30 p.m.—Birthday Party
5 15 p.m.—Music Lovers' Corner
5 30 p.m.—Dancing Time
5 45 p.m.—Song Varieties
7 00 p.m.—Sundown
7 30 p.m.—Organ Theme
8 00 p.m.—Family Musicale
8 30 p.m.—Rendezvous
9 00 p.m.—Colonist Radio Reporter

CRCV, Vancouver (1,100 Keys.)

5 00 p.m.—Do You Remember
5 30 p.m.—See C.R.C. Network except
8 00 p.m.—B C Electric Farm Talk
8 30 p.m.—B C Electric Symphony, director Allard de Ridder
9 30 p.m.—Dr Lyle Telford

KNX Hollywood (1,050 Keys.)

6 30 p.m.—Pinto Pete, songs
6 45 p.m.—Jimmie Allen's Air Adventures
7 00 p.m.—Elmer Goes to Hollywood
7 15 p.m.—House in the Sun, drama
7 30 p.m.—The Newlyweds, comedy
7 45 p.m.—Kay Cowboy songs
8 00 p.m.—Musical Programme
8 15 p.m.—Famous Jury Trials
8 45 p.m.—Townsend Plan
9 00 p.m.—News Flashes
9 15 p.m.—Musical Moments
9 30 p.m.—The Crockett Family
10 15 p.m.—Musical Programme
10 30 p.m.—Marshall Grant, organ
11 00 p.m.—Pete Pontrelli's Orchestra
12 00 m.n.—Trans-Pacific News

C R C NETWORK

5 30 p.m.—News (B C Network)
5 30 p.m.—Ben Kites's Varieties, Detroit (B.C., 5 45)
6 00 p.m.—C'est un Rendezvous, Montreal
6 30 p.m.—Melodie Strings, Toronto
7 00 p.m.—Youngbloods of Beaver Bend, drama by Peter Dales, Winnipeg
7 30 p.m.—Improving Your Broadcast Reception, Talk, Toronto
7 45 p.m.—Canadian Press News and Weather
8 00 p.m.—Time Signal
8 00 p.m.—Across the Border CRCV, 8 15)
8 30 p.m.—Lakehead Melody, Fort William (Western Network, not CRCV)
8 45 p.m.—Book Review, James Stuart Wood, Prince Albert (Western Network, not CRCV)
9 00 p.m.—Ol' Time Frolic, Farmer Fiddler (Saskatoon) (Western Network, not CRCV)
9 30 p.m.—The Third Tele[illegible], Edmonton (Mountain Network, not CRCV).
10 00 p.m.—News Reporter (B.C. Network)
10 15 p.m.—Jack Williamson's Orchestra, Vancouver (B.C. Network).

N.B.C KPO RED NETWORK
KHQ-KGW-KFI-KPO-KOMO

8 00 a.m.—N B C Light Opera Company, Harold Sanford's Orchestra
9 15 a.m.—Honeyboy and Sassafras.
10 05 a.m.—Joe White, tenor
10 15 a.m.—Doc Schneider's Yodeling Cowboys.
10 30 a.m.—Dress Parade, vocal, instrumental
11 00 a.m.—Forum of Character Building
11 30 a.m.—Russian Melody
12 00 noon—Forever Young, Curtis Arnall, sketch
12 15 p.m.—Ma Perkins, drama, Virginia Payne
12 30 p.m.—Vic and Sade, household comedy
12 45 p.m.—The O'Neills, dramatic
1 00 p.m.—Betty and Bob, dramatic sketch
1 15 p.m.—Tally-ho, instrumentalists
1 30 p.m.—Girl Alone, sketch.
1 45 p.m.—Grandpa Burton, humorous sketch
2 00 p.m.—To be announced
2 30 p.m.—James Wilkinson, baritone
2 45 p.m.—Top Hatter's Dance Orchestra
3 00 p.m.—Woman's Magazine of the Air
4 00 p.m.—Hal Totten on Sports
4 30 p.m.—Harold Dana, baritone
4 45 p.m.—Lansendorf Pictorial, Rush Hughes
5 00 p.m.—Fibber McGee and Molly, comedy
5 30 p.m.—Evening in Paris, Pickens Sisters, Morton Downey, Mark Warnow's Orchestra
6 00 p.m.—Dinner Concert
6 30 p.m.—Sigmund Romberg, Lionel Barrymore
7 00 p.m.—Contented Programme, Lullaby Lady, orchestra, director, Morgan L. Eastman
7 30 p.m.—Your Programme, Willson's Orchestra, soloists
8 00 p.m.—Amos 'n' Andy
8 15 p.m.—Lum and Abner, comedy
8 30 p.m.—Voice of Firestone, opera star soloists
9 00 p.m.—Hawthorne House, drama
9 30 p.m.—Billy Losser's Orchestra
9 45 p.m.—Book Parade
10 00 p.m.—News Flashes, Sam Hayes
10 15 p.m.—Ben Alexander, Hollywood Boulevardier.
10 30 p.m.—Jimmie Grier's Orchestra
11 00 p.m.—George Olsen's Orchestra
11 30 p.m.—Griff Williams' Orchestra

N.B.C KGO BLUE NETWORK
KGO-KJR-KEX-KECA-KGA

8 00 a.m.—Hour of Memories, U S Navy Band.
9 00 a.m.—Simpson Boys of Sprucehead Bay, Arthur Allen and Parker Fennelly, sketch
9 15 a.m.—Wendell Hall, songs
10 45 a.m.—Dot and Will, Fannie Kilbourne stories
11 00 a.m.—Walter Blaufuss' Orchestra
12 00 noon—Western Farm and Home Hour
1 00 p.m.—Woman's Radio Review
1 30 p.m.—How to Be Charming
1 45 p.m.—Alice Joy, contralto
2 00 p.m.—Let's Talk It Over, Emily Post, Anne Hard, authors, Alma Kitchell contralto, M.C
2 30 p.m.—Larry Larsen, organist
2 45 p.m.—The Cadets' Quartette
3 00 p.m.—U S Army Band, director, Captain T F Darcy
3 25 p.m.—Mickey Gillette saxophonist
3 35 p.m.—Answer Me This
3 45 p.m.—Three Scamps, vocal trio
4 00 p.m.—Lois Ravel, songs
4 15 p.m.—John J Boylan, talk
5 00 p.m.—Reveries
6 00 p.m.—Crossroads from the Log o' the Day
8 15 p.m.—Popeye the Sailorman (KGO)
8 30 p.m.—Willard Flashman, flutist
8 30 p.m.—Safety First, speaker (KGO)
8 45 p.m.—Air Adventures of Jimmy Allen (KGO)
8 45 p.m.—Quartette Time
7 00 p.m.—University of Wisconsin Alumni
7 30 p.m.—Address by President Roosevelt
7 30 p.m.—National Radio Forum
8 00 p.m.—Benny Goodman's Orchestra
8 00 p.m.—Stanford University Programme (KGO)
8 15 p.m.—Frank Watanabe, sketch
8 30 p.m.—Glen Gray's Casa Loma Orchestra
9 00 p.m.—Shandor, violinist
9 08 p.m.—Cornelius Codolban's Orchestra
9 30 p.m.—Phil Ohman's Orchestra
10 00 p.m.—String Quartette, director Louis Ford
10 30 p.m.—To be announced
11 00 p.m.—Paul Carson, organist

C.B.S. DON LEE NETWORK
KVI-KFRC-KOIN-KSL-KOL

8 30 a.m.—Just Plain Bill, sketch
9 00 a.m.—Voice of Experience, human problems
9 15 a.m.—Musical Reveries, Stuart Churchill
9 30 a.m.—Story of Mary Marlin, dramatic
9 45 a.m.—Five Star Jones, dramatic
10 00 a.m.—Three Keys, instrumental and vocal
10 45 a.m.—Fred Skinner
11 00 a.m.—Between the Bookends, Ted Malone
11 30 a.m.—To be announced
12 00 noon—Manhattan Matinee (KOL)
12 30 p.m.—Songs of Russia
1 00 p.m.—Concert Miniatures
1 30 p.m.—Chicago Variety Hour (KOL)
2 00 p.m.—Jack Shannon, tenor
2 15 p.m.—Wilderness Road
2 30 p.m.—The Chicagoans
2 45 p.m.—The Goldbergs, Gertrude Berg drama
3 00 p.m.—Feminine Fancies
3 30 p.m.—Minute Melodies (KOL)
3 45 p.m.—Venida Jones, organist (KOL)
4 00 p.m.—University of California (KVI)
4 00 p.m.—To be announced
4 15 p.m.—Ted Husing and Charioteers
4 30 p.m.—Tom Baker with Organ
4 45 p.m.—Renfrew of the Mounted
5 00 p.m.—We Are Seven.
5 15 p.m.—Tower Town Tempos
5 30 p.m.—Bobby Meeker's Orchestra
6 00 p.m.—Radio Theatre with guest star
7 00 p.m.—Wayne King's Orchestra
7 30 p.m.—President Roosevelt address
8 00 p.m.—Myrt and Marge, dramatic
8 15 p.m.—Singin' Sam
8 30 p.m.—One Night Stands with Pick and Pat
9 30 p.m.—Hawaii Calls (KSL, 9 45)
10 00 p.m.—Jimmy Bittick's Orchestra
10 30 p.m.—Laurie Higgin's Orchestra
11 00 p.m.—Jimmy Dorsey's Orchestra
11 30 p.m.—Emil Baffa's Orchestra
11 45 p.m.—Ted Dawson's Orchestra

SHORT WAVE

All Pacific Standard Time

Sunday's Programme

PARIS

12 30 p.m.—Play at National Theatre of the Opera Comique. FYA, 25 6 m., 11 72 meg

MOSCOW

1 00 p.m.—Review of the Week, Listeners' Questions and Answers, News Bulletin. RNE, 50 m., 6 meg

LONDON

3 00 p.m.—Bells, and a religious service, relayed from St Martin-in-the-Fields, London GSD, 25 5 m., 11.75 meg., GSC, 31 3 m 9 56 meg., or GSA, 49 5 m., 6 05 meg
4 15 p.m.—The Wakefield Miracle Play of the Crucifixion, together with a Cornish mystery play of the Three Maries GSD, 25 5 m., 11 75 meg., GSC, 31 3 m., 9 58 meg., or GSA, 49 5 m., 6 05 meg

BERLIN

5 30 p.m.—Easter Tunes, Old Fold Music DJC, 49 8 m., 8 02 meg.

Monday's Programme

PARIS

12 30 p.m.—Play at National Theatre l'Odeon. FYA, 25 6 m., 11 72 meg

MOSCOW

1 00 p.m.—Today's Anniversary. The Completion of the Rescue of the Chelyuskin Expedition, 1934. Literary Evening. The Life and Work of Ostrovski. News, weather RNE, 50 m., 6 meg

ROME

3 00 p.m.—News bulletins in English From the Scala Theatre in Milan, opera, "Il Natale Del Redentore" (The Birth of the Redeemer), by L Perosi. Talk by Maestro Tullio Serafin, conductor at the Royal Opera House in Rome, on "Opera Seasons in Italy and in America" 2RO, 31 1 m., 9 63 meg.

LONDON

3 30 p.m.—"Better Hang Wrong Feller" a short story GSD, 25 5 m., 11.75 meg., GSC, 31 3 m., 9 58 meg., or GSA, 49 5 m., 6 05 meg

Lifeboat From Lusitania

A Lifeboat, Washed Ashore on the English Coast From the Ill-Fated Lusitania, Sunk During the War by a German Submarine, Stands at Broadstairs, England, as a Reminder of the Horrors of the Conflict.

Reports Come In Of Fatal Storm

MOSCOW, April 11 (CP-Havas)—A storm raging over Kola Bay, in the northwestern tip of the Arctic Russian mainland, caused thirty-two deaths and sank twenty-five ships on the night of April 2, dispatches trickling in from Murmansk reported today.

GIVES TALK TO KINSMEN GROUP

Rev. Robert Connell Says Change in Economic and Social System Needed

"If we muddle along long enough we will be in a great catastrophe. It might be a great war, or it may even be a civil war. We must face the facts and analyze the situation as it really is," declared Rev. Robert Connell, M.P.P. and Leader of the Opposition, in a luncheon address given yesterday to the Kinsmen Clubs of British Columbia, in convention at the Empress Hotel.

Mr. Connell said at the outset the magnificence and greatness of this province were subsidiary to the people in it. "There is no use closing our eyes to the facts. If you study British Columbia carefully you will find it not prosperous and not a land of opportunity," he said.

ONE SOLUTION

"I am convinced the only solution is a complete reorganization of the social and economic systems. We have had a society based on greed and competition, which is only another name for war," declared Mr. Connell. The speaker said a strong spirit of co-operation must be established "on the basis of human life and understanding."

Mr. Connell declared that in traveling about the province he had opportunity of studying the people on a "horizontal" plane, rather than on a vertical one. Where a business man would view conditions from one angle only with one class of society, he had seen and talked with citizens from unemployed to successful business and professional men, all of whom were members of the C.C.F.

"The people in 1888 lived in dreary houses, and lived a more or less wretched life, but they were filled with hope and ambition. In 1936, that hope has all gone," he continued. The youth of British Columbia today, he claimed, were fearful of the future. He urged the Kinsmen to take an active part in aiding the province out "of this mess."

"You'll be around tonight, Bob?" said Daisy. "Rather! But, I say, you might tick off that ugly-looking fellow who drives your car and works in the garden; he always gives me a nasty look when he sees me." "Oh, don't worry," replied Daisy, airily. "That's only father."

RADIO BOARD UNDER FIRE

Telegrams and Letters Protest Against Refusal to Broadcast Games

British Columbia wants to hear the Dominion basketball play-offs and championship games broadcast over the Canadian Radio Commission network.

Telegrams and air mail to this effect have poured out of Lower Vancouver Island and Vancouver for the last two weeks. Hector Charlesworth, chairman of the commission, has repeatedly replied that such a broadcast was "not feasible." Premier T. D. Pattullo, at Ottawa; D. B. Plunkett, M.P. for Victoria, and Hon. Ian Mackenzie, Minister of National Defence, made appeals to Mr. Charlesworth, at the request of organizations, headed by the Victoria Junior Chamber of Commerce.

MANY SIGNATORIES

Eighty-two Victorians signed their names to one telegram that was sent. It read: "We, the undersigned radio owners and sport fans of Victoria, wish to protest to you, as chairman of the Canadian Radio Commission. We feel that the semi-finals and the finals of the basketball championship of Canada should be broadcast as a just small return for our $2 radio licence. May we appeal to you to reconsider your formal decision."

Again yesterday the Junior Chamber of Commerce dispatched a letter by air mail to Mr. Charlesworth, another was sent to A. L. Beaubien, M.P., chairman of the Federal special committee on broadcasting, and a third to Mr Plunkett.

The letter to Mr. Charlesworth stated in part: "In 1935 this Junior Chamber, together with the municipal authorities and the Premier of the Province, requested the commission to broadcast the Canadian basketball finals which were played in Victoria on April 23, 25 and 27. The mayor and council wired you under date of April 18 and received a telegram under date of April 23, advising 'as national broadcasts are arranged two weeks in advance impossible to make necessary changes for broadcasts.'

"This year the Canadian finals are being played at Windsor, Ontario on April 24 (or even later), the exact dates being ascertainable from the Canadian Basketball Association, or from Gordon Fuller, manager of the Ford V-8 team at Windsor.

ASKS QUESTIONS

"We see no reason, therefore, in view of your wire of last year, why these games cannot be put on the air as there has been two weeks' notice given.

"In addition, we might say, that broadcasts of similar events have been arranged on much less notice in the United States, and there is no reason, unless, of course, one presumes that Canadian technical equipment and method of operating is not as modern and up to date, as well as being as generally efficient, as that in the United States, why the Canadian Radio Commission cannot put any such programme on the air with less than two weeks' notice.

"We would deeply appreciate hearing from you at the earliest possible moment just why it is not feasible for the commission to broadcast an account of these games.

"The people of Victoria and Vancouver Island, who contribute annually between $35,000 and $40,000 for radio licence fees, as well as the people of the Province of British Columbia generally, are very interested in these games and are very disappointed that no provision has been made to broadcast a play-by-play account of the series."

CHARGE DISCRIMINATION

The letter to Mr. Beaubien, besides explaining the entire matter, included the following two paragraphs:

"The people of Victoria and Vancouver Island generally feel very strongly about the whole matter, and are of the opinion that there is definitely discrimination being shown. The people of the province, as a whole, are also very interested in this matter as is evidenced in the fact that not only has this city requested that these games be put on the air, but other centres have requested that as well.

"We are forwarding this correspondence for your information and for the information of your committee, and any assistance you might be able to render us in this regard would be deeply appreciated."

Auction Sale

Tomorrow (Monday), April 13, at 1:30 P.M.

Fred Smith & Co.

Auctioneers and Appraisers

BROAD STREET

Household Furniture and Effects

Comprising, in part: Pair Koa Mahogany Beds (complete), Chesterfield Suite, Odd Chesterfield, Beds, Dressers, Carpets, Rugs, Linoleum, Ranges, Heaters, Gas Hot Water Heater, Clothing, Tools, Etc.

Goods received or sent for up to 11 A.M., Monday.

FRED SMITH & CO.
Auctioneers Phone G 4913

McCloy & Co.

Auctioneers

Attractive AUCTION

At 953 St. Patrick Street

Wednesday at 1:30

SUPERIOR BUNGALOW FURNITURE

(Under Instructions From Mrs. Allen, Leaving for England)

On View Tuesday—2 to 5:30

AUCTION THURSDAY

In Our Auction Halls
Corner Pandora and Blanshard

SUPERIOR FURNITURE and Miscellaneous Effects

NOTE: Goods received or sent for up to 10 a.m., Thursday, for these popular weekly sales.

Maynard & Sons

AUCTIONEERS

Instructed, We Will Sell at Our Salesroom, 731-733 Johnson Street, On

WEDNESDAY, 1:30

Select and Well Kept Furniture and Effects, Two White Enameled Baths, Two Washbasins, Toilet and Sink, 'Atkins' Circular Saw, also "Drises" Circular Saw

Also 2 Geared Lawn Sprinklers, Crosscut Saws, Cultivators, very good Ranges, Gas Range, Gas Hot Water Boiler, very good Simmons Beds (complete), nice Dressers, Chesterfield, Mirror-Door Wardrobe, Oriental Rugs, Carpets, Etc.

Full particulars later or on view all day Tuesday.

MAYNARD & SONS
Auctioneers Phone G 5921

SELECT JUDGES FOR SHOW HERE

Name Four Officials for Vancouver Island Group's Spring Flower Festival

Four judges for the Spring flower festival of the Vancouver Island Horticultural Association, to be held in the Main Building of the Willows Exhibition Grounds on Friday and Saturday, April 24 and 25, were named yesterday by the committee in charge of the show.

F. Barber Starkey, Fred Saunders, head gardener at the Empress Hotel; Hyland Barnes, Vancouver, and Dr. C T. Hilton, of Alberni, have accepted the posts of judges.

The remainder of the judges will be selected shortly, W. H. Warren, secretary of the association, said.

Some forty-one Victoria gardens will be thrown open for public inspection from April 18 to 23, inclusive, as an added feature of the show. The opening of the gardens is designed as both an entertainment and education feature of the show, officials said.

TO OPEN GARDENS

On Wednesday, April 22, gardens in the Rockland Avenue section, including Government House, will be available for public inspection. The gardens are those of Miss K. Agnew, 1322 Rockland Avenue; Mrs. J. W. Benning, Jr., 1377 Rockland Avenue; Senator G. H. Barnard, 1462 Rockland Avenue; A. C. Burdick, 1595 Rockland Avenue; D. J. Angus, 1617 Rockland Avenue; W. Hobart Molson, 1663 Rockland Avenue; Mrs. W. C. Nicol, 1759 Rockland Avenue, and Charles Williams, 1765 Rockland Avenue.

The following day, the gardens in Oak Bay and Esquimalt municipalities to be opened include those of J. H. Fletcher, 1580 York Place; R. W. Gibson, 1590 York Place; A. T. Goward, 1605 York Place; Mrs. C. F. Armstrong, 1630 York Place; Mrs. Curtis Sampson, 1003 Newport Avenue; H. R. Beaven, 1176 Beach Drive; C. P. Hill, 724 Esquimalt Road; Mrs. J. S. H. Matson, 819 Dunsmuir Road; R. H. Pooley, K.C., 1182 Old Esquimalt Road, and W. H. Davies, 610 Coventry Street.

PROTEST DESTRUCTION OF OLD MONUMENTS

BUCHAREST, April 11 (AP)—Two million Hungarians in Transylvania, who became Rumanian subjects as a result of the Great War, have protested to the Government because "Rumanian authorities ruthlessly destroy centuries-old Hungarian monuments" in that section. Recently monuments to the Hungarian poet Petoefi were removed in various towns of Transylvania.

MAKE MODERN SPA AT HISTORICAL SITE

TIBERIAS, Palestine (Palcor), April 11—Construction of buildings to cost $200,000 begins here in May as part of a scheme to turn the Tiberias hot springs into a modern spa. The springs, which cured ailments in Greek and Roman times, have been encased at a cost of $90,000.

The entire student body and teachers of the Victoria High School are taking a welcome respite from the tediousness of a heavy Easter examination timetable on the occasion of the last holidays before the long Summer vacation. While the students, as a whole, will probably do little studying, the teachers will be spending the majority of the holiday schedule marking the test papers. Some students, however, will, during the holidays, work on their weak subjects. This is necessary in some cases, as the final examinations this year are exceptionally early with the matriculation students' tests beginning on June 15.

It is possible that a series of after-school classes will be started following the holidays, to assist those students who have missed tuition through illness or forced absence. Teachers of the school are always most willing to give extra assistance for the asking, and additional classes are not always needed.

Tennis will get in full swing at the school on the resumption of studies on April 20. Entries have closed for the boys' singles tournament and Coach W. A. Roper has arranged the draw for the opening round. In the girls' division there are to be two sections, one for the preliminary students and one for the other three years and commercial. The first round of the boys' singles is as follows: Bishop vs. Raif, Jackson vs. Clague, Whyte vs. Lucas, Ferguson vs. Miller, Dalziel vs. Taylor, Greensmith vs. Jephson, and Appleby vs. McCutcheon. The following players received byes from the first round, and will play in the second bracket: Knotts, Martin, Briscoe, Skellern, Walker, Cornwall, Alexander, Osborne, Campbell, Horne, Bennett, A. Dawson, B. Dawson, Malcolm, McArthur, J. Lanigan, Harmston, Bishop, Holstein-Rathlou, R. Stevens, Friker, Wong, Chan, Chow and Lovell. The entries for the girls' division will close on May 1, which will leave the time comparatively short for completing a heavy entry of players.

Preparations for this year's matriculation dramatic presentation "Alice-Sit-By-the-Fire," are going ahead rapidly with Harry Dee working hard as director. Besides Mr. Dee and the students taking part in the play, there is an ardent group of workers behind the scenes helping to assure a financial and artistic success. Division Two are distributing "stickers" and [illegible] about the school to advertise the coming play, while the same division, with the addition of Division Four and Messrs. Claude Campbell, Douglas Wallis and Lewis Clarke, are constructing the scenery. Miss Ella Cameron, assistant director, Miss Margaret Swanson, Miss Isabel Thomas and Mr. Harry Hickman are also on the production staff.

Doree Trevett and Maryan Peterson will portray the leading feminine roles of Alice and Amy. Alex Crawford, Emil Holstein-Rathlou and Philip Musgrave are cast in almost the same roles of importance. It is hoped that the public will support this performance, as the proceeds taken will be put towards a much-needed moving picture projector to be used in the school auditorium.

The coveted Colonist Cup will be at stake when the Victoria High School "A" soccer team meets Mount View High School in the final match at the Royal Athletic Park on April 20 or 24. Mount View gained the right to meet the school eleven by defeating Oak Bay High School on Monday by a 4-2 score. Coach Hubert Cumberbirch has announced the tentative line-up to represent the school in the cup final, as follows: Goal, Dunc Drummond; fullbacks, J. Cosier and J. Ferguson; halfbacks, N. Brown, R. Okeil and C. Holt; forwards, F. Smith, T. Smith, G. Barnes, A. Dallimore and R. Cosier.

Following the match, the school aggregations will enter the Thompson Cup play-offs, which will carry the soccer activities of the institution well into May.

William Stone, popular Beta Delta member, spoke to the assembled student body on Tuesday morning, on the "Matriculation Play." It was a timely talk and should add to the furtherance of the success of the presentation of Sir J. M. Barrie's play on April 24 and 25.

Beta Delta, Portia and the Stamp Club postponed their meetings last week because of the examinations. All three organizations will hold meetings during the first week after the holidays. The next meeting of the mineralogy class has not been set, but it will be held in either the first or second week of the new term.

The school girls' choir directed by Frank L. Tupman, and the girls' folk dancing coached by Miss Harriet Duoll, took the honors in both divisions that they entered in the Victoria Musical Festival. Both groups received marks over 80 per cent. The choir won the J. C. Pendray Challenge Shield and the girl folk dancers received the Lady Barnard Cup.

10,000 FREE SAMPLES to help Leg Sufferers!

New Remedy Offers Quick Relief!

FOR years the only treatment available for varicose veins and the resulting leg troubles usually referred to as "Bad Leg", has consisted of bandaging, lotions, ointments, rest and operation, but there is now available an entirely new remedy which treats these distressing ailments *through the blood.*

Elasto

REGISTERED

A Natural Way to Recovery

Long and patient research and study have been given, searching for the true cause of these troubles and Elasto, the new treatment which finds its course through the system, is the result. Elasto aids in restoring elements that are missing or have been depleted, thus assisting *Nature* to effect repair in a perfectly normal manner.

Every sufferer should test this splendid *Remedy* for deficiency ailments. Elasto is the result of exhaustive research, and brings ease and comfort and creates within the system a new force which aids in overcoming leg troubles and in improving the circulation of the blood. Elasto is prepared in tiny tablets, *which dissolve instantly* on the tongue and is pleasant, wholesome and convenient; it is not a drug, but a vital cell-food which should be present in the blood to ensure complete health.

Take Elasto to aid in correcting: Varicose Veins, Leg Troubles, Varicose Veins in the lower end of the bowel, Bad Circulation and Kindred ailments.

Here's Good News! You Can Test Elasto Free!

We have set aside a number of free samples of Elasto for readers of this paper. To secure one of these all you have to do is to fill in Coupon below and post it without delay to The New Era Treatment Co. Ltd. (Dept. 57-J), 455 Craig Street West, Montreal. Early application is advised so mail your Coupon NOW—while you think of it. This offer is too good to be missed.

What Users of Elasto Say:

"Can now walk long distances with ease."

"A great improvement in my legs since I have taken Elasto."

"Elasto saved me many dollars."

"My skin is as soft as velvet, thanks to Elasto."

"I feel younger and more active."

"As soon as I started taking Elasto I could go about my work in comfort, no pain whatever."

THE NEW ERA TREATMENT CO. Ltd. Sole Proprietors of Elasto (Dept. 57-J), 455 Craig Street West, Montreal, Can.

COUPON

for Free Trial Sample of Elasto
THE NEW ERA TREATMENT CO., Limited.
(Dept. 57-J), 455 Craig St. West, Montreal, Can.

Please send me Free Sample and Special Free Booklet fully explaining how Elasto acts through the blood.

NAME
(Please Print in Capital Letters)

ADDRESS

Don't long for relief—get Elasto and be sure of it!

THE TUTTS . . . By Crawford Young

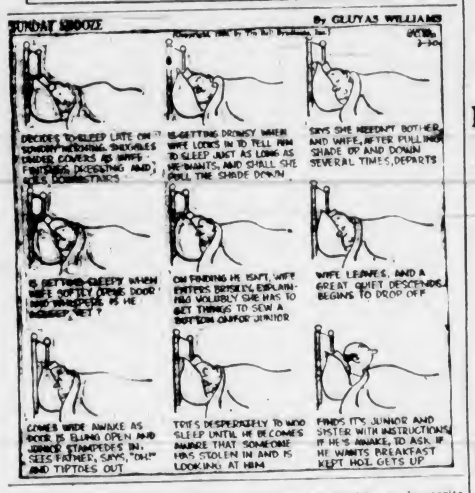

How It Started

By JEAN NEWTON

SNAKE IN THE GRASS

From time immemorial, man has dreaded the crawling serpent.

Whether instinctive or acquired, the feeling is as universal as it is deep-seated in each individual.

This is indicated by the presence in almost every language of expressions indicating man's fear of and revulsion toward this reptile of the species.

In English we have, among others, the phrase "snake in the grass," signifying figuratively a secret or concealed enemy; a foul sneaking antagonist, a hypocrite protesting friendship.

We have it originally, it is alleged, from Virgil's "Eclogae III," written before the Christian era.

The missionary had brought home as evidence of his success a native convert, and after the church meeting the colored youth was an object of interest at the vicarage dinner party.

As a treat the youngest member of the vicar's family was allowed to see the stranger before she went to bed. It was the first time she had ever seen a black man.

Being told that she might shake hands with him, she did so very solemnly; then, in an awe-struck tone, she whispered: "Did God make you in the dark?"

Jane Dixon Says:

SOMETHING SHOULD BE DONE ABOUT PERSONS WHO ARE SO "PRISSY" THEY CAN'T SEE THE MOTE IN THEIR OWN EYES

Only snatches of the letter I've picked out from today's mail will be printed because the appeal is personal.

However, it sort of burned me up, and I feel that something must be done about persons who are so "prissy" they can't see the mote in their own eyes, and who are so reactionary they can't distinguish character from reputation.

I shall present the snatches that tell the story.

I've known this man all my life. We're both well in our twenties.

He's a good man—has shown me in every way he loves me, except that, occasionally, he has too much to drink.

The real trouble is that he doesn't have the character nor the reputation I've got. His character comes this way—one of his grandparents done wrong long ago, and one of his parents is a child—you know what kind.

So this I hold against him. I know he can't help it. As for his family, they have plenty and are respected by other people.

So this boy wants us to marry, but I know this would never suit my people to marry in a family with character like that.

SHE BROKE THEIR ENGAGEMENT

I told him we could never marry, but he says we will. He knows I care for him, because when we're alone I can't help but show. I allow him to kiss me since at times I do really want to kiss him. We were engaged before Christmas to marry, but this I busted up.

Could I ever be happy to marry him, knowing all these things every body around here knows?

I can realize the mistake I've made, but I feel like it's too late. This boy is not in good health, but he can't help that.

It matters not what I say and do, he forgives and comes on back in my home, and I don't feel by him like I do out in public places, where I feel like people say: "She could do better."

If I don't marry him I'll go to school, and try to be different.—Unknown.

Answer: I'm afraid, my dear, that I shall have to be cruel to you only to be kind.

In the first place, it is pretty ridiculous for you to put on the "high hat," because you are not an educated woman. And when I say educated, I do not mean solely the pattern of the King's English, in which you are sadly remiss—I mean you are ignorant of the pattern for modern living which is drawn on personal merit, not on yesterday.

CHARACTER IS NOT INHERITED

Haven't you heard that you cannot inherit character?

You may inherit the background for it, but the building of the house you must do for yourself. If you are a thief, your grandfather's integrity cannot save you from prison. If you are a murderer, your grandmother's gentility cannot save you from the gallows. If you are a real man, a real woman, your grandfather may have been a thief and your grandmother may have been a murderer; but there is nothing under the shining sun except your own determination, your own integrity, your own stability, that will keep you from taking your place in the sun. We may use our ancestry to dress our shop windows, but the worth of the goods we have to sell is within ourselves, and buyers today demand worthy goods, not window dressings.

Why don't you take the young man by the hand, if you love him truly? Say: Here we are together. Anyone who doesn't like us had better get out of our way.

Here's another thought: A kiss in love is not a crime. It is a gesture of faith and of allegiance.

(Copyright, 1936, by the Bell Syndicate, Inc.)

APPLE MARY

By Martha Orr

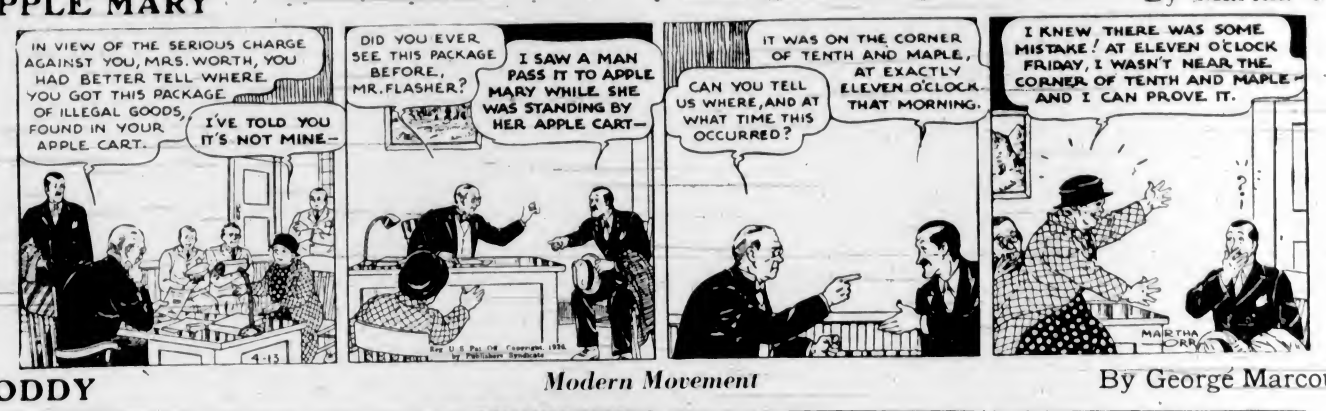

TODDY

Modern Movement

By George Marcoux

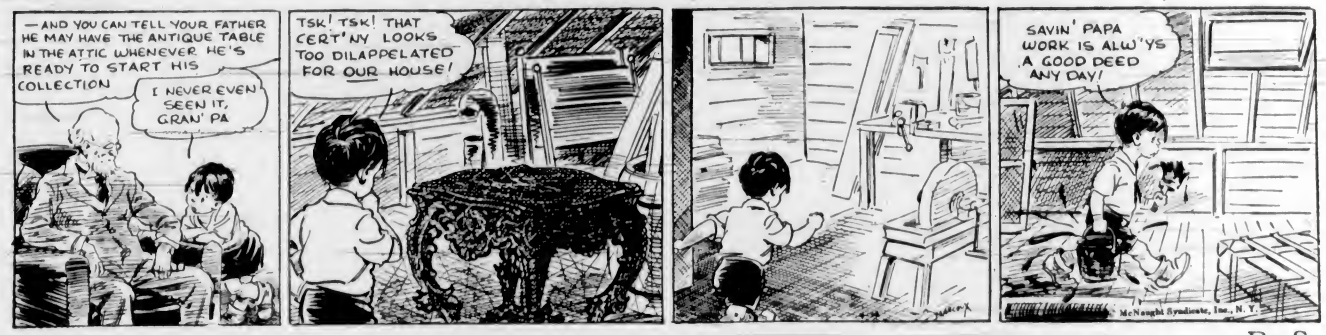

POPEYE

By Segar

NAPOLEON AND UNCLE ELBY

By Clifford McBride

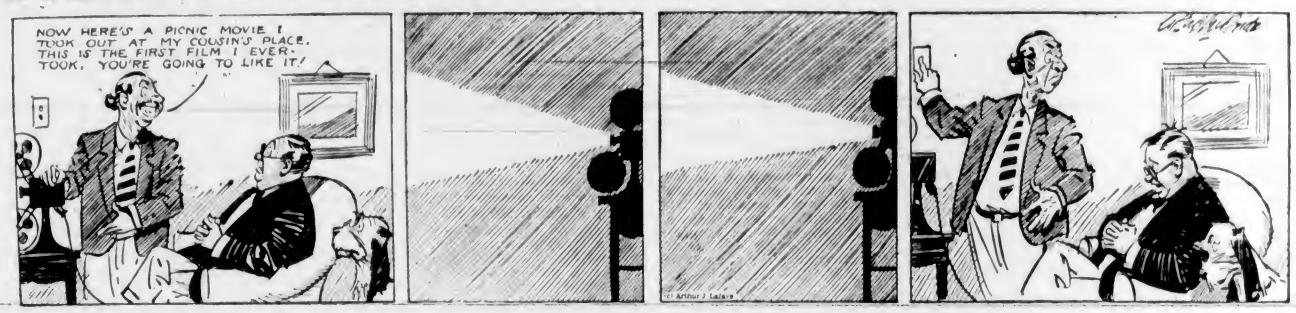

POP

Counting the Colonel's Strokes

By J. Millar Watt

TILLIE THE TOILER

The Price of Silence

By Westover

DIXIE DUGAN

Support

By J. P. McEvoy and J. H. Striebel

Suburban Church Owns Organ With Chequered History

Congregation of St. Mark's, Boleskine Road, Cloverdale, Which Will Next Sunday Celebrate Its Forty-Fifth Anniversary, Possesses Historic Instrument Eighty Years Old

By REV. DR. J. K. UNSWORTH

LOOKING back over a parish history that reaches well into the nineteenth century, the members of the congregation of St. Mark's Church (Anglican), Cloverdale, will next Sunday celebrate the inauguration of regular morning services forty-five years ago. The first service was held in the Tolmie Public School on the first Sunday after Easter in 1891, by Rev. W. H. P. Arden, under the rectorship of Cedar Hill.

The name of Tolmie is connected in other ways with this congregation. The foundation of the present building was laid by Miss Tolmie on February 18, 1891, shortly before the first service was held in the Tolmie public school in the month of April in the same year. It is fitting therefore that the pulpit desk should be a memorial to William Fraser Tolmie, who died on December 8, 1896, and his wife, June Work, who died June 23, 1880.

Present at the laying of the foundation stone, were Bishop Hills, Archdeacon Scriven, Revs. G. W. Taylor, W. D. Barber, S. S. Schofield and J. B. Hewitson. The church was opened for divine worship on April 25, 1892. At the special request of the Tolmie family and residents, the Bishop named the parish Cloverdale, but owing to the difficulties raised by the rector of Cedar Hill, His Lordship altered the name to St. Mark's Boleskine Road, Burnside ecclesiastical district. This alteration was made against the protests of Rev. W. H. P. Arden and his people, who continued to call the parish that of Cloverdale, as is done by their successors.

Its exterior comely, though plain, this church that has stood for forty-five years in this district as a centre of religious life, has many articles of furniture and memorials that carry interesting histories. The most notable of these is the organ that stands at the left side of the chancel.

ORGAN'S CHEQUERED CAREER

Is there an organ hereabouts like this organ? Indeed, does any reader know of any organ that has had such a chequered career? It was rescued from a burning cathedral to be set up in a saloon. It has played jig tunes and Mozart's Twelfth Mass, the Highland Fling and the Benedictus, has accompanied ribald songs and led divine worship. Its wood has absorbed alike tobacco smoke and the incense of the altar.

This unique organ has been in several sorts of ecclesiastical company, Anglican, Roman, and a sect unnamed. Its loyalty has been given at one time to Canterbury, at another time to Rome. It was a gift by an evangelical churchwoman of England and traveled around Cape Horn, to find its way to the Roman Catholic chapel of St. Ann's Academy and the Sisters of St. Ann, who worshipped there. Back and forth, from Anglican cathedral to saloon, from saloon to church hall, from hall to cathedral again, from cathedral to chapel and from chapel, it settled at last, at the price of fifty dollars, in its at present sacred domicile.

Read its interesting biography, as told in the souvenir anniversary pamphlet. This historic organ was presented in 1856 by Baroness Burdett Coutts, of England, to the first Christ Church Cathedral. One day in October of 1869, it was rescued from fire by two priests, who were the first to notice the flames which consumed the building. Breaking open the doors and rushing forward to save what they could they hastily took to pieces the still undamaged organ and piled the parts near the smoking ruins.

A certain Mr. Seeley, of this city, formerly an organ builder, at that time proprietor of Seeley's Saloon, bought the parts and restored it to good condition. He placed it in a main room near the bar, where it became a great attraction for marines and other noisy pleasure seekers. It was common property for any musical—or unmusical—hand.

BACK TO MOTHER CHURCH

The "Seeley organ," as it may now be called, was later moved into the Institute Hall, on View Street temporarily used as a church. From

—Photo by Gibson

REV. O. L. JULL, L.Th.

there it came back to its "Mother Church," when it was obtained for the new Christ Church Cathedral in 1891. A new competitor having appeared, it took up its abode in St. Ann's Academy. There it was again supplanted. But it was not in its nature to give up the ghost. For in 1913 it was bought by St. Mark's Church, Rev. Canon Flinton being vicar at the time. And, now, although eighty years old, its mellow tones continue to lead the faithful in their worship.

A Roman Catholic writer, thinking over the history of this venerable organ, makes this comment: "Wherever it goes, whatever becomes of it, there still will linger about it its oft-repeated accompaniments to those first-class masses—Margo's La Hache, Mozart's Twelfth and Henry Coupe's, so dear to the St. Andrew's choir, because brought from Rome by Bishop Seghers."

The Bishop's chair is a close runner-up in interest. Its biography is short, but vividly beautiful. It was presented to the parish by Ven. Archdeacon Laycock, who in turn received it from his father. The chair was made by one who had been a notorious drunkard in the parish of which the Archdeacon's father was rector. One day, in a drunken frenzy, this man bit off his son's thumb. Converted from his wild ways, he fashioned a chair after the famous Coronation Chair in Westminster Abbey. So it stands in St. Mark's as a witness to the redeeming love and power of the Saviour, the picture of Whom hangs over the altar, a gift from the Sunday school.

MANY MEMORIAL GIFTS

Other gifts adorn the altar and chancel. The altar itself was made by W. Hitchen, Smith, forty-four years ago, and the communion rails at the same time by the late J. H. Hughes. In 1935, under the skilful workmanship of John Reid, the altar was reduced in size to fit the frontal and hangings now in use. The Madonna blue hangings, wrought iron work, candlesticks and cross are the gifts of the British Columbia and Yukon Church Aid Society.

The altar book is the gift of the congregation and is known as a "book of remembrance." The names of the departed are inscribed herein. The other altar book was presented by Rev. Thomas Robert Heneage as a thankoffering for recovery from serious illness, during his incumbency of the parish, on Whitsunday, 1912.

The large mahagony candlesticks were made from the posts of a bed which Bishop Hills brought out from England. The alms basin was presented by Gordon Dilmot Elmore, who was baptized May 21, 1915. The chancel was erected as a memorial to the thirty-four years of the episcopacy of Rt. Rev. George Hills, D.D., first Bishop of Columbia. The parish priest at the time was Rev. W. H. P. Arden. The pulpit desk is a memorial to William Fraser Tolmie and his wife, as before mentioned. The lantern is a memorial to Bishop Hills, who died in 1895, aged seventy-nine years.

In the nave of the church are the following memorial windows:

Maud Louise Rounding and John Lister, "Till Dawn."

Martha Blackmoore Martin, 1870-1919, "Love Is Eternal."

Fanny E. M. Reed, 1851-1924, "She Hath Done What She Could."

Archibald and James Duffield, who died in "Flanders Fields," 1917, aged twenty-three and nineteen years. "How Sleep the Brave Who Sink to Rest, by All Their Country's Wishes Bless'd."

William B. and Isabella C. Dentith, and William H. Ewer, "Until the Day Breaks."

Emma, beloved wife of John J. Wilson, 1857-1912, "God Is Love."

DEVOTED VICARS

When the present vicar, Rev. Owen L. Jull, came to St. Mark's eight years ago, he found a loyal, keen fellowship of Christian people to whom he holds it a privilege to serve. This fine spirit, always a tradition of the parish, is a tribute to the devoted service of past vicars, a list of whom is given below in the order of their incumbency:

Rev. W. H. P. Arden, Archdeacon Scriven, Rev. John Grundy, Rev. W. Baugh-Allen, Rev. The Hon. T. R. Heneage, Rev. C. R. Littler, Rev. Canon J. W. Flinton, Rev. Canon H. V. Hitchcox.

The present incumbent Mr. Jull, is an earnest pastor, a convincing preacher, and is carrying forward the loyal spirit of the congregation in the endeavor (to quote his own words) "to have my people realize that their parish is a fellowship or family, and that the Christ is ever with us in worship, work and pleasure." A friend of humanity, the vicar takes large interest in community welfare and in the application of Christian principles to economic and political affairs.

The spirit just suggested is found in three prominent inscriptions. Over the chancel is carved "Lo, I Am With You Always," the handiwork of an unemployed man. Over the church door outside is painted the prayer of welcome, "The Lord Bless Thy Coming In," and on the inside, "Thy Going Out."

For years taking a large place in the congregational life, the Women's Auxiliary is still the most active of the church's organization. Though the persistent efforts of the ladies the vicarage will, within the next eighteen months, be cleared of debt. The Sunday school, the A.Y.P.A., the maintenance committee and choir was reported to be happily active.

Twenty candidates will be presented to the Bishop-Coadjutor for confirmation after Easter. The anniversary service will take place next Sunday, April 19, the minister preaching at both morning and evening prayer.

The church officials are as follows: vicar's warden, W. A. McMillan; people's warden, A. Cullen; envelope secretary, E. T. Hodgkinson; church organist, Mrs. Ruby Moore; choirmaster, Mrs. Owen L. Jull, A.T.C.M.; Sunday school superintendent, the vicar; W.A. president, Mrs. H. H. McMillan; honorary president, Mrs. E. H. Fisher; secretary, Mrs. G. E. Dunn.

Houses Eighty-Year-Old Organ

ST. MARK'S ANGLICAN CHURCH, CLOVERDALE

The Foundation Stone of Which Was Laid by Miss Tolmie on February 18, 1891, and Which Was Opened for Worship on April 25, 1892. The Congregation Will Hold Anniversary Services Next Sunday.

That Body of Yours

(By James W. Barton, M.D.)

WHICH IS THE WEAKER SEX

"It is a common observation that in almost every community there are more widows than widowers. This may be explained in part by the fact that widowers are more likely to remarry."

"When the newspapers report a sudden death from heart disease, the deceased usually is a man. Men are the victims of gout, of cancer, inflammation and stones of the kidney more frequently than women. In 1927, at the age of ten years, the average expectancy of life for males was almost four years less than females."

"Serious diseases of digestion affect men more frequently than women. Ulcers and cancers of the stomach, cancers of the lip, mouth, tonsils and intestine and hardening of the liver affect men more frequently than women. The single exception in this group is disease of the gall bladder, including inflamaton, gall stones and cancer, all of which affect women and girls more than men." Formerly tight corsets were considered the cause of so much liver and gall trouble in women, and there must have been some truth in it, as the proportion of women to men some years ago was about four to one. The proportion now is considerably less.

Dr. Edgar V. Allen tells us in Hygeia that man is really the weaker sex after an examination of 300,000 cases of disease observed at the Mayo Clinic.

Even in infancy more male than female children die at birth or during the first year.

However, it must be admitted that men work harder, smoke more, drink more alcohol, and live more irregularly as regards food and rest. This accounts to some extent for the higher rate of sickness and death among men.

I believe, however, that Dr. Allen has overlooked one important point, and that is that man's work takes him away from his home every day. He has to be quite weak and ill before he will remain at home. The result is that he is often on his feet and at work for one, two or ever three days after the beginning of an illness. This means that his heart reserve and vitality, which he needs so greatly to fight the ailment, are being used up at his daily work and he has nothing left with which to fight the illness.

The greatest proportion of deaths in any community during the flu epidemic was among the "strong young men" who remained on their feet the first few days instead of going to bed.

Women may be just as good fighters as men when attacked by ailments, but being at home there is always the chair, couch, or bed available for "rest."

Nanaimo Assizes Open on Tuesday

NANAIMO, April 11. — Nanaimo assizes will open at the courthouse on Tuesday, with Mr. Justice Dennis Murphy on the Bench. There are no criminal cases listed. Three civil cases are on the docket.

KILLED WHEN CAUGHT IN LOGGING MACHINE

COURTENAY, April 11. — Theodore Helmke, thirty, met a terrible death when is arm became caught in the drum of a gasoline caterpillar logging unit on Friday. Helmke, a settler at Merville, was operating the machine for the Baxter Pole Company on the Comox Logging Company's limits near Camp 3. Recently he rendered notable service when Mrs. MacDonald was fatally injured in a head-on car accident at Black Creek on the Island Highway.

WHY LATE?

Health Service of the Canadian Medical Association and the Life Insurance Companies in Canada

A study of some two hundred fatal cases of cancer in one Canadian province reveals the explanations given for the delay in diagnosis which lead to such unfortunate results.

"I didn't think it was serious," was the most common explanation. Why they did not think it was serious is seen in other related explanations: "It had never given me any pain," "I thought it was just indigestion (or piles), (or constipation), or some such commonplace condition."

Much of the story is told in these simple statements. So many seem to be unable to believe that anything which does not cause pain can be serious. Early cancer is seldom accompanied by pain, and as pain seems to be firmly fixed in the public mind as the inevitable symptom of serious disease, its absence would seem to be reassuring. Pain is a common danger signal, but the sooner it is realized that dangerous conditions may exist without pain, the sooner will more cases of cancer come under treatment in the early stages when cure is possible.

It is quite true that the most common cause of blood in the stools is haemorrhoid. Nevertheless, there is no way of making sure whether the cause is haemorrhoids or an early cancer other than by means of a proper examination.

It is remarkable how many people feel safe as long as they do not know the truth. "I was afraid it was cancer," when given as an explanation, really means "I hoped that it was not cancer and really did not want to be told if it was." Surely this is neither a reasonable nor a sensible attitude towards what may be a life-or-death matter.

There is only one thing to fear about cancer, and that is that it may not be recognized early enough. Any sore which does not heal and stay healed, discharges or blood from any orifice of the body, lumps in the breast, indigestion after forty—any one of these should be investigated promptly.

In most cases, these symptoms will not be due to cancer, but prompt attention to them means the early recognition of many cases of cancer. Early cancer is curable because in its early stages, it is a local disease which can be eradicated. Later, when it has spread, the possibility of complete removal of the growth is generally lost.

Do not wait! Do not be one of the late ones!

SPORTS MEET TO AID HOSPITALS

Committees Are Named to Handle Willows Attraction During Celebration

The first annual Victoria Day sports and race meeting will be held at the Willows Park on Monday, May 25, at 2 p.m. The total net proceeds will be equally divided by the Jubilee and St. Joseph's Hospitals and the Queen Alexandra Solarium.

Several meetings of citizens have already been held, and the following committees appointed. All members are acting in an honorary capacity.

Executive Committee — Honorary chairman, Hon. Dr. S. F. Tolmie; chairman, Commander C. H. R. Slingsby; vice-chairman, Alderman T. W. Hawkins; chairman ladies' committee, Dr. J. F. Wood; general manager, W. H. Mearns; secretary-treasurer, W. H. Davies; auditors, Messrs. Ismay, Bolston and Holden.

GENERAL COMMITTEE

General Committee — Mrs. John Phethean, Mrs. John A. Stewart, Mrs. Sheppard, Miss Vida Shandley, Mrs. Frank Sehl, Mrs. McManus, Miss Rhoda Goward, Miss Currie, Miss de Trafford, Mrs. Austin Gale, Mrs. E. Rochon, C. H. French, E. W. McMullen, Hugh Allan, F. J. Merriman, Lieutenant-Colonel J. R. Kingham, Lieutenant-Colonel Aubrey Kent, Kenneth Drury, Major H. M. McGiverin, Captain C. R. Scharff, Alderman Dr. J. D. Hunter, H. B. Forster, Robert Shanks, Jr., and Dave Carley.

A programme of events is now being prepared, consisting of flat races, gymkhana events, steeplechasing, auto-cycle events, cycle races, Boy Scouts display, boxing events, novelty features, tug-o-war, field events and an all-Canadian Venus de Milo competition, the winning lady to compete in the world competition to be staged in New York City next Fall.

It is the intention to have the events conducted continuously in triple display, utilizing race track and sections of the oval.

"Do I really need brushing off?" asked the passenger in the Pullman.

"Does you!" exclaimed the porter, with great emphasis. "Boss, I'se broke."

ASTHMA

Relief in 5 to 10 Seconds

Free Sample Proves This

Definite relief in five to ten seconds from the worst attacks of Asthma, Coughing, Gasping, Breathlessness, Hay Fever, etc., is obtained with "Ephazone." As one sufferer puts it, "By taking one tablet at a time I found grateful relief after years of suffering." Another writes, "I had not laid down in bed for three months. I took 2 tablets and had a good night's sleep, and am much better." These personal experiences could be multiplied many times, showing how genuine and trustworthy this proven medicine is. Get a bottle of Ephazone Tablets today. Don't delay. Don't be put off—and remember that the effectiveness of Ephazone makes it well worth the price, $1.75 per bottle.

Ephazone is used and prescribed by doctors throughout the world and by leading British Hospitals and Government Institutions.

FREE SAMPLE AND BOOKLET—sent by return mail on receipt of 10 cents to cover postage and packing. Write to Harold F. Ritchie Co., Ltd. (Dept. SC-53), 10 McCaul Street, Toronto.

EPHAZONE ACTS IN 5 TO 10 SECONDS

CITY OFFERS TO REMOVE RUBBISH

The city garbage department offers fullest co-operation during Clean-Up, Paint-Up Week, with special facilities for service, commencing Monday, April 13, and ending Saturday, April 18, at 1 p.m. This service will be in cleaning up extra garbage from all points from which the city makes free collections.

The garbage department will be prepared to take care of removal of all extra rubbish which has accumulated since last Clean-Up Week. Rubbish must be put together in a place of ease of access, to facilitate removal. Brush and other garden debris will not be removed by the department, but such material may be sent down to the burners and garbage scows, where facilities for the disposal of same will be supplied free of charge. The fire department will be pleased to issue permits for burning on application.

Attention will be given to calls as nearly as possible in order received, and no calls will be taken after Saturday noon.

SALTSPRING ISLAND FERRY

DAILY SAILINGS

DAILY EXCEPT WEDNESDAY

Leave Swartz Bay ..... 9:30 A.M. - 5:00 P.M.
Leave Fulford Harbor ..... 8:15 A.M. - 4:00 P.M.

No Service on Wednesday, April 15 and Thursday, April 16—Due to Overhaul

Fares

Automobiles (according to weight)	75c to $1.50
Passengers	25c
Trucks	$1.25 to $2.00
Motorcycles	50c

For Further Information and Motor Coach Connections Phone E 1177, E 1178

GULF ISLANDS FERRY CO. LIMITED

Stop PAINFUL PINCHING

EASE NEW OR TIGHT SHOES

Painful pinching or pressing of new or tight shoes stops the instant you apply Dr. Scholl's Zino-pads! Corns, callouses or bunions are relieved at once. These thin, soothing, healing, *medically safe* pads cushion and shield the sensitive spot; prevent sore toes and blisters. Separate *Medicated Disks* are included in every box of Dr. Scholl's Zino-pads for quickly, safely removing corns or callouses. Sold at all drug, shoe and department stores.

New DE LUXE, flesh color, 35¢

Dr. Scholl's Zino-pads

Put one on—the pain is gone!

BURGESS IGNITION BATTERIES

are THE MOST DEPENDABLE Dry Batteries OBTAINABLE

more ELECTRICAL POWER LONGER LIFE

BURGESS DRY CELLS LTD. WINNIPEG

Southern California IN A 2-WEEKS VACATION

MONDAY | TUESDAY | WEDNESDAY | THURSDAY | FRIDAY | SATURDAY | SUNDAY

This Calendar shows how a 2-weeks vacation gives you at least 12 days in Southern California, and suggests some of the thrilling ways to spend them

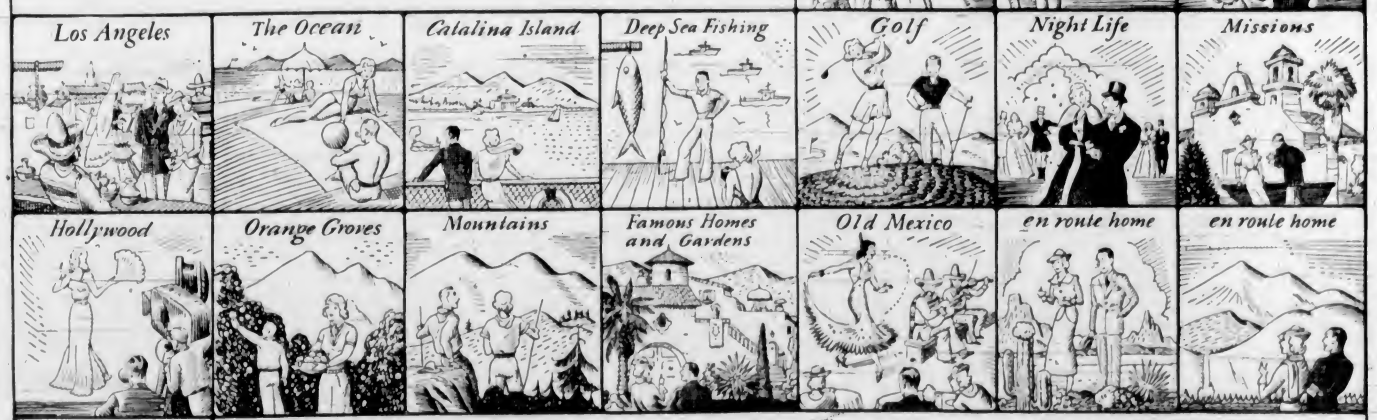

You may want to vary this program . . . perhaps spend less time en route. All sports and recreations, all types of the world's scenery, are here to enjoy! Fascinating resort cities too, like Santa Monica, Long Beach, Pasadena, Glendale, Beverly Hills and Pomona; and Los Angeles County's unusual industries: citrus, oil, movie making. Summer temperatures average only 69.4°; days are rainless, nights cool enough for blankets.

Thousands of *easterners* visit us every summer within 2-weeks vacations and lower costs here (far less than "peak prices" necessary in most short-season resorts) mean substantial savings.

Automatic Trip Planner FREE

This 48-page Official Guide Book—widely acclaimed by travel experts—plans your trip for you from start to finish: what to see and do, how to get here, time required, itemized cost schedules, plus 60 photographs, maps, etc. . . authentic facts available only through this non-profit, community organization. Coupon brings it FREE by return mail.

ALL-YEAR CLUB OF SOUTHERN CALIFORNIA

Come for a glorious vacation. Advise anyone not to come seeking employment, lest he be disappointed; for tourists, attractions are unlimited.

MAIL COUPON TODAY

All-Year Club of Southern California,
Sec. 36-C 629 So. Hill St., Los Angeles, Calif.

Send me *free* book with complete details (including costs) of a Southern California vacation. Also send free routing by ☐ auto, ☐ rail, ☐ plane, ☐ bus, ☐ steamship. Also send free booklets about counties checked: ☐ Los Angeles, ☐ Orange, ☐ Santa Barbara, ☐ Riverside, ☐ Inyo, ☐ Ventura, ☐ San Diego, ☐ San Bernardino, ☐ Kern, ☐ Imperial.

Name _____
Street _____
City _____
State _____

Magazine Features

The Daily Colonist.

(ESTABLISHED 1858)

Third Section

NO. 105—SEVENTY-EIGHTH YEAR VICTORIA, BRITISH COLUMBIA, SUNDAY, APRIL 12, 1936

Tulips and Narcissi

Early Double Yellow Rose

Darwin Blue Amiable

Weardale Perfection

"Sunden"

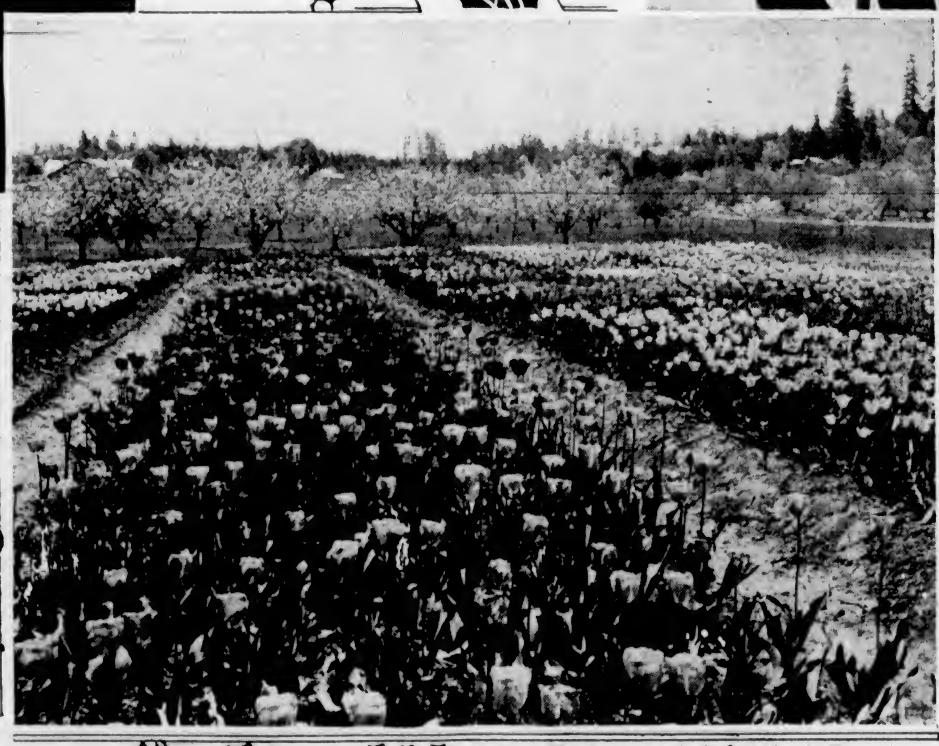

Tulips in Full Flower, Experimental Station

By E. M. STRAIGHT
(Supt. Dominion Experimental Station, Saanichton)

TOO much cannot be said in praise of the tulip. On Vancouver Island it is at its best. The Oriental splendor of this flower, the brilliancy of its coloring, the perfection of its form combine to give the tulip a large place in the hearts of flower lovers.

The tulip must have been an old garden flower in Turkey and Eastern Europe before anyone in Western Europe knew of its existence. It was known in England in 1580, but it was much later before it reached France. The Pilgrim Fathers may have brought it to America, but the facts are not known. The outstanding event in tulip history is what is sometimes called the "tulip mania" in the Netherlands, preceding 1637. The ordinary work of the farm was given up, and the people seized with a mad desire to buy or sell tulips. Rich and poor alike joined in the huge gamble, but the end came in 1637. Many were ruined, but out of it emerged a few growers who found themselves, and the industry was established on a firm footing.

Botanically tulips are classified into scores of species based on botanical differences not well known to horticulturists. However, there are several well-known groups catalogued in the literature of the subject. During the years these have been crossed and recrossed with each other until their identity may scarcely be distinguished, but some retain their characters for the most part. Early Single—The early single tulips are of small stature, excellent for first bloom and for early bedding. They do, however, lack the size of bloom and the substance of the later sorts. Early Double—Although not so elegant in form as the single varieties, they serve a useful purpose, producing brilliant and striking effects when planted in beds. Nearly all of them are adapted for forcing and make a fine display when grown in pots and pans, but will not stand much heat.

Darwin Tulips—The Darwins are said to have been raised from seed by an unknown amateur in the north of France. This race was introduced into commerce in 1899 by the firm of Krelage & Son, of Haarlem. They are distinguished by their strong stems, square bottoms, white or blue bases and robust growth. A true Darwin has no yellow about it, but one need not be surprised to find anything after these flowers have passed through the hands of plant breeders. The advent of the Darwin has had more than anything else to do with the making of the tulip the popular flower it is today. Cottage Tulips—The tulips belonging to this class owe their name to the fact that many of them have been found growing in the gardens of country houses and cottages in England and France. Many varieties and many forms may be found in this class, but on the whole many of them have long or egg-shaped flowers, but rounded in some cases. Parrot Tulips—These strange and quaint varieties have long been known to tulip people. When still in bud the flower is supposed to look like the head of a parrot. The petal leaves are cut and colored in the most fantastic way, as if nature wished to show that she was not forced to make any two things the same. As a curiosity it has a place, but it is not the best either as a cut flower or in the beds. Thread Petal Tulips—The petal leaves in this class are very long and narrow. It is not well known where this particular form originated. Sun-Dew—All the segments have an edge of short excrescences, which remind one of those on the leaves of the little marsh-growing sun-dew. This variety was probably introduced by R. H. Bath, of England. Breeder Tulips—The Breeder tulips include some remarkably good things, but they are said to be in the "breeder" stage. In other words, they have not quite settled down to the well-established character of named varieties.

Soils

TULIPS like best a rich sandy loam. If a soil is too heavy it may be greatly improved by the addition of sand; if sour, generous quantities of lime may be applied. In most cases lime is an aid in the culture of tulips in any case. Clay, though it has many disadvantages from the standpoint of tulip growing, will produce larger flowers and longer stems than some of the lighter types. All plants whose foliage disappears early in the year, or that lose their roots early in the Summer, as in the case of the tulip, demand a Summer baking to mature properly. In light, sandy soil they find this condition to perfection.

Culture—The tulip is one of the easiest plants to grow, but like others, repays good care. For outdoor cultivation for Spring bloom, the bulbs should be planted in early Autumn. September is the best time for Vancouver Island conditions. When planted early, the work is done before the advent of wet weather. If the tulips are allowed plenty of time to develop their root system in the Autumn, finer flowers and longer stems may be looked for the next year. Much discussion has centred around the depth at which tulips should be planted. In this, as in everything else, correct cultural methods must be followed, for if not, recommendations concerning insects or disease fall flat. From this standpoint, six inches will be found about correct, varying, of course, depending upon the size of the bulbs. If the bulbs are small, four inches is quite deep enough. Some growers remove all the soil from the given bed to the depth required, place the bulbs as wanted and then cover with top soil from the adjoining bed, covering the bulbs to the depth wanted. The second bed is then ready to receive the bulbs, which are covered in the same way by the top soil from No. 3 bed.

In our own plantations we have found the hand plough of considerable service. This plough marks the rows, which are deepened by hand. The tulips are then planted and covered with a spade by the removal of the soil from the adjoining drill. On Vancouver Island, a covering of straw, hay, etc., is not necessary. If there is danger from flood waters in the Winter, the beds should be lifted somewhat by the addition of the soil removed from the paths between. Nothing more need be done until the next year, when slight cultivation should be given to hold the weeds down until after the blooming period.

Harvesting—At the Experimental Station, the tulips are dug when the flower stock has bleached white, but has not become too brittle. This condition will be obtained about the end of June or the first of July on this Coast, but will vary of course, in the different provinces. Tulips may remain in the ground some years if the tops are cut off, and if the maturing leaves are not smothered by other plants. The tulips are dug each year at the Station farm, graded, and new plantations set from the finest stock, while the smaller bulbs are planted in the nursery row until they become of the correct size. While the bulbs are being stored, say from July 1 to September, they should be placed in dry, well-ventilated sheds. When fully matured, they should be cleaned and made ready for planting. The procedure, as outlined, carries us to the planting time, when the bulbs will be planted as in the previous September.

Pot Culture

PREPARE the soil by mixing two parts good garden loam, one part well-decayed manure, and enough sand to make an open, friable soil. Arrange drainage at the bottom of the flower pots, pans or boxes, by means of putting in a thin layer of coarse gravel, pieces of pottery or small stones. Fill with soil lightly and then press the bulb into the soil, base down; cover the bulbs and press firmly all around. The bulbs should not be crowded nor set too

(Continued on Page 6)

An Adorable Brat

By Arthur T. Munyan

WHAT had happened to Henry Breckenridge since yesterday was enough to make a cynic of a man. Yesterday he had been a happy, fairly decent young fellow; today he was practically a pariah and public enemy. And all on account of what?

The date-with-Sheila part of it had been wonderful. Lovely Sheila Carnstair, of the snooty North Hill Carnstairs. A date with her was an event. Having her all to himself for hours! Remembered pictures of yesterday's lost ecstasy now haunted him: Sheila coming out of the surf, her eyes laughing into his; Sheila, the gay companion, having hamburgers and beer like just anybody——

On the way home, as they entered a little town named Sailsport, he had hooked the rear fender of another car. Unfortunate, but just one of those things. But by some unreasonable trick of luck the damaged car had held the world's three most unreasonable people.

A tin fender—five bucks—the insurance company would pay it with a yawn. But the howl they'd raised over it!

The peroxide one wailed and sniveled. It would kill her old, old mother, she blubbered. The dirty-faced one waved her loathsome carmine fingernails under Henry's nose. Her dirty-faced brother went on yapping: "You'll buy us a new fender—you'll buy us a new fender," like a record stuck in one groove.

They made such a hue and cry that a nosey cop got into it.

"You'll buy 'em a new fender," he growled.

Most cops were all right: this one was one of the world's dumbest.

Henry said: "All right. All right, I said. What do you expect me to do now—pull one out of a hat?"

The unreasonable trio redoubled their lamentations. "He's drunk! Honest to God, he drives like crazy! He should buy us a new fender——"

Eventually they had Henry howling: "All right! Will you shut up for one minute, you hysterical idiots!—No, not you," he told the cop. "You're not hysterical, are you?"

"He's crazy drunk. He should be arrested till he pays for our fender——"

"Oh, nuts. You get in my hair," said Henry. "Get in your car," the cop ordered. "No. I'll drive it."

"Not," put in Sheila, "with me in it. Get away!" She stepped out, scornful and immaculate—faced Henry. "I don't care for your new friends," she told him. "I'm not having any part of them. And I'm certainly not going the places you're going."

It was awful. "What are you going to do?" he begged.

"Call Prentiss Fynch from that tea-room. And wait till he comes to take me home."

"Oh, Prentiss Fynch," said Henry, crushed and bitter. . . .

He spent that night in the sneezer. The next morning he went to court, and had sense enough to get a continuance of his case.

Later, calling Sheila, he got her maid on the wire. "Who callin'? Mist' Breckenbridge, Miss Sheila say when you call she not in."

"How'd she act? Mad?"

"Naw, Mist' Breckenbridge, jes' disuninterested."

HIS older, wiser friends shook their heads over it. "Tsk! Looks bad, Henry. Drunken driving——"

"I was no more drunk than you are!"

"Doesn't matter, in this state. The cop's word goes. If he says you were—maybe thirty days, maybe a hundred smackers fine. Lose your licence for a year anyhow."

A sweet set-up. A swell chance he'd have with Sheila, even if he could square last night, if he had to go everywhere on his pedals. He could just see Sheila taking trolley-rides with him. He could imagine old man Carnstair welcoming a stir-bug in the family. Ye-es.

A vision of lovely, golden Sheila rose unbearably before his eyes.

Henry slicked his hair till it looked as if the cat had licked it. On the hope of melting Sheila, he got himself all bibbed up, and went down to the garage through the bright mockery of the midsummer sunlight. As he entered the place, a snorelike snicker came from Lalage Wood's half of it.

"Brat!" he returned.

She was not in sight, but he could hear her ditthering around behind the open hood of her year-before-last jaloppy.

With dignity he got into his own car and stepped on the starter—only to have the air rent by an ear-splitting shriek.

He switched off, went around to the back, and dragged the police whistle out of his exhaust, at the same time setting off a boobtrap that brought a dozen empty two-gallon oil-cans clanking down on the concrete. As an afterthought he tried his horn—to find, as he had thought probable, that it emitted a sort of gulp or whimper instead of noise.

Midway in a lunge for the brat, he stopped in his tracks. "Don't run," he said. "You're safe, for now. I wouldn't touch you with the other end of a hublick. How anybody contrives to get so obscenely dirty as you——"

HER face was freckled with spatters of black oil, her paws were grimy beyond belief; she had on a khaki suit like a grease-monkey's.

"Well, I'm fixing this engine," she whined. "And you can't do that, and not. You can't play with pitch and eat cake, too. I mean, the oily boid catches the foist—I mean——"

"You don't know what you mean," he cut her off. "What is that thing you've got on?"

"This?" She plucked at the khaki. Her hands made a flower-like gesture. A coverall, Henry. I mean it, too."

"Well, get it off, will you. It's terrible." He made a grab at the zipper on it.

"Eee!" she howled, and tore away. "You dimb-bell! What do you suppose I've got on under it? Clothes? To work on a hot engine on a day like this?"

"Oh, stop your fuss," he said. "I want to talk to you. I'm in a swivet. You might be some good to me—I don't know. But not till you're scrubbed recognizable. Come on; I'll take you in, and give you a bath——"

"You'll do no such thing, you big ape!"

"Pooh. Why, I used to sail you in the bathtub—you and my celluloid duck—when I was——"

"Well, go sail your duck. I'll give me my own baths. Anyway, I've got to fix this engine."

"What are you always messing with that for?"

"Because I've got a lot of talents, and I can't keep them all up on my allowance, and garage-bills too. I have to be clever about engines like everything else."

"Like what else? Like what?"

"Like anything. Just name it, and I'm good at it. What kind of a swivet are you in? Something foul, I'll bet."

He told her; he began at the beginning and told her, giving her the foul details. "The worst part of it," he finished gloomily, "is Sheila. Being dished by her like that. You wouldn't know, but I'm in love."

Lalage's eyes grew bright with interest. "Oh! Who with?"

"With Sheila, you dodo!"

"Oh, her." She yawned. "Well, it's extra-ord'n'r'ly sad. But I gotta fix this engine."

"You have not; you gotta help me fix myself with her."

"All right," she sighed. "How?"

"How do I know how? You're so smart, you think up how."

"All right. I'll think it up in the bathtub. Sometimes I get some of my best ideas when——"

"—when you're in the bathtub, I'll bet. Well, the best one you could get there now is soap, and plenty of it."

A tin fender—the howl they raised over it! Finally they had Henry howling. "Will you shut up, you hysterical idiots! —No, not you," he told the cop.

THE change in her was startling—almost a metamorphosis. She looked quite nice in a knitted apple-green thing. Henry took both her hands, turning her about to look at her.

"My goodness!" he said in frank amazement. "I never saw anything quite so clean as you are—for the moment!"

He kissed her—and reflected that she was growing up.

"Do you like my dress?" she asked him, blushing.

"Yes. It's just right. It's a good disguise. Makes you look as if you amounted to something."

"I made it myself."

"Now don't start lying like a little schoolgirl. Anybody could see you didn't. Well? Did you get an idea?"

"Of course. I always do. A swell one. All we have to do is get Sheila to step-balance-step into court with her broad 'a,' and say she's the Miss Carnstair of the Carnstairs and Carnstairs, and she was with you, and you weren't plastered or crazy, but just dumb like always. Then the judge will let you off. He won't dare not."

"Is that your idea?" he asked in disgust. "If it is, you'd better get back in the tub. Because she wouldn't, and if she would, I wouldn't have her. Think I'm going to have Sheila dragged through the foul courts?"

"Why not? Everybody goes everywhere these days. Oh, that's love, I suppose. I'll have to think up something else. . . . May I drive your car?" They had reached the garage.

"Yes. Just don't run into any people or things like that."

"I never do."

OUT in the high-hat North Hill section, she parked near the entrance to the Carnstair drive. "You wait here. I'll go talk to Sheila. I'll fix it so she'll see you, or I'll know why."

For an hour he waited. A while after that she came back, full of joy and animation.

"Sheila's got the most beautiful car! And she hasn't a bit of sense about it. Why, guess what! Number three and eleven cylinders weren't firing. I shorted out the plugs and showed her. She thinks I'm wonderful to know all that."

"Indeed," said he. "Do you happen to remember whether you talked about anything else?"

"Oh, yes. Lend me a hanky, will you?" She took the one from his breast pocket, wiped the oil and carbon off her fingers on it, and absently said: "Thanks."

"Well? What did she say? When can I see her? For heaven's sake——"

"Oh, Henry! I'm so sorry, but she won't see you. But I know why. Your face annoys her."

"'Is that so!" he snorted. "Well, let me tell you. I may not have an intellectual face, or a dangerous face, but I haven't got one of those annoying faces. I know that."

"Maybe not!"—doubtfully. "But you have a sort of reminding face. And it reminds her of that scene with those unreasonable people, and she hates scenes; and of how she got caught in a thunderstorm in Prentiss Fynch's open car, and half drowned besides being scared silly. And she says it just wouldn't be safe to see you now."

"If that's how it is, why doesn't Prentiss Face's finch annoy her?"

"Do you mean Prentince Fish's fiance? Oh, it does. His and yours. She can feel annoyed by several different faces all at once; she's like that. But especially yours. So do you know what I think?"

"No, and I don't want to."

"All right, then. You can get out of your swivet by yourself. I'm going home and fix my engine. You serpent's tooth—I mean you thankless addcr—I mean——"

"Oh, shut up. And you are going to stick around with me just the way you are. You're not much use, God knows, but I'd rather talk to you than to myself."

"You're talking to yourself right now——"

"You know," he went on, "I haven't specially noticed you the last few years. You were just an occasional nuisance tying tin cans on my car. I never really looked at you. And it was quite an agreeable shock to see what you clean up into."

He put his arm over her shoulder and drew her close to him. He kissed her on her tilted mouth, on her silky curving lashes. The incident seemed piquant and sweet.

"I'm in love with Sheila," he reminded her. "You're too young to know about violent things like that. I'm going to marry her sometime—when she gets off this mad. But you're sweet. When we're married, we'll have you out for Sunday-night beans. We'll find you some well-intentioned slob to marry."

As a sort of period to this speech, he kissed her.

"Oh, podden me," said Sheila, who up to this time had taken no part in the conversation.

Some foul turn of luck had brought her down across the lawn. She had been standing right there behind the hedge—for how long? In an instant she was gone.

A fraught silence ensued. Then from Lalage came a snicker, one of those snickers that nasty little schoolgirls try in vain to stifle, holding their silly noses.

HENRY was doing it to a few bacon-and-eggs in the sunny dining-room this morning when Lalage bounced in.

"Hurry up with that," she said, with the gestures.

"Get that monkey-wrench out of my face. Don't you know any better than to point?"

"We're going to drive over to Sailsport. I'll tell you what for on the way down. And may I drive? I like to drive other people's cars, even that thing you call your car."

"I should think you would, after that mouse-trap of yours. Yes, you may drive, I suppose. But every time you do, I throw my right leg out, going for a brake that isn't there."

She had been making a reconnaissance, she said, as they started.

"A what?"

"Oh, I've been nosing around."

"Then say so. Don't try to make up words in your nut."

"Talking to gas-pump guys and garage mechanics——"

"I wouldn't be a bit surprised."

And this was what, said Lalage, Sailsport was a foul little town that existed on motorists' fines. The chief of police was Doggan, and all his force were dirty doggan, too.

"Well, this is sweet stuff for an innocent brat like you to get into. Or are you making it up?"

"You'd better believe I'm not. Because Doggan is nuts about law and order when he can work it off on someone like you. He hates anybody who eats with a fork, and he thinks you do. And he and his cops will swear they got you driving like a fool and brought you in cockeyed."

"Doggan never saw me till morning. He was at a saloon he owns all night."

"What of it? You're framed anyhow. Darrow himself couldn't help you."

"You're a cheery little pal, aren't you?"

"There's some more. It was clever of me to get on to it, too. Probably nobody else could have."

"Yes? Sounds like something I'd rather not hear."

"And I don't care what you'd rather." All Sailsport, she went on, was divided in two parts. The old village, where decent people lived; and a beach colony; shanties, dog-wagons, slot-machines dives, and dance halls. Doggan and his beach crowd ran the whole town—with the lid off. But the honest townsfolk are getting sick of it.

"So they've got up sort of a Secret Six to get him. They've got a swell old boy named Colonel Blake for legal counsel, and Doggan's scared stiff of him, and he's the he who is for us. Nobody else can save you. And I saw him, and he said he might take your case if he likes your face when he sees you."

"There you go about my face again."

"Oh, and by the way: I've seen—seen Sheila again, and told her that 'sfar as what she saw went, to think nothing of it. I was just a sister to you."

"Did she believe you?"

"Of course she didn't. Who wanted her to?"

Colonel Blake sat behind his desk in a big old chair handed down to him by some judge, and listened to Henry with distaste.

"Hm. You were drunk, you say? Oh, not drunk. Hm. It's immaterial. Who sent you to me? Nothing I can do."

Then he caught sight of Lalage in the anteroom.

"Oh, yes-yes-yes-yes," he said. "To be sure. Come in, m'dear. Now—well, I'll see what I can do for you, m'boy."

F'rinstance, there were two judges, both fine men. They could get the case tried before the one who wasn't so agog to dish out jail terms. That was one thing. Also, did Henry know any important man in town? Henry didn't.

"I've got an uncle," Lalage said. "But he isn't important. He doesn't know Henry. He's an astronomer—he doesn't know anybody; he just knows about stars. Nobody ever heard of him, I expect—Dr. Wood."

Colonel Blake leaped up with a stifled cry. "Never heard of him! My dear child, Dr. Wood is world-famous. He's the great man of our town. One of the greatest men anywhere. My good heavens! A letter from him——"

Lalage darted Henry a look. "Hear that? We Woo-oods. Oh, Unk will write me anything I ask him to," she said airily.

"Unk," muttered the Colonel. "Hm. Such a letter, of course, isn't evidence. But if it should fall into the hands of the judge—hm! Well, meanwhile, I'll try a little diplomacy here and there. Come back here Friday morning."

"Isn't he a darling?" yelped Lalage before she was out of earshot. "Henry, what are you going to wear for the great court scene? Think twice. A lot depends."

"I thought I'd wear the blue sequin with the lace jabot, and Prentiss Fynch's Spanish shawl——"

WHAT he wore, when the great day came, was a white linen suit and a foulard tie; and he looked too pure and innocent to be born. And the great courtroom scene was about the queerest affair Henry had ever headed into. Colonel Blake must have used some deadly kind of diplomacy.

Henry's cop shuffled to the stand and muttered a story without any verbs or evidence to support charges in it. Something about a minor motor accident.

Another cop with a mean I'll-tell-'em look in his eyes got up, and Colonel Blake said: "Oh, sit down. You don't all have to speak a piece." The judge merely yawned.

Henry took the stand.

"Weren't intoxicated, were you?" asked Colonel Blake. "Nor reckless. Nor a drunkard are you? Don't get drunk and go smashing into people, do you? No."

He turned to Doggan. "You don't want to question this young man, do you? No."

"Case dismissed," said the judge. "I can't find this man guilty of anything but talking, which isn't a crime."

And just like that. It was over. He was free, out in the air and sunlight again, with the jubilant Lalage. A brief last chat with Colonel Blake in his office, and they were on the road home.

But a listlessness strange in Lalage had come over her. She hadn't asked to drive.

"Sheila," she finally brought out, "wants to forgive you."

"What?"

"Yes. She's had a change of something or other about you."

"Are you sure?"

"Yes. She's sorry now that she was so mean to you. And she wants to make up to you for it in some extra nice way. She didn't say what. I wouldn't know."

"Wow!"

"Yes. Of course, she can't chase after you. You'll have to call her up and act suddenly relieved when she forgives you for being mean to her."

"But you're sure she will?"

"Yes. She told me so. She asked me to get the idea over to you in some subtle way—so I am."

"That's wonderful! And if it wasn't for you, I'd probably be on my way back to the sneezer by now."

"Well, you needn't emote so about it."

"I'm not emoting so. Can't I say thanks——"

"There you go slopping all over."

"I am not. Say, what's biting you, anyhow?"

"Oh, nothing. I don't know. The dope who owned my car before I got it, burned a connecting rod bearing. Now it's gone, and it sounds like a button factory. I've got to put a new one in, and it's a foul job."

"I'll help you. We'll do it together."

"Will you?" she cried. She was starry-eyed. The brat was certainly crazy about engines . . .

ARRIVING home, Henry dashed to the telephone and called Sheila. She answered it herself on the second ring. And then, before he had talked with her five minutes, he felt a strange disaffection creeping over him.

At first he couldn't understand it. Then he got it. Sheila ought to be unforgiving. The charm of her had been her snooty airs, and her acting as if a date with her was life's biggest thrill. When she was sweet like this, she was just a bore.

After the staccato chatter of the Wood brat, the thought of a long, sweet earnest afternoon of Sheila chilled him with boredom.

He said: "Swell. Then I'll be seeing you, Sheila," and broke away.

He found Lalage where he expected—in the garage.

"What about Sheila?" she asked.

"It's no soap. I've gone and forgotten I was supposed to be in love with her, or something. I don't know."

"You don't know much, and that's a fact."

"So you can stop messing over that car of yours. Because one car will be plenty for both of us from now on."

"What do I do with that? Guess the answer, or what?"

"Well, you've spoiled me for anybody with good looks and good sense. I can have more fun with you. I'm going to clean you up and educate you. And then I'm going to keep you for myself."

"And sometime after that," she promised him, "you'll wake up and find out who's been educating who."

(Copyright, 1936, The Bell Syndicate, Inc.)

War Explosive Is Used As an Infection Check

By THOMAS R. HENRY

(Copyright, 1936, by The North American Newspaper Alliance, Inc.)

ONE of the most potent of war explosives promises to be a noteworthy agent in checking the spread of such epidemic maladies as encephalitis and infantile paralysis.

Experiments on checking infections with the viruses of these dreaded diseases with picric acid have just been reported by Dr. Armstrong and Dr. W. T. Harrison, of the U.S. Public Health Service.

In war this intensely bitter yellow powder, when mixed with other ingredients and placed in shells, was a terrible agent of death. The Public Health Service doctors simply spray a minute amount of it in the nose. They used mice and monkeys to test its efficacy in preventing virus infection, but they also sprayed it in their own nostrils to determine whether it had any harmful effect on human beings. They found none.

It now is generally recognized that the nerve tracts of the nose constitute one of the routes—perhaps the principal one—by which the extremely minute organisms responsible for these diseases make their way into the human nervous system. For a year or more Dr. Armstrong and Dr. Harrison have been searching for some substance which would serve as an effective bar to this unprotected portal, wide open for any disease germs which might be in the atmosphere.

Alum Found Helpful

EARLIER experiments indicated that alum had a notable effect in increasing resistance, perhaps because of its well-known "puckering" effect, which made it more difficult for the organisms to get a foothold. First the nostrils of mice would be sprayed with an alum solution and then drops of a solution containing one of the viruses would be given. It was found that fewer animals developed the disease than in cases where no alum was used.

Then they set to work to test other substances—among them cobra venom, salt water, plain distilled water, formalin, zinc and ammonium chlorides, tannic acid, lead acetate, sea water, thymol and quinine hydrochloride. Some showed no effect at all. Others were effective, but extremely irritating to the nostrils. Some of them, in fact, killed the animals used in the experiments.

The best effects were obtained with picric acid, either pure or mixed with alum. From 80 to 100 per cent of the mice and monkeys so treated did not develop the disease. Nearly all developed it without such protection.

The effect of the picric acid instillation in the nose, Drs. Armstrong and Harrison report, is not confined to protection against the ultra-viruses which get into the body directly through this portal and thence, by way of the olfactory nerve tract, to the tissues of the brain. They tried the protection afforded in cases where the poliomyelitis virus was injected directly into the blood stream.

Protection Not Complete

OF nine monkeys so treated, only two developed the fatal disease. Of nine subjected to intravenous injection without the picric acid instillation in the nose, six died of poliomyelitis. This leads to the tentative hypothesis that the disease does not reach the brain through the blood stream unless the virus passes from the blood to the olfactory tract. The picric acid did not afford a complete protection.

"This," reports Dr. Armstrong, "is possibly to be explained by the assumption that certain portions of the nasal membranes inaccessible to intranasally instilled picric acid are likely inaccessible to virus by the same route, but accessible to virus from the blood stream. It is conceivable, however, that infection from the blood stream into the central nervous system may occasionally take place, either at levels of the membrane too deep to be influenced by picric acid applied to the surface, or even by a more direct escape of virus from the blood vessels, especially following severe shock."

The only cases in which the picric acid protection failed were those in which the virus was injected directly into the brain.

The time interval over which a single picric acid instillation afforded protection was tested. In most cases monkeys inoculated with the virus seven days after the instillation did not develop the disease, but the results were quite uncertain. The protection seemed to hold perfectly for a four-day interval.

Says the report: "Picric acid apparently produced no general ill-effect in mice or monkeys, nor did it produce changes detectable by ordinary pathological methods in the nasal mucous membrances. That is exerts its protection through a local action is indicated by the fact that picric acid intranasally administered to mice apparently affords no protection against intracerebrally inoculated virus. This local action may consist in some alteration in the nasal membranes which render them less permeable to the virus, although it is conceivable that the drug, either free or united with the cells of these structures, may exert a direct effect on the virus itself."

While various poliomyelitis vaccines have been introduced in the past few years, their protective value has been debatable. No protective vaccine or serum has been developed against encephalitis. Practically every Summer for the past five years there have been epidemics of one or the other of these diseases in some part of the country. Medical science has had little to offer against them.

The picric acid instillation developed by the Public Health Service doctors appears to be the most effective preventive measure yet devised.

Liberia Leopard Men in New Terror Outbreaks

A FRESH outbreak of terror has occurred in the Grand Cape district of the Negro Republic of Liberia, where the "Leopard Men," members of a secret native cult, have claimed twenty victims in the last few months.

The "Leopard Men" wear a queer garb of leopard skin, creep upon their victims unawares, and slay them with steel claws fastened to their hands. Terrified natives are evacuating the Grand Cape district in large numbers, and in many places the natives refuse to go out of doors after sunset.

This secret cult had been believed to be extinct in Liberia, but recently it has revived and become bold enough to kill a child in the compound of a Government school.

Since the arrival of a military unit sent by the Liberian Government, and commanded by Colonel T. E. Davis, no new victims have been reported.

Only natives have been killed in the attacks reported in the last few months, as white men are said to be immune.

Protesting Meat Ban

FRENCH food importers have sent two delegations to M. Theller, French Minister of Agriculture, urging him to let down the quota bars against foreign fruits and meats to curb the worrying rise in food prices.

Meat prices have risen thirty per cent in the past few months because French farmers are unable to meet the national demand and foreign meats have been kept out by a decree which wholly shut down imports.

Had 104 Descendants

THE oldest shepherd in Rumania, Georg Boage, has just died at the age of 106, and without his greatest ambition realized. His ambition was to have as many descendants as he had years, but he left only 104 children, grandchildren and great-grandchildren.

New Japanese Force

A PERMANENT increase in the Japanese military forces stationed in North China will be made this Spring, according to present plans. It is expected that the increase will consist of one mixed brigade and one air squadron.

The Diary of George Blair

Arranged by Jane F. Yemen

Editorial Note.—In last week's article, the diary of George Blair, from Huron County, one of the Stampeders to Cariboo in 1862, described his journey from Victoria to Lillooet, and his start from that place for the distant gold fields.

WE reached a camp of four men who had been there four days, one of them being very sick from the effects, as they supposed, of eating wild onions, which grew very thickly along the trail. They asked us for medicine, but having nothing that would be of any use to the sick man, we passed on and left them. They were about fourteen miles from a house. They were from Canada. No doubt the poor fellow often thought of home as he lay writhing in pain.

Next morning we set out at five and followed down Hat Creek. The mountains are terraced like the seats in a theatre, in benches over benches, which are covered with cactus-like prickly pears and wild sunflowers. Prickly pears are so thick on the ground for miles that it is impossible to sit on the ground to rest. The jaggers grow so thick on them that one could not be picked up without injury to the hands. We followed this creek until it emptied into the Bonaparte, a small river about six rods wide, deep and rapid.

McLean's Ranch

HERE is a ranch owned by an old Hudson's Bay man, McLean, on which are about forty head of cattle. This is the thirty-first of May, and they are in splendid condition, though they had nothing but what they picked up for themselves all Winter. Mr. McLean informed us that fifteen hundred head of horses and mules wintered on the Bonaparte within a distance of twelve miles. This seemed incredible, for the ravine in which the river ran was not more than eighty rods at the widest part, narrowing down to a canyon in some places. Where this ground is damp it is covered with bunch grass. As there is no rain to bleach it, the sap or nutriment dries into it and it makes excellent feed all Winter. The animals are allowed to run out all Winter without any shelter, as there is almost no snowfall.

Mr. McLean had a large garden of vegetables and some barley, but this looked very poor and yellow for want of rain. He had been at a good deal of expense to bring water to irrigate the cultivated lands, but the water was so cold that everything he let it in on perished. It was snow water from the tops of the mountains, melted by the sun.

A great deal of ground as we came along was covered with alkali, the water in many places being so impregnated with it that it was not fit to drink. Alkali is a white substance in appearance like lime. Nothing grows on land where it is.

Lonely Traveling

WE passed up the Bonaparte about four miles and crossed it at Scott's ranch. The mountains became less rugged. We traveled over seven or eight miles of level land on the top of the mountains with fine feed, the grass fourteen or fifteen inches high. The bush being quite open, we could see a half mile through it. The timber was Norway pine, or fir, as it is called here. Grouse is quite plentiful and deer appear very numerous from their tracks on the portages. We saw several skins of the mountain sheep.

A Charming Easter Study Posed in an Old Mission

We camped at Loon Lake, which is narrow, as all mountain lakes are, and about ten miles long. It was covered with loons and ducks and full of speckled trout. We bought some from Indians at a quarter a dozen. These Indians were camped there to sell them to travelers. They fished with some sort of net.

I felt very lonely this night. The loons kept piping out their dismal notes all night. We started next morning at four.

The hills were covered to the top with timber. It took all day to cross a mountain from the lake to the upper crossing of the Bonaparte. The country was here sparsely covered with Norway pine, but there was splendid feed. The soil was a sandy gravel with here and there a huge rock emerging and crumbling down. We made the upper crossing of the Bonaparte next morning at four and climbed a long wearisome hill which is the last in the Cascade Mountains.

Beautiful But Bad

AFTER about four hours' traveling, we came to a green lake which appeared to have been once the bed of a large body of water, but had been dried up except in the deeper parts. Thus were formed several ponds in areas of three or four thousand acres. The margins were covered with tall rushes growing into the water several yards. The water was exceedingly bad and filled with animal life. There were innumerable flocks of geese, ducks and loons on them. The air was black with mosquitoes.

The trail ran through these lakes for about half a mile on a causeway like a turnpike road. It was about ten feet above the water and about eighty feet wide and as straight as an arrow.

My feet kept very sore and my arms, shoulders and back ached every night. Next morning, June 3, we started at four and passed several small lakes during the day. The country became more level, running in parallel ridges. The ridges were covered with tamarack. The rest were open glades, with clouds of mosquitoes and millions of ants, a welcome sight to the miner, who immediately on entering into the area of their villages, strips off all his clothing and throws it on the ant hills. The ants immediately swarm over the garments in quest of small deer which they carry off to the interior of their dwellings. It is said that when four or five male "cooties" get together and turn on their enemies they are able to chase them back into their holes.

Diet of Beans

OUR flour began to get short and we were obliged to live on beans straight, in miners' phraseology; that is beans three times a day. We started in the morning at half past four—no bread. The country was low and covered with grass.

We bought a dollar's worth of bread at 62 1-2 cents per pound and made Lake La Hache, which is about sixteen miles long and from two to three miles wide. In some places it is full of speckled trout and salmon which come from the Fraser. There is good feed arpund this lake, bunch grass, which cattle or mules thrive best on. I was told that animals could live out all Winter on it. Little rain or snow falls here, as the mountains catch all the vapor from the coast. We ate a light supper of beans, being the last provisions we had.

Next morning we started at half past four and traveled sixteen miles without, or before breakfast. Then we got two pounds of beans to buy for 50 cents per pound and that served for that day and breakfast next morning for three of us. That night we made the upper end of Williams Lake and next day at noon Williams' ranch, where there are three small stores. We bought five pounds of beans at 75 cents a pound and ten pounds of flour at 62 1-2 cents per pound.

Beyond Williams' ranch the country became more and more timbered, principally tamarack, none of it over eight inches in diameter, tall and straight, would make splendid rafters. The ground is covered with a thick sward of long grass. The soil is hard gravelly clay.

Discouraging News

AT five next morning we set out and traveled this day through fine looking land, rolling and with long grass. The timber had been burnt some time ago. It must have been deep soil, for the timber lay charred like a well-burnt fallow. None of the trees were over a foot through, but as far as the eye could see, scarcely a standing tree was to be seen. This is certainly the best looking part of the country I have seen. In the evening we camped alongside Beaver Lake. There is a ranch here upon which are raised potatoes, onions, turnips, cabbage, radishes, barley and oats. We met several returning from the mines, bringing discouraging news.

We left next morning, the eighth of June, at half past six, and traveled about twenty-four miles through a tamarack swamp. In the evening we came in sight of the snow-capped mountains of Cariboo. We felt very tired and wearied. Our provisions again began to run short.

Again next morning we left at four and arrived at the forks of the Quesnel. There is a small village of about a score of houses at the junction of the north and south forks. They form a large and rapid river. A bridge spans each fork. Foot passengers pay 25 cents for crossing, animals $1.

I presume they are the best mines in the Cariboo. Seventy or eighty tents were pitched here. Some men were returning from the mines and others were not going any farther and were auctioning off their provisions, gum boots, tents, cooking utensils, mining tools, etc. Flour was selling at 50 cents per pound, beans and bacon at 75 cents.

Blaming Country

A GOOD deal of mining is done on this river in February and March with rockers, as the river is lowest then. It is all fine gold that is found. We lay over the next day to rest and took a ramble through the tents to hear the public opinion on the prospects in Cariboo. I found it very discouraging. The country was flooded at this time by the melting snows on the mountain tops. Those who were returning were cursing and consigning the country to the hottest place I ever heard of. The Canadians included a certain clergyman of Vancouver Island, and most of them were Canadians.

We bought fifty pounds of flour, twenty pounds of beans and fifteen of bacon and started next day at 4 o'clock in the afternoon and traveled eight miles to the bridge on the north fork. No pack animals had yet come any farther than the forks and men were packing from there to Antler for 35 cents per pound, a distance of forty-five miles. It had been as high as 50 cents per pound. Starting at 4 next morning we reached Keithley's Creek at noon. A good deal of mining is done on this stream. Several miners made their pile in the Fall of '60. After crossing the creek we began to ascend Bald Mountain, which took six long hours of hard traveling. This may be called the first of the Cariboo range. We were now into the Cariboo climate, and a specimen we had this evening, for it came on a cold drizzling rain before we found a fit place to camp, and before we had our tent pitched we were shivering with the wet and cold. It took us two long hours before we got a fire kindled and beans boiled for supper. Anyone can imagine in what a comfortable condition in our wet clothes we were for turning in, with but a single blanket between us. The damp grass and brush were too wet to put under us.

On Way to Antler

IN the morning off we started over mountains and through glens covered with snow and water half-knee deep. There is almost no timber on the top of this mountain. The snow lies in some places the whole year round. There is no soil of any account but bare rocks, quartz and trap. This was a very hard day's traveling. The snow water penetrated like a spring through our boots and we sank in the snow drift to our hips. Five miles down hill next day through mud and water as deep as the snow drifts of the previous day brought us to Antler.

Here all was bustling life, hundreds of men working sluice, flume and Chinese pumps, all at work, as this is the first creek at which the great rush of miners or gold seekers stopped this Spring. As both banks were white with tents, we thought it best to move on to Williams, fourteen miles farther. There were about a dozen houses in Antler, principally gambling holes. Several more were in course of erection. Having stopped about an hour to rest we shouldered our packs and arrived at Williams Creek that night, June 14, in a cold wetting rain, and pitched our tent, intending to make a fortune or spoil a spoon, as saith the old proverb, after having been twenty-three days on the road from New Westminster, a distance of five hundred miles. Three hundred of that we traveled on foot, carrying our blankets, provisions, tent, cooking utensils, clothes and tools.

Provisions Expensive

THE next day, Sunday, we lay all day in our tent. It was the first Sabbath we had kept since we left Westminster. It rained all day. It rained every day for the next sixteen days. In fact there were not two days together without rain for six weeks. We found the need of our coats, which we did not bring along, having been told that we would throw them away on the road up. We found provisions high: flour, $1.25 per pound; beans, $1.50; bacon, $1.75; beef, 62 1-2 cents; tea, $3 per pound; everything else in proportion, liquor at 50 cents a glass. I forgot to mention that I saw a man pay $7.50 for one feed of barley for a horse at the forks of the Quesnel. A meal would cost $2.50 here and a small pie $1.

Williams Creek heads from Bald Mountain. I believe all the creeks do on which any gold has been found. The creeks are from twelve to fourteen miles apart. When a person is going from one to another, he is either going up or down hill. There are no flats on the top.

(To Be Continued Next Sunday)

This Week's Best Books

By MARION ISABEL ANGUS

"Strange Glory" (Putnam's Ltd.), by L. H. Meyers. Almost one would say that this book had been written by a woman, and yet that is not giving it the praise it deserves, for most people aver that men are better writers than women. However, the author has displayed an insight and understanding that the average man does not possess when dealing with a sensitive woman, and has given her most illogical actions the appearance of logic.

One can hardly call "Strange Glory" a story. Rather, it depicts the highlights in the life of Paulina over a period of years—in this case her annual return to Pontchartrain in Louisiana in compliance with the conditions of her father's will. As the book progresses, one realizes that the other eleven months of the year—her life in cosmopolitan centres of Europe—her marriage with Harry—her daily existence—are but dreams to Paulina. She is in quest of something—what that something is she herself hardly knows—but in the peace of a Louisiana swamp and in her friendship with a recluse whom in her own mind Paulina calls "the Hermit," Paula finds herself on the way to that inner spiritual quietude and to the unknown goal she craves.

At the beginning of the book, Paulina has just attained her majority and taken over the stewardship of her father's immense fortune. Wealth and its responsibility are beginning to waken her, for in some ways she is immature. Her mother has kept her sheltered; Paulina has seldom had the opportunity to enjoy the solitude that, at times, is the right of every human being. One day she becomes adventurous, hires a taxi, and goes beyond the town. There she meets Wentworth, the Hermit, whose influence was to affect her whole life. Perhaps it was their mutual love of the loveliness and solitude of the old moss-grown swamp; perhaps it was merely Destiny—whatever the reason, an instant attraction kindled between them. Later Paulina buys the swampland to leave Wentworth in undisputed possession; still later she brings Harry to him and asks if she should marry Harry. Wentworth, although he likes Harry well enough, advises against the marriage, and subsequent events prove him right when Paulina, headstrongly goes ahead and marries him.

Years pass—gay years for Paulina—the Riviera—English society—her position as Lady Bridgnorth. These things, however, have no lasting place in her life, and in desperation she plunges into love affair after love affair until finally she becomes so notorious that Henry divorces her. Then she returns to the swamp, still unfulfilled, still seeking. This time she meets Stephen—Stephen who gives to her the experience of passion—Stephen, who is married to Caroline, whom he had left in Russia and who is the mother of his son, Matthew—Stephen, the idealist, the visionary who could see beyond the turmoil and chaos of today to the fulfilment that might be Russia's, and later mankind's in general, tomorrow—Stephen, her complement.

After heart-searching and indecision, idyllic weeks follow, during which Paulina resolutely ignores the fact that Wentworth is dying and that Stephen is honor-bound to return to Russia. The book ends on a tragic note, yet somehow one wouldn't wish for anything else.

"Green Fingers" (McClelland & Stewart, Ltd.), by Reginald Arkell, illus. by Eugene Hastain. The fly-leaf says this is an ideal book to leave in your guest-room, but your reviewer feels it is too humorous to be so restricted in use. It is a book to leave lying around for anyone in the family to pick up. The sub-title, by the way, is "Quips and Tips for a Good Gardener," and it is a collection of witty and sparkling verse that should have an almost universal appeal. What gardener—amateur or otherwise—will not thoroughly enjoy the little ditty, "Green Fly," which is a hymn of hate, as may be seen from the following:

Of every single garden pest,
I think I hate the Green Fly best.
My hate for him is stern and strong:
I've hated him both loud and long,
Since first I met him in the Spring
I've hated him like anything.

The "poet" goes on to describe a particular green fly that won his hate—a green fly that specialized in nose-thumbing and that fell in love with a lady green fly. However, the gardener found that revenge was indeed sweet, for—

I made a fire, I stoked it hot
With all the rubbish I had got;
I picked the rose of royal red
Which should have been their bridal bed;
And on the day they twain were mated
They also were incinerated,

thus saving his garden from the depredations of countless little green flies in the future.

A gardener's troubles are boundless. There is the tragedy of a wrong bulb in a bed which is related in "Tragedy at Kew." There is the tragedy of "Any Husband" (lady gardeners only suffer from this). "Those Latin Names," "Spring, Jasmine or Jessamine," "You Know This Woman," "The Passion Flower and the Pea," "Flowers of the Mind" and "A Concrete Example," to name only a few, can be read and re-read with undimished pleasure. The illustrations are exceedingly apt and amusing.

"A Woman's Best Years" (Emerson Books), by W. Beran Wolfe, M.D. This is a book one would like all women who are approaching, have reached or are past the "dangerous forties" to read. Men, too, might find it to their advantage to study this book so that they might become more expert in dealing with that complex and highly emotional creature—woman. Most people nowadays are beginning to realize that maturity brings compensations for things that women have hitherto been taught to prize highly, namely, youth and beauty. The author, who is director of the Community Church Mental Hygiene Clinic in New York, and the author of several pertinent and related books concerning human relations, was born in Vienna but educated in United States. Himself a firm believer in the value of work—he works between fourteen and sixteen hours daily—he points out that "the art of staying young" for the mature woman consists of expressing herself fully, socially, culturally, spiritually and sexually during the years when she becomes restive. Many of his theories are decidedly radical—his views on many things will come as a shock to the orthodox and conservative individual, but due reflection will point out the value and logic of his suggestions for maintaining balance during the emotionally upsetting "forties."

Case histories of over 100 women who have been his patients show how women may attain poise, wisdom and loveliness of body and spirit. False conceptions are exploded and the falsity of many old traditions exposed. The book is divided into eight main sections with pertinent sub-titles. Every angle of social and domestic discord is explored: physical as well as psychological problems are discussed and sound theories advanced for their correction. Intimate questions and personal problems that many people encounter can be adjusted by Dr. Wolfe's suggestions.

Scarred Faces Becoming Fashionable in Nazi Germany's Capital

UNIFORM, any variety, with a well-scarred face, is the only possible fashion for the German of today.

Heel-clicking, parading, saluting and "heiling," with plenty of swagger, have long returned to fashion, but they have received a new stimulus from Herr Hitler's dramatic gesture of reoccupying the Rhineland.

Germany's new method of self-liberation is having an uncomfortable effect on "dyed-in-the-wool" Nazis. They are developing an obvious detestation of all things foreign. One instance was provided at a fashionable cabaret the other night, when a party of foreign visitors were talking English. Some frowning Nazis got up in an obvious rage and walked out. A German member of the foreign party explained that the Nazis were enraged by the sound of English and had almost picked a fight.

What Will Happen?

BRITISH and American people in Berlin are asking what will happen to such Nazis when the foreign "invasion" for the Olympic Games begins in a few months.

It seems that the much-scarred face of the German who was escorting the foreign visitors at the cabaret had helped to quell the truculent Nazis. For the scars showed that the man who bore them was a veteran of many duels.

Next to uniforms and swagger, the most important thing for a German man is a face well scarred with sabre slashes. These scars have always been a symbol of manhood, courage and honor in Germany, and under the Hitler regime duelling has been actually encouraged. It is estimated that there were about thirty deaths last year among university students throughout Germany who bled to death from sabre slashes.

Most deaths arise from chest or shoulder slashes. It is not uncommon for the end of a nose to be sliced off, and sewn on again immediately by a waiting doctor. Cheek slashes are welcomed as a sign of manhood, and students are often known to rub salt into the wounds to ensure good scars.

Evolution Evidence Held Continuously Increasing

Copyright, 1936, by the North American Newspaper Alliance, Inc.

MODERN man may be physically something like a two-millionth cousin of the great apes. This deduction is made by Rev. Dr. John M. Cooper, professor of anthropology at the Catholic University of America, from a critical examination of the arguments for and against human evolution.

It is estimated, Dr. Cooper says, that approximately 8,000 generations account for the differentiation of the human races now living—white, black and yellow—from some common ancestral stock. This would make the white man about an 8,000th cousin of the yellow man.

Another widely accepted estimate is that about 800,000 generations were necessary to bring about and fix in heredity the differences between the dawn man of England, who lived about 500,000 years ago, and the anthropoid stocks from which apparently he arose. This would make this very primitive sort of human an 800,000th cousin of these brute ancestors.

There is no good estimate as to how many generations elapsed between the dawn man himself and the common stock from which the present differentiated races of mankind arose. At the least there must have been thousands. This makes modern man well over a million degrees of relationship removed from his hypothetical ape-like ancestors.

Evidence Growing

BUT allowing for this enormous chasm, Dr. Cooper holds, the evidence for physical evolution has been growing continuously stronger since the days of Charles Darwin and it is now a valid inference either that humans once were much more ape-like than more like humans.

The gaps between the two which were very evident in Darwin's day largely have disappeared, Dr. Cooper says. This is true, especially, with the most striking difference—skull capacity. It was a long jump between the 500-cubic-centimeter skull of the gorilla and the 1,300-cubic-centimeter skull of the average modern European. This great interval constituted the "missing link."

Now, the anthropologist points out, it has been fairly well bridged. The largest gorilla skull capacity on record goes as high as 625 cubic centimeters. Normal humans have been found whose brains filled only 900 cubic centimeters. Doubtless there are gorillas who have escaped the attention of scientists with brains still larger and humans with still less capacity.

This leaves, at the most, only a little more than 200 cubic centimeters to be accounted for. This is hardly beyond the range of variation in the existing species. Some estimates of the cranial capacity of pithecanthropus erectus, the famous "ape-man" of Java, place it at little more than 800 cubic centimeters—thus providing an approximate half-way pile for the bridge.

Says Dr. Cooper: "The gap between anthropoid and human capacity is largely, or fully, bridged, so far as sheer size is concerned. If, an evolutionist may reason, the human range is so wide, from 900 to 2,000 cubic centimeters, the relatively shorter gap between the lowest established human capacity and the highest established contemporary anthropoid capacity would seem to be quite within the possibilities of evolutionary bridging.

Capacity Range Great

"THIS appears all the more possible in view of the fact that among the anthropoids and man a very great variability in cranial capacity obtains. In gibbons it may go as low as 80 cubic centimeters, or as high as 140, the range representing over 60 per cent of the mean size. In gorillas the established range is from 370 to 650 cubic centimeters, or almost 60 per cent of the mean size. In man the range is from approximately 950 to 2,000 cubic centimeters, representing over 70 per cent of the mean size. Given this great instability in both human and anthropoid cranial capacities, the anthropoid brain may be presumed to be capable of very considerable evolutionary increase.

"In slope of forehead the gap between man and the anthropoids is very largely filled in by pithecanthropus, by Pekin man, and by a number of specimens of the Neanderthal race. All of these have foreheads that are very low and retreating, more or less midway between modern man and the anthropoids. The Rhodesian skull—a Neanderthal-like skull found in Africa a few years ago—notwithstanding its high cranial capacity and its human teeth has a forehead slope quite as low as that of some of the anthropoids.

"Modern man has a chin, and so contrasts with the anthropoid apes, but the chasm seems to be filled by a number of early, prehistoric lower jaws. The Piltdown and Mauer jawbones lack chins. Pekin man has no chin, or at most only traces of a chin eminence. A considerable number of the mandibles of the Neanderthal race are either entirely chinless or else show only faint suggestions of a chin.

"The U-shaped dental arch of the anthropoids contrasts with the parabola-shaped arch of modern man. But in a number of prehistoric mandibles the dental arch is definitely, or approximately, U-shaped. The Mauer jawbone, with its human teeth, has an arch about midway between that of the anthropoids and that of modern man.

"Modern man walks erect. There are, however, definite approaches to erect walking in the gibbon, the chimpanzee, and the gorilla—the last being nearest to man in this respect, as also in the position of the great toe. The Java creature and the Neanderthals may have walked with knees somewhat bent, but the evidence is not definite."

Embryology Fills Gap

GAPS between man and the anthropoids which are left open by the accumulated paleontological and anatomical evidence, Dr. Cooper says, seem to be filled in by researches from embryology.

The adult human's lower limbs are very long in proportion to his trunk, as compared with the ape's proportionately short legs. But, even at the time of birth, the lower limbs of man are proportionately slightly shorter than those of the orang-outan or the chimpanzee.

Adult man's great toe branches from the sole of the foot just at the base of the second toe, but in young apes the same condition is found. Only as growth proceeds does the great toe gradually change its position in the apes. Much the same early identical branching and later shift toward the wrist occur in the case of the thumb.

The adult human being's collarbones are nearly horizontal, whereas those of the anthropoid apes incline at a steep angle. In the human fetus, however, the clavicles incline sharply upward.

The body of an ape is covered with hair to a much greater extent than is the body of a man. However, some apes are much less hairy than others and some men much more so than the average of the species. Moreover, the human being just before birth is covered with a sort of hair and among some African pigmies this condition persists through life.

Says Dr. Cooper: "Broadly speaking, where our geological evidence is clear, the farther we go back in time and the older the geological lay of the prehistoric human and human-like skeletal remains, the more anthropoid in significant features do these remains appear. At some time in the past either certain anthropoids clearly were much more man-like in important respect than are any living anthropoid apes today, or else certain human beings or races were clearly more ape-like than are living human beings or races. At some time or times in the past human beings and anthropoids resembled each other much more than they do today."

Beachcoming

Low tide
And the beaches bare—
For you and I
To hunt treasures rare.

Look!
There's an arrow head
Left by a warrior
Long since dead.

Here's a shell
So pale and pink;
Sunrise was captured
By this I think.

Seaweed!
All shapes
And of every hue,
Lightest green to deepest blue.

Opals!
And crystals—
Stones and shells,
Weaving forever their fairy spells.

Low tide
Is the time to rove—
And "findings keepings"
For this treasure trove.

—Nalla.

A Page For CHILDREN

Illustrated Easter Stories

By School Children

Two Kind Hearts

SITUATED on the top of a high hill at the northern end of the town is a large beautiful house in which lives the wealthy Mrs. Richmond. At the other end of town, in a little old tumbledown shack, lives the widowed Mrs. Saunders and her two children, Jean, who is eight, and Tommy, who is ten.

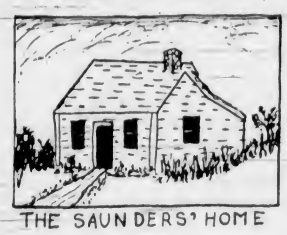

THE SAUNDERS' HOME

Four months ago, when Mr. Saunders died, Mrs. Richmond, who was a great church worker, had come to the Saunders' home and had brought with her food and clothing. The

WEALTHY MRS. RICHMOND

children were extremely grateful to her and had not forgotten it.

Easter was but a month away, when one day Tommy called Jean to him and whispered something in her ear.

"Oh! that will be a splendid idea," cried Jean, "and so thoughtful of you, Tommy."

The next day Tom and Jean set off early to The Columbia Newspaper office to receive permission to sell papers for the company. Having done this, they started their jobs, saving their pennies and carefully storing them.

It was the day before Easter Sunday, when Jean and Tommy took their carefully-saved money and went together to do their Easter shopping. Soon they returned, carrying their precious presents with them. Having them safely hidden the children went happily to bed, dreaming of what the morrow would bring.

The next day they persuaded their mother to go with them to Mrs. Richmond's home. They were greeted with a warm welcome from Mrs. Richmond, and, when they were comfortably seated, Jean ran to Mrs. Richmond and Tommy to his mother. They then handed each of the ladies two roses, a red one and a white one, both wound together with a strip of fern. There was much excitement in the Richmond home for many minutes after the incident, and when Tommy and Jean gave those roses, which they had bought by themselves and with their own money, they sent their kind hearts with them.

That night when they fell asleep in their new home, a large beautiful house on a high hill at the northern of the town, the children again dreamed of what the morrow would bring them.

JOYCE DAWES, age 13,
24, Superior Street.

The Adventure of Fluffy

FLUFFY was a dear little rabbit, living with his mother, father and little sister Cottontail in a briar patch near he forest.

Mrs. Bobtail said to Fluffy, "Hurry up and finish your breakfast, or you won't be able to get back in time with the eggs. It's Easter tomorrow, and we don't want to disappoint any children."

So Fluffy hurried and finished his breakfast.

Someone was coming towards him

He then started on his long journey to Mr. Longears' house on the other side of the wood, where he was told to get the eggs. When he reached Mr. Longears' place, he knocked on the door and Mrs. Longears answered.

She asked him to come in. Then she said, "If you've come for some eggs, they aren't quite ready. I'll send them along as soon as I can."

Fluffy said, "That will be fine, thank you very much," and started on his way home again without the eggs. As he was walking home, he thought he'd like to go a different way, so he turned up a side lane and before long he found that he was making his own path, and he trudged on. Soon it was dusk, and feeling tired and weary, he laid down under a briar bush and fell asleep. When he awoke, he saw the sun peeping through the branches of the big trees and knew it was Easter morning. He was very hungry, because he didn't have any dinner or supper on Saturday. Then he looked around his to see where he was, and found that he was lost. Being very hungry and lonesome, he began to cry. Suddenly a loud crack startled him, he looked in the direction from where the noise came and saw some shrubs moving

He then started on his long journey

Someone was coming towards him! Was it Father Fox? Then he remembered the story his gradmother had told him about a naughty little rabbit who always wanted to go a different way in the woods, and one day when he was lost, Father Fox caught him and made a lovely meal out of him.

Fluffy had been told never to go off the beaten path. How he wished he had done what he was told. Forgetting all his troubles and shaking from head to foot like a leaf, he dashed into the briar patch. Then a familiar voice said, "Fluffy, don't be afraid," and with a squeal of joy Fluffy ran out from his hiding place and flung his arms around his father's neck. Fluffy then told his father all about his dreadful adventure. So the two went home together.

Fluffie's mother and sister were standing in the doorway anxiously waiting the safe return of Fluffy.

When he got inside, he found his breakfast on the table for him. It was the nicest Easter breakfast he had even eaten.

RUTH JARDINE.

An Easter Surprise

DICK Williams sat in deep meditation. The look on his face clearly revealed his troubled thoughts. He knew that Easter was near at hand and that his small sister Barbara Anne was looking forward to the present she was sure the "Easter Bunny" would bring her.

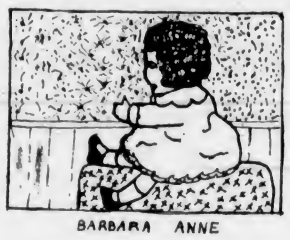

BARBARA ANNE

"Of course it would be a baby chick," Barbara Anne had lisped," a cute little yellow baby chick, just what I have always wanted."

Dick's thoughts did not dwell only on his small sister, but on his mother, whose careworn face had been unusually pale of late, and of his poor sick father, who was lying still and white in the local hospital. He knew it was up to him whether or not Barbara got her chicken. But how was he to get such a queer gift for her? Dick absently fingered the possessions which he always carried in his pocket. Suddenly he felt the hilt of his hunting knife. Then he remembered Jimmy Martin, who was forever coaxing him for a loan of the knife. Mr. Martin and his son Jimmy owned a poultry farm which was several miles from the Williams' residence. "Funny I didn't think of that before," exclaimed Dick as he hurried out to the back yard, where his bicycle was. He led his machine to the road and started off on his long ride to the Martin farm. Curly-headed Jimmy met him at the gate.

"Hello, Dick," he said. "I was just feeding the old red hen and her chicks. They are the finest we have had for a long time. Come on over and I'll——"

"That is what I came to see you about," interrupted Dick excitedly. "Do you think my hunting knife is worth as much as a chick?"

"You want to trade your hunting knife for a chicken?" laughed Jimmy. "Why, whatever for?"

"For Barbara's Easter gift," said Dick hotly, "and if you feel that way about it, I——"

"All right, I'll give you two chicks for your knife," said Jimmy; "it certainly is worth it."

"That is good of you," said Dick. "Thanks a lot, Jimmy."

Dick crept upstairs that afternoon with a certain bundle under his arm. The bundle was Barbara's Easter gift.

The week before Easter did not pass too quickly for Dick because he was very busy working for Mr. Thomas, the grocer. Dick found it exceedingly hard to keep the chicks out of sight of Barbara Anne's sharp little eyes, but by a great effort he managed. The day before Easter Sunday he went to the florists and bought two bunches of snowdrops with the money he had earned. One bunch was for his mother and the other for his ill father.

Dick's Gifts.

Easter Sunday dawned bright and fair, and when Barbara found her chickens, she rapturously declared the bunny had not forgotten her. Words cannot describe the joy Mr. and Mrs. Williams found in their Easter surprise while Dick found untold pleasure in knowing he had brought happiness to those who were dear to him on Easter Day.

DOROTHY HUDSON, age 14.

Cat and Parrot Are Friends

Central Press Photo.

Australia, noted for many extraordinary features, presents a strange friendship between a cockatoo and an ordinary house cat. Though traditional enemies, the pair seem to enjoy each other's company and appear to be in a friendly embrace in the photo. Should Tabby have a sudden change of temperament, however, and attack Polly with that protecting paw, Polly would have an equal chance with its beak clinched on Tabby's nose.

Three Bunches of Violets

THE violets are here again and they will soon be gone; but there are three bunches that are always in bloom.

They bloom in English literature, in Shakespeare and Herrick and Tennyson.

Three times the same lovely thought has come to our poets, the thought that from the dust of those who pass away violets may grow.

We find it first in Shakespeare, in that pathetic scene at the grave of Ophelia, who is being laid to rest with such scanty honors as the churlish priest would allow. She had been allowed those paper wreaths which it was long the custom to place on the coffins of maidens who died before their wedding; but it was against the wish of the priest, whose churlishness angered the brother of Ophelia, Laertes, who burst out:

Lay her i' the earth,
And from her fair and unpolluted flesh
May violets spring! I tell thee, churlish priest,
A ministering angel shall my sister be
When thou liest howling.

We find the violet again in Herrick, who, when he was rector of Dean Prior down in Devon, was looked after by a housekeeper called Prewdence Baldwin. When Prue had cooked the last meal for him in his small kitchen and had gone for the last time to the little bin, it was Herrick who saw her pass away and wrote for her those lines that have been rarely equalled:

In this little urn is laid
Prewdence Baldwin (once my maid),
From whose happy spark here let
Spring the purple violet.

Next it is in Tennyson, in one of the familiar verses of "In Memoriam," the famous lament for Arthur Hallam. It is curious that the poet who was so wrought by emotion by Arthur Hallam's death was not at his funeral and did not stand by his grave for many years after, but he wrote these lines as if he had been there:

Tis well; tis something; we may stand
Where he in English earth is laid,
And from his ashes may be made
The violet of his native land.

So these three bunches of violets bloom in English poetry, and the Children's Newspaper is glad to remember them now because Herrick's violets have just been remembered in his own church at Dean Prior. Prewdence Baldwin lies in some unknown grave, but that she was buried here we know from an entry in the register in the poet's own hand. Her beautiful epitaph has now been engraved on copper with a little enamel urn and a purple violet set in it. It is on the chancel screen. Our churches are the treasure houses of the countryside, and it is right that this tribute should be paid to Robert Herrick in his own church and that the memory of the faithful Prue should be preserved.

The old parson poet wrote more than a thousand poems, on violets and daffodils and almost every other thing, and it was the faithfulness of his maid Prue that moved him to one of the rarest and tenderest of his verses.

Will any of our young readers help us to gather other bunches of violets from the poets? The editor will welcome quotations and publish them with the name of the sender.

At Easter-Time

The little flowers come through the ground
At Easter time, at Easter time.
They raised their heads and looked around
At happy Easter time,
And every pretty bud did say,
"Good people, bless this holy day,
For Christ is risen, the angels say
At happy Easter time!"

The pure white lily raised his cup
At Easter time, at Easter time.
The crocus to the sky looked up
At happy Easter time.
"We'll hear the song of Heaven," they say,
"Its glory shines on us today.
Oh! may it shine on us always
At holy Easter time!"

'Twas long and long and long ago,
That Easter time, that Easter time;
But still the pure white lilies blow
At happy Easter time,
And still each little flower doth say,
"Good Christians, bless this holy day:
For Christ is risen, the angels say
At blessed Easter time."

—Laura Elizabeth Richards.

An Easter Carol

Spring burats today,
For Christ is risen and all the earth's at play.
Flash forth, thou sun,
The rain is over and gone, its work is done.

Winter is past,
Sweet Spring is come at last, is come at last.
Bud, fig and vine,
Bud, olive, fat with fruit and oil and wine.

Break forth this morn
In roses, thou but yesterday a thorn.
Uplift thy head,
O, pure white lily through the Winter dead.

Beside your dams
Leap and rejoice, you merrymaking lambs
All herds and flocks
Rejoice, all beasts of thickets and of rocks.

Sing, creatures, sing
Angels and men and birds and everything.

—Christina Rosetti.

Irish prisoner (on charge of poaching)—Indeed, yer honor, the only bird iver Oi shot was a rabbit, an' Oi killed it wid a stick.

A Caterpillar in a Hurry

A Story for Little Folks

THERE was once a Caterpillar all brown and furry. "I am tired of living on a nettle," he said, "I shall go somewhere else." So away he started in a great hurry.

"Hi! Where are you off to?" shouted a Grasshopper.

"Don't stop me, I'm in a great hurry," said the Caterpillar.

"Then I'm coming, too," said the Grasshopped, and he began leaping after the Caterpillar.

Presently right in their path sat a Field Mouse, brushing her whiskers.

"Out of my way, I'm in a hurry," the Caterpillar called out.

The Mouse sprang to one side; then she saw the Grasshopper. "Where are you going?" she asked.

"Don't stop us; it's important and we're in a hurry," said the Grasshopper, giving a great leap.

"Then I'm coming, too," said the Field Mouse, and she began to follow the Grasshopper and the Caterpillar.

They went on a little farther, and there on a branch sat a Squirrel cracking a nut.

She caught sight of the Field Mouse, but she never saw the Grasshopper because he had just taken a leap sideways, and she never saw the Caterpillar because he was hidden in the grass. Thought she:

"Field Mouse is in a great hurry. What's the matter? I must see to this." So she ran down the tree and followed the Field Mouse.

Presently Master Hedgehog came strolling along for his evening walk. "Hello!, Miss Squirrel, where are you off to in such a hurry?" he asked.

"Never you mind," said the Squirrel, flirting her tail. She would certainly not tell Hedgehog that she did not know.

"Now something is up," said Hedgehog to himself, twitching his nose, "and she won't tell me. Very well, I shall follow and see."

So he turned about and began walking very fast after the Squirrel.

The Squirrel never looked back, she was too busy keeping an eye on the Field Mouse, for she did not want to be seen herself.

But Field Mouse never looked back, she was too busy watching Grasshopper, who leaped first to one side and then to the other because he did not want to get in front of Caterpillar, and Caterpillar just went straight on because he was in such a tremendous hurry.

Presently Jack Hare popped his head over a furrow. He caught a glimpse of Master Hedgehog bustling along.

"He's in a mighty hurry," said Jack Hare, standing on his hind legs and pricking up his ears. "Something must be the matter. I must go and see."

So he loped along after Master Hedgehog—not too quickly, though, because he did not want to be seen himself.

On went Caterpillar in a hurry.
And after him leaped Grasshopper.
And after him came Miss Field Mouse.
And after her came Squirrel.
And after her came Master Hedgehog.
And after him came Jack Hare.
And none of them looked behind.

Then Daddy Fox peeped over the stile. "Oh, ho!" said he. "Why is Jack Hare loping after Master Hedgehog, and why is he bustling along so fast? Something is going on, and I must be there, too."

So Daddy Fox began creeping after Jack Hare.

All of a sudden Caterpillar-in-a-hurry came to an enormous brown mountain, spreading right and left across his path and high up above him, and as he couldn't make up his mind quick enough whether to go round it to the right, or round it to the left, or over the top, he came to a stop so suddenly with his front legs that his back legs went on and made him into an arch.

Grasshopper had no time to stop, so he leaped right over Caterpillar, and he saw at once that the great big brown mountain was a Cow lying down.

Field Mouse said, "I can do that, too." So she jumped right over Caterpillar and on to the Cow's tail. Flick! went the tail, and Field Mouse was tossed up into the air and dropped down on the other side of the Cow.

"What a wonderful jump!" said Squirrel. "I ought to be able to beat that."

So she ran up the Cow's side and sprang on to one of her horns. Toss! went the Cow's head, and away flew Squirrel through the air, tail spread out, till she found herself right in the middle of a hawthorn tree.

"So it's a jumping match," grunted Master Hedgehog, standing still. "I'm no good at that. What can I do? I shall curl up." So he did.

Jack Hare had stopped as soon as he saw Master Hedgehog come to a standstill.

A tingle in his back made him turn his head and he saw Daddy Fox creeping up behind.

He was so startled that he took one great, big leap, and landed plump on the top of the Cow.

Up jumped Lady Cow, very much annoyed; but Jack Hare lay down flat, and said:

"Let me stay here or Daddy Fox will get me."

As Daddy Fox could not reach Jack Hare on the Cow's back, he pretended that he did not want him, and just said: "Good evening, Lady Cow. You seem to be having a party. I'm on my way to the henhouse."

"Moo!" said the Cow. "Party, indeed! I never asked any of you to come and play leap-frog over me."

"I'll bring you a juicy turnip tomorrow," said Jack Hare, slipping down from her back and running home.

"Best thing I can do is to go home, too," said Squirrel, "as there's nobody left to look at my jumping."

So off she went. Master Hedgehog slowly unrolled. Lady Cow had gone, the Squirrel, the Field Mouse, and the Grasshopper were nowhere to be seen; only Caterpillar, still with his back arched.

"I may as well get something out of the party," said Master Hedgehog, and he gobbled up the Caterpillar.

So that's what came of being in a hurry and going off who knows where.—Children's Encyclopedia.

The First Easter Morning

IN the end of the sabbath as it began to dawn toward the first day of the week, came Mary Magdalene and the other Mary to see the sepulchre.

And, behold, there was a great earthquake; for the angel of the Lord descended from heaven and came and rolled back the stone from the door and sat upon it.

His countenance was like lightning and his raiment white as snow.

And for fear of him the keepers did shake and became as dead men.

And the angel answered and said unto the women, Fear not ye; for I know that ye seek Jesus, which was crucified.

He is not here, for He is risen. Come, see the place where the Lord lay; and go quickly and tell His disciples that He is risen from the dead, and, behold, He goeth before you into Galilee; there shall ye see Him; lo, I have told you.

And they departed quickly from the sepulchre with fear and great joy and did run to bring the disciples word.

And as they went to tell His disciples, behold, Jesus met them, saying, All hail! And they came and held Him by the feet and worshipped Him.

Then said Jesus unto them, Be not afraid; go tell my brethren that go into Galilee, and there shall they see Me.—Matthew xxxiii, 1-10.

Easter Bunny Makes a Friend

These Two Bunnies Get Together Under the Apple Blossoms.

Puzzle Corner

Dropped Letter Rhyme

What little rhyme is this? A letter has been left out at each place where there is a dash.

H-w-o-h-h-l-t-l-b-s-b-e
I-p-o-e-a-h-h-n-n-h-u-;
H-g-t-e-s-o-e-a-l-h-d-y
F-o-e-e-y-p-n-n-f-o-e-.

Hidden Zoo

How many names of animals, insects or birds can you find hidden in the following paragraph?

Things began to cheer up with the arrival of the musicians, who came late to the party. Until then time seemed to drag on and on, although a person I had never seen before dispensed tea gleefully enough. After that, however, old Miserleigh bored us with tales of his lost riches. Compared with him Bob is only a beginner. I was pleased when the music began.

What Am I?

At first I was some cannon,
Then—this is very queer—
I uttered words to music,
And changed to ox-like deer;
I then became quite cosy.
Now, isn't it absurd
That all four letters of my name,
Changed, make a different word!

Hidden Birds

This square of letters contains the name of nine English birds, spelled partly across the square and partly down it.

B U L L D O G
L A C F I N C
T R K C S W H
H O B A P A L
R L I N N R L
U W R D E R O
S H E N T A W

Answers to Last Week's Puzzles

How Far Apart?—Forty-five miles.
A Riddle in Rhyme—A Bird's Nest.
A Letter Word—Y—Wye, J—Jay; U—Yew; T—Tea, B—Bee, P—Pea.
Charade—Pick-axe.

Suburb and Country

AGRICULTURE IS A FIRST PRINCIPLE: ON IT RESTS THE LIFE AND HAPPINESS OF MANKIND—Julian A. Dimock

Beekeeping Is Healthful And Gainful Undertaking

By F. A. GREENWOOD
(All Rights Reserved)

BEEKEEPING for women at home as well as on the farm is a very much more interesting and profitable undertaking than the usual chickens or ducks, especially with eggs at present prices. Although there is some outlay to begin with, it costs nothing like that for a start in poultry, besides being more attractive and enjoyable.

To begin with, once you have your hive or hives of bees, the bees themselves will do the rest. There is no weekly or monthly feed bill to meet, as the bees do their own foraging. No tiresome incubators to look after, no brooders to keep at the right temperature, no hoppers to keep filled and water constantly to be changed. All these things have indeed to be done, but the great point is that the bees do it all themselves. They find the food and bring it in, look after the incubation and the brood, keep their own hives clean and tidy, polish the honey cells and clean out all the dust and debris from the combs, and have absolute and complete charge of all the young, besides finding and carrying all their water supply. Your part is to see to it that they have a good start and that there is "forage" within reasonable distance.

Prolific Source of Nectar

WHEN we talk of "forage" for bees we mean the growth which produces the nectar from which they manufacture the honey. The most common and at the same time the most valuable of these is the common wayside or Dutch clover. This Dutch clover is practically one of our weeds, but to the beekeeper a very valuable weed indeed, as it grows wherever it can find a footing. This is the most prolific source of nectar, and on a farm where the clover is cut early for feed purposes, the second growth soon yields the nectar for the bees.

Another trifolium is the Alsike clover, which is grown in great quantities on most farms. This is even more prolific, and if grown on several acres would afford an Eldorado for bees, and the result would be hundreds of pounds of deliciously flavored light amber honey. A rough average would be a colony of bees to every acre of clover, but, of course, this depends on the strength of the colony, or stock, as it is called in England, as well as on the climate during the blooming season. The writer kept bees in Cornwall for years, and as a rule the weather was ideal for the secretion of nectar at this time, and although my hives yielded an abundance of delicious comb honey, that amount could have been doubled had I known of the more modern up-to-date methods since learned.

The common dandelion, although anathema to the gardener, is welcomed by the beekeeper, producing as it does both pollen and nectar. Indeed, where it is plentiful it will yield a good surplus under favorable weather conditions. But the true value of the dandelion, appearing as it does very early in the Spring, is its ability to supply all the bees need for rearing the baby bees, the number of which in a hive means failure or success in the honey flow.

Colony Must Be Populous

THE one essential for a good honey crop, given the necessary forage, is a large and populous colony in good condition at the time of what is called the "honeyflow," which simply means that part of the Summer when the nectar is secreted in largest quantities, and may occur from the end of May to the end of July or August, according to location.

An attractive location for beekeeping would be near an orchard, or better still, in the orchard itself. After the bees have produced this extra product from the blossoms in the shape of fragrant honey, instead of detracting from the value of the fruit, they have doubled the yield. If the value of bees to an orchard were more widely known, no gardener would think of having one without the other. That is one of the wonderfully economical facts connected with bees, instead of the sourse of supply deteriorating after their wants are supplied; on the other hand, it enhances its value, being pollinated and made more prolific as the result of yielding up its riches.

When, if ever, the true value of bees is known, it will be one of the wonders of the world, that this present age in the most advanced civilization, when mankind is spending all his time and energies to inventing and perfecting machinery for saving labor, is overlooking the most wonderful of all labor-saving agents, the common honey bee. It would be humanly impossible to set machinery going which would fertilize fruit over an area of six miles radius, and all to be done at the psychological moment of the flower's life to be beneficial to the fruit crop. But this is what the little bee does, flying from flower to flower, carrying pollen from one to the other, and not only benefiting the tree, but gathering at the same time the nectar to supply all the needs of the huge family being raised within the hive, and in favored climes and abundant bloom, giving also a surplus above its own wants to the beekeeper of one of the most delicious of all sweets, fruit blossom honey.

We're all on the look-out for something new—
Something to see or something to do,
Forgetting that old things are often good,
Whether it's customs, manners or food,
Striving for something just out of reach,
Blind to the nature that God would teach.
Common everyday things of life
Free from the worldly field of strife.
Let us go back to nature's lore,
And find in the country God's richest store.

Budding and Grafting Trees

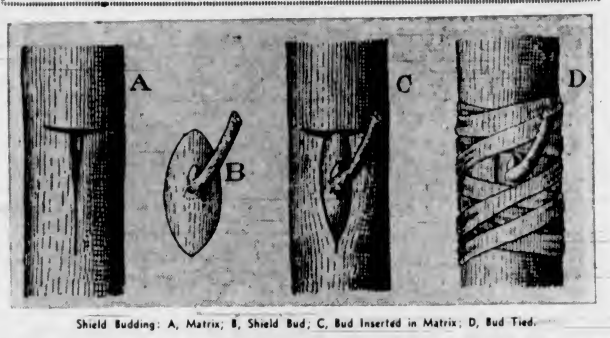

Shield Budding: A, Matrix; B, Shield Bud; C, Bud Inserted in Matrix; D, Bud Tied.

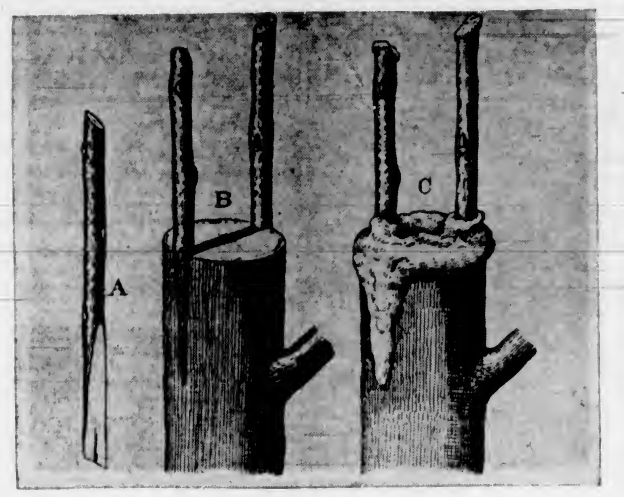

Cleft Grafting: A, Scion; B, Scions Inserted in Cleft; C, Stub and Scions Waxed.

Propagation of Plants

By E. M. STRAIGHT
(Supt., Dominion Experimental Station, Saanichton)

NO part of the work, which the horticulturist is called upon to perform, has the same interest as the propagation of plants. All systems of propagation may be grouped under one of two headings, viz., vegetative propagation and sexual propagation. Under vegetative propagation we consider division, propagation by means of cuttings, layering, grafting and budding. Under sexual propagation we have seeds and seedage.

Since our present series of letters has to do with the tree fruits, we shall deal with grafting and budding at this time.

Grafting

THE practice of grafting, together with all the reasons, consequences and results, constitute a department of knowledge known as graftage. The term grafting is ordinarily restricted in popular speech, to propagation by means of short twigs, or "scions," and budding is used to designate the insertion of single buds that are severed from the branch on which they grow. "Stock" is the plant or part on which the grafting is done. "Scion" is the part inserted into the stock.

The need for grafting and budding is apparent to all who have had anything to do with the propagation of fruit trees. The seeds of apples, pears, etc., germinate readily enough when given the opportunity, but they are notoriously bad from the standpoint of variation. Never have we seen an apple tree, grown from seed, that bore fruit precisely the same as that from which the seed was taken; but in some cases these seedlings closely resemble their parent. On the other hand, buds, though they may "sport," very seldom do so. For all practical purposes, one may assume that buds reproduce themselves after their kind. Hence if scions, buds, are taken from a known variety and inserted in another stock, the resulting tree will bear fruit exactly like the known variety. This fact is of the greatest importance, for it is the only way that worth-while varieties may be multiplied and made available for orchard planting. Methods employed by horticulturists in the grafting of trees are so numerous that one may not hope to cover them in a single article. For the present purpose we shall outline cleft grafting.

Cleft Grafting

CLEFT grafting consists in splitting the stock and inserting a wedge-shaped scion into the cleft. It is employed only in rather large stocks, preferably in those an inch or more in diameter. The stock is cut off and split with a knife or tool made for the purpose. The cleft is then held open by a wedge and the scions inserted in the side of the cleft, in such position that the cambiums of the stock and scion are in contact. The whole surface is then securely waxed to prevent evaporation and to protect the wounds from the sun.

The scions are cut before the buds have burst. In other words, they must be dormant. We cut them of two buds length, but scions of various numbers of buds are often put on. The wedge-shaped scion should be somewhat thicker on the outside, so that it may be clasped tightly in the cleft. It is customary to have one bud near the top of the wedge. Two scions, one on either side of the cleft, are usually inserted and bent out at a slight angle in order that the cambium of the scion may come in contact with the cambium of the stock at some point. Waxing is done and the process is complete.

Budding

THE operation of budding consists of inserting a single detached bud underneath the bark of the stock. This operation may be performed at any time when the bark will peel and when mature buds may be obtained. The cutting from which the buds are taken is known as a bud stick. This stick must not be allowed to dry out for a single instant. The whole process is so simple that it may be followed more intelligently by reference to the diagram than by words. The tieing is done with raffia, waxed string or waxed strips of cloth. If other buds are kept off, the inserted bud makes very rapid growth, and the young tree a satisfactory one if the work is well done.

Grafting Wax

MANY sorts of grafting wax are used by gardeners, and many of these are good. We prefer a wax for outdoor work made as follows: One pound tallow, two pounds beeswax and four pounds of resin. The melted liquid is poured into cold water. As soon as the wax is cool it is pulled like molasses candy until it is light colored. It is then ready for use.

Certified Seed Potatoes Safest for Growers

WITH the increasing prevalence and number of diseases of potatoes and the greater risk in purchasing seed about which nothing is known by the purchaser, has come the realization that the production of high-class seed requires special care. A very satisfactory system of seed potato certification has been developed in Canada, and is based upon two field inspections of the growing crop, and of the tubers after harvest. Only seed potatoes which meet the standard for certification are eligible for sale as certified seed, and official tags are supplied for every package of such seed. Therefore, if the Government tag is not on the package, the potatoes are table stock only and seed prices should not be paid. There are two grades only of seed potatoes. "Certified Extra No. 1" and "Certified Small Sized 1½-3 ozs." If the tags do not specify either of these grades, the potatoes are not seed potatoes.

There is definite need of field inspections for seed potatoes, as certain virus diseases are not observable in the tubers and can only be identified in the growing plants. Obviously only low yields can be expected from diseased plants. It is a big mistake to conclude that good seed potatoes can be selected by tuber appearance alone.

There are no regulations in effect which prevent anyone from using any kind of potatoes for seed purposes, and some of the stores are selling table potatoes in their seed departments, but it is the purchaser's privilege, if he pays more than regular table stock prices, to demand the official tag, otherwise he may get only table stock.

Well over a million bushels of certified seed potatoes have been sold annually for the past nine years. The bulk of the seed produced is exported. The best potato growers in other countries appear to appreciate the value of good seed, and in spite of plentiful local supplies will pay the additional freight and tariff charges to secure Canadian certified seed potatoes. Growers are advised to secure their supplies immediately, as seed stocks are getting very low.

Where nothing in the way of nourishment has yet been supplied to lawns, something should be given without delay. There are many well-balanced lawn fertilizers on the market, that special recommendations are unnecessary. The great thing is to be moderate in regard to single applications; it is better to use small quantities in two dressings a month apart, than to put all on at one operation.

Garden Week by Week

By NORMAN W. F. RANT, F.R.H.S.

"THERE is no rest in our home. As soon as my husband comes in he expects the whole family to go out into the garden and weed. I wish we had no garden so that we could have some rest." Thus a lady friend of the writer's expressed herself and, as a matter of fact, she was right. The truth in this case is that the good lady's husband has a much larger garden than can be looked after by a business man after he comes home from his office.

There are lots of people who like to potter in the garden, but have not the time nor strength to make a solid job of it. These people should plan their gardens in such a way that it will not be a matter of drudgery to keep them in order.

In the first place, cut down the area of the real garden to a minimum. That is, make a large shrubbery border and make it so that it takes up all the room except a central garden, which may be as small as one likes; the smaller, the less work.

Supposing it is a matter of two city lots, say 100 by 150 feet. We will presume that the house is set back thirty feet from the street. This will give a small front garden consisting mainly of grass, a hedge and perhaps a small flower border. There will be foundation planting around the house and perhaps a shade tree or so. This part of the garden will take very little to keep it in order.

Presuming that the house is about forty feet by forty and is built in the centre of the lot, there will be a space of about twenty-five feet on each side of the house to take care of. There may be a garage and a drive on one side, or the house may not be in the centre, and the space on one side may be greater than the other, but this makes no difference to our general plan.

Now at the back of the house we have an area 100 feet wide and eighty feet long. We must now make up our minds how much real garden we are prepared to take care of. Suppose we say that an area fifty feet wide and thirty feet long is to be our limit. Very well. We will start at the back of the lot and plant trees, any kind of trees that suit us, and we will plant shrubs, both evergreen and flowering, until we come to within thirty feet of the house. We will do the same on the sides until the open space left is thirty by fifty feet.

Care in Planting

BEFORE we discuss the central space, or the real garden, it is as well to say that this shrubbery border, for that is what it really is, should not be planted too thickly, because the shrubs and trees will grow and will, therefore, need lots of room to develop. Further, the planting should be done in such a manner as to leave room for many little paths through what will be woods in a few years, and along these paths many bulbs and plants may be naturalized and will take care of themselves.

Primroses, violets, dog tooth violets and so on will all work into the picture and give no extra work after they are once established. Many hundreds of bulbs may also be planted in this shrubbery along the line of the paths, which will give lots of cut flowers for the house in the Springtime without any additional work. This shrubbery may be made a most charming feature, and the first cost, while higher than a bed of perennials, is the last.

Central Garden

AND now about the real garden, fifty by thirty feet. What shall we do with it, and how shall we plant it? This may be done in so many ways that only a few hints can be given. One may like to have a small plot of grass surrounded by a border of flowers. This border may be made up of perennials or of annuals, depending upon the wishes of the gardener, or it may be used for roses or some other plant that the owner is keen about.

It must be pointed out that the ground between the shrubs must be kept hoed during the first few years, or until the shrubs and trees reach such a size as to cover the ground. During these first few years it would be a good idea to plant daffodils between the shrubs for Spring effect, and when the shrubbers get too well grown the best of them could be removed to the edge and some planted along the paths which would be made to intersect the shrubbery. Of course, every gardener will have his own ideas as to what to plant, and the arrangement as described may be changed to suit any bit of ground, any aspect and any taste.

For instance, a small rock garden might be introduced, or a lily pond, either formal or otherwise. In fact, any feature may be provided, depending only upon the amount of time the gardener can devote to his garden. The main point is that no one is too busy to have a garden, and an attractive garden at that.

Make Certain Bees Have Sufficient Stores

BEEKEEPERS should take the first opportunity which offers, that is, the first warm day about midday, and make an examination of their colonies to make sure the bees have sufficient stores. Owing to the long delayed Spring weather and absence of the usual sources of supply generally available at this time, many colonies which were raising brood before the long cold spell, are dangerously short and should be attended to at once.

Some beginners in their enthusiasm, fed the bees far too early in the warm part of January, thinking to stimulate the queen for early brood rearing. This is a common mistake of the novice, and it is only by experience he learns that too early stimulation of the queen often results in chilled brood by a late and long cold spell, only to be packed out of the hive later on.

Leave your bees untouched until settled flying weather; the queen will know when to commence egg laying and the colony as a whole be in far better condition without interference. This is, of course, taking for granted that sufficient stores were left in the Autumn when packing the bees for Winter.

Several beekeepers report loss of colonies this Winter, which can only mean insufficient stores and too early brood rearing.

First Garden Vegetables

LEAF lettuce, radish, spinach and the first of the garden peas will be among the earliest vegetables sown. These may be planted as soon as the ground is fit to work. All of the first named seeds should be sown at least three times at intervals of ten days so that there will be a succession of vegetables.

The second group to go in will be carrots, beets, onions, potatoes, etc., which can stand a little frost and then beans, corn and tomato, cabbage and cauliflower plants, etc., which kill with frost, and finally those hot weather vegetables like lima beans, squash well started, egg and pepper plants, cucumbers, melons and similar things.

All garden rules, it should be remembered, however, are only approximate, and should be varied a little to suit the local climate and individual preference.

When to Work the Soil

EXPERIENCED gardeners warn against working soil too early. With clay it is especially dangerous to dig when there is too much moisture in the ground. Such soil is liable to puddle and when drying out it may bake. In any case there is no advantage and the work would have to be done over again later on. A good safe rule is to squeeze a handful of earth in the hand. If it compacts into a ball the enthusiast is well advised to go back and read a book for a few days. On the other hand if the soil simply crumbles when released by the hand it is fit for working.

Radishes will do much better if planted each year in a different location.

The approach of Spring recalls the convict whom Captain Spencer, when senior prison missionary of the Church Army, once visited in his cell.

"Well, my man," said the captain, "and what do you do when you are out of prison?"

"Well," said the convict in a philosophical manner, "in Spring I picks peas, in Summer I picks fruit, in Autumn I picks 'ops and in Winter I picks pockets."

"And what happens then?" asked the missioner.

"Then," continued the prisoner, "I comes in here and picks oakum."

Planting Seed From Good and Successive Crops In Vegetable Garden

ONIONS may still be sown with every likelihood of success. It is hoped the ground has been previously dug and well manured, so that it may now be worked down to a fine tilth. The seed may be sown in drills at distances apart varying from six to twelve inches, according to the character of the onion and the size of the bulbs required; nine inches may be accepted as a good average distance. The depth of the drills should be from one-half to three-quarters of an inch, and, instead of drawing the drills with a hoe—the usual method—it is a good plan to place alongside the taut line a round, straight rod, about three-quarters of an inch in diameter; then, by treading, or otherwise pressing down the rod, a groove of uniform depth is secured, smooth and firm at bottom.

The seeds must be scattered thinly and covered in neatly with an iron-toothed rake. As soon as the seedlings can be clearly seen, the Dutch hoe must be brought into use, and thinning commenced as soon as possible. The rule throughout with vegetables is that the best of seeds is a sound investment, and in nothing is this more forcibly to be insisted than in the case of onions. Both weight and quality of the produce are largely dependent upon the care with which the seed has been produced.

Planting Root Crops

SUCH root crops as parsnips, carrots, and beet like a deep well-cultivated soil, but not ground which has been recently manured. The first-named crop may be thinly sown in drills a foot asunder, or, for, ordinary purposes, the seeds may be dibbled into holes eight inches apart in the rows, the latter twelve inches from each other. If exhibition roots are desired, the holes may be a foot apart. Three seeds should be placed in each hole, and the resulting plants thinned, at an early stage to one at each point. The seeds should be covered with an inch of soil.

For the production of really good carrots double digging should be practiced, and, if the staple is poor, a dressing of half-rotten manure may be put in with the bottom spit. In any case, select some deeply-dug ground, and upon a fine surface draw out the drills, eight to twelve inches apart, the distance being governed by variety and the size of root desired. Mix the seed with the dry soil and scatter thinly at a depth of about half an inch. Carefully cover with the fine earth, and finish the bed neatly with a rake. Thinning must have careful and early attention if good roots and weight are the objective.

The drills for beet must be one and a half or two inches deep and nine inches to a foot asunder. Sow the rather large seeds thinly and as early as possible thin the plants to nine inches apart.

Sow Peas in Succession

TO maintain a succession, peas need to be sown at intervals from early Spring to July or later, but a generous planting must certainly be made now. Main crops require plenty of room; tall varieties need six feet from row to row; the dwarf kinds a yard to four feet. The drills must be broad, with flat bottoms, to facilitate the even scattering of the seeds, and three inches is a good depth. The ground must be well manured, and as deeply cultivated as is practicable. This sowing should be the rule; crowded plants cannot properly develop, and the yield, therefore, is of necessity, under weight. Sticks should be placed at the rows at a very early stage of growth, as they provide shelter.

Between the rows may be sown such catch-crops as lettuce, both cos and cabbage varieties, radishes, turnips and Summer spinach. Small sowings of all of these things may be made now, and in succession for some weeks to come.

Hardy Chrysanthemums Are Easy to Grow and Produce Fine Blooms

HARDY chrysanthemums thrive exceptionally well under Coast conditions. The cultural requirements are very simple: plenty of sunshine, an ample supply of plant food, division of the plants each Spring, and perhaps most important of all, good drainage.

The chrysanthemum is a sun-loving plant—given a moderate water supply, it will thrive in the hottest location. Under shady conditions, the plants tend to grow tall and spindly. Excellent blooms can be secured from plants set in coarse sandy soil, provided they are fed with liberal quantities of blood and bone meal. A generous dressing of well-rotted farmyard manure thoroughly incorporated with the soil before planting time, will do much to insure the success of the chrysanthemum bed.

With most varieties, far the best results are secured by starting with individual cuttings each Spring. By April, the old plants have usually sent out a number of new shoots, at the base of which a few small roots have developed. These new shoots may be cut off and set out in their permanent positions about eighteen inches apart, making sure that the soil is pressed firmly about them. Plants from these new cuttings produce much superior flowers to the old crowns, which may well be discarded.

Many Varieties Available

MANY excellent varieties of early blooming chrysanthemums are now available. The Massee type, which can be obtained in yellow, pink, cream and bronze colors, is exceedingly vigorous and very free flowering. This type is very desirable for massing in large beds. Sanctity is an early blooming white with dwarf free flowering habit, well adapted for use as an edging to borders. Kingcup is a deep yellow of taller growth which blossoms over a long period. Goacher's crimson produces massive blooms of very rich color. Robert McAlpine is a lovely bicolor, which lasts well when cut. Mrs. W. D. Cartwright is also excellent for cutting. It produces magnificent yellow blooms which continue to unfold after they are brought into the house.

All of the above varieties are quite hardy and may be left in the garden over Winter without protection, provided they are planted in a well-drained location. They can withstand quite low temperatures, but are apt to die off in poorly aerated wet soil.

Experience indicates that hardy chrysanthemums can be relied upon to produce a wealth of bloom during the Autumn months after most garden flowers have been destroyed by early frosts. The cost is small, but the reward is great. Plant more hardy chrysanthemums.

Decay of Compost Heaps

DECAY of compost heaps proceeds very slowly unless there is nitrogen present to speed up the action. Nitrogen can be applied in various ways, but the use of seven pounds of cyanamid and five pounds of superphosphate mixed with one cubic yard, or about 500 pounds, of wet vegetable material has proved quite helpful in speeding up decay.

The mixture is remixed and moistened after thirty days and usually is ready for use as compost in about four months. The fertilizer materials are inexpensive and easily obtained.

Potato Growers Warned Against Eel Worm

BRITISH Columbia potato growers are warned by the Dominion Botanist that Nematode or "eel worm" pests, if once established in the soil, are exceedingly difficult to control. Steam sterilization (inverted pan method) will completely clean up infested soils, but this method is practically limited to greenhouse soils. Extensive soil treatments with various chemicals have been made, but none so far with practical success.

Crop rotation has merit, but is of somewhat restricted use since there are very few satisfactory paying crops which can be grown in rotation on infested soils. Unfortunately, the bulb or stem nematode attacking narcissi, daffodils and related bulbs, including lilies, English and Spanish iris, and some 200 other plants, is fairly prevalent in certain sections of British Columbia. This nematode also attacks oats, rye, clover and alfalfa. Potatoes, an important crop in British Columbia, are also subject to attack.

In view of the great difficulties of control and the importance of potato growing in British Columbia, and especially certified seed potato culture, growers are warned that the use of land once infested with bulb or stem eel worms should be avoided by them. In order to protect the potato industry of the province, care should be taken not to use old bulb lands for potatoes, and certainly not for the growing of certified seed potatoes.

The Department's District Inspector has been instructed not to accept for certification until further notice any potatoes grown on such infested lands, and it is hoped that the growers will support these efforts to protect the industry. As far as present knowledge goes, it may take years before eel worms are starved out. Further information on this subject may be obtained from the Dominion Laboratory of Plant Pathology, Saanichton.

Ancient Mosaic Fringe Shows Farm Scene

AMONG the many interesting relics which have been unearthed during the excavations of Ur of the Chaldees, the birthplace of Abraham, is a mosiac frieze showing a procession of cows. On one side of a reed-built byre, from the door of which two calves are seen issuing, men seated on low stools are milking cows. The men sit under the cow's tail, milking the animal from behind. The calves, duly muzzled, are roped to the cow's headstall so as to encourage her to give milk.

On the other side of the byre, two men, clean shaven and wearing fleece petticoats, the official dress of priests, are pouring milk through a strainer into a vessel set on the ground, while two others are collecting the strained liquid into great stone jars. This frieze is said by experts to represent a scene at a farm attached to a temple, a farm dating about 3100 B.C., employing dairy methods which might have been employed with profit in the intervening centuries.

Another find of interest to students of agriculture was a small statue representing the Goddess Bau, seated on a throne supported by geese. Bau was the patroness of the poultry farm, and her figure, square and thick-set, in a flounced and pleated dress reaching to the ankles, has an appropriately domestic look.

The Bonnie Blooming Heather

By Robert Connell

HEATHER has become so identified with Scotland, thanks to its novelists and poets, that people not familiar with the British Isles may naturally think that it is confined at least almost wholly to the moors and mountains of "Caledonia stern and wild." What is commonly called "heather" is either an association of various heaths or the tall heath whose English name is "ling," its Gaelic, "fraoch," and its botanical Calluna vulgaris. The generic name "Calluna" is from the Greek and refers primarily to the use of the plant in making brooms, passing back to the idea of cleanliness and so to beauty. "Ling" is an Old English and Scandinavian name descriptive of the plant's length. This heather is found all over the British Isles, as well as Northern Europe. From Cornwall to John o' Groats it is the distinctive plant of the moors so abundant in the West and North, and these open tracts of country it favors are often called, when dry and sandy, "heaths," from which the heaths and heathers derive their names. Further, the people who lived outside the towns and larger villages were once known as the heath-dwellers or "heathen," a term since applied to non-Christians as a term of reproach. All the other heaths of Great Britain, except two rare species of Scotland and Ireland, belong to the genus Erica, a Latinized Greek word meaning "heath."

Where It Is Found

THE heather, or ling, is found in North America only within narrow bounds along the Atlantic coast from Newfoundland to Massachusetts. In The Canadian Naturalist for October, 1864, appears this note: "Professor Lawson, of Dalhousie College, Halifax, has sent to one of the editors a specimen of this plant (Calluna vulgaris), the common heather of Scotland, from St. Ann's Bay, Cape Breton. This confirms an old report of its occurrence on that island; and affords another certainly ascertained American locality, in addition to those previously known in Massachusetts and Newfoundland. It should be satisfactory to the Scotsman in British America to know that there is at least one spot in his adopted country where he can plant his foot on his native heather." In December of the same year the editor records specimens from the east coast of Newfoundland near Ferryland, where a small patch of heather not more than three yards square was found. On this same southeast peninsula at the head of St. Mary's Bay and of Trepassy Harbor it had previously been discovered. It grows also on the coast of Greenland. There seems, therefore, good reason for believing that its occurrence on this continent and adjacent islands is natural and that it is not to be attributed, as has been done, to introduction by settlers.

The reference to the Scotsman in The Canadian Naturalist suggests the affection he has for this plant. Curiously enough, its use as a clan badge seems to have been confined to the Macdonalds, Macdonells, McNabs, MacIntyres and MacAlastairs, while the MacDougalls used the bell heath, the Menzies the species bearing their name, Menziesia caerulea, the blue heath found only on the Sow of Athol in their territory, and the Robertsons the fine-leafed heath. None the less the Scotsman is chiefly interested in the common heather, and I have often been asked by my countrymen if there is any heather on Vancouver Island. It is a very natural one out here on the Pacific Coast, with its climate very similar to that of the British Isles. The serried lines of hills rising to mountains where the snow lies all Summer in the sheltered corries suggest at once to the Scottish Celt his "land of brown heath and shaggy wood," at least, at a distance. The answer is that none of the heathers and heaths of his homeland moors and mountains occur here. Nevertheless, above the dense coniferous forest that fills the valleys, spreads over the lowlands and extends up to over 4,000 feet on the mountain sides, three heaths are found on our Island, two of which in particular form extensive "heaths" between the scattered subalpine trees.

The Three Heaths

THESE three heaths are Cassiope mertensiana, the white moss heather; Phyllodoce empetriformis, the red mountain heath, and P. glanduliformis, the yellow mountain heath. Of these, the first and second are by far the most abundant. The moss heather is an exceedingly beautiful species with pure white bells, hanging one below the other with a suggestion of lily-of-the-valley flowers, and with leaves not unlike those of a cedar or cypress branchlet. The red mountain heath has rose-red bells in clusters at the summit of the stem and leaves a little larger than those of the Cornish heath, which they resemble also in their manner of arrangement. These heaths rarely grow more than a foot or so high. The open slopes and valley-sides of the high mountain sides they cover present in July, the usual flowering month, a very charming sight, not, it is true, as striking as the purple moors of Britain or as extensive, but none the less well worth the trouble of ascent to the altitude they favor. As a Scotsman, I may say that to walk over the short heathery carpet, in flower or out, with the dark crags rising from it and the sombre peaks along the horizon, all reflected in the quiet mountain tarns, is to have a flood-gate of remembrance opened, not least when the white mist creeps across the landscape or close-impending clouds cast their daylight darkness, or when the mountain grouse rises with familiar "whirr," or when the black-tailed deer, ignorant at these heights of the hunter's rifle, looks wonderingly at the intruder.

On Vancouver Island

BUT, if the heaths of Vancouver Island are limited in species and in area of occupation in comparison with those of the British Isles, the family to which they belong is worthily represented. Thus, where the red and white heaths flourish, appears on the upper fringe of the forest the white-flowered rhododendron, a shrub five or six feet high with pale green deciduous leaves, and flowers about the size of a buttercup whose color may best be described as white with a touch of lemon yellow, and with form lacking the irregularity of the familiar rhododendrons and azaleas. With smaller flowers of a coppery color is the copper bush, Cladothamnus pyroiaeflorus, an associate of the rhododendron in the subalpine thickets. With them both, but descending to lower levels, is the high blueberry, Vaccinium ovalifolium, whose fruit is one of the favorite delicacies of the black bear. Evidences of the animal's feeding may be seen in the leaf-stripped stems and branches when the large blue-black fruit is ripening. Companioning the high blueberry in the sunnier parts of its lower domain and extending to sea level grows the wineberry, Vaccinium parviflorum, also a tall shrub, with light green leaves and pleasantly acid scarlet fruit. It is sometimes known as the red huckleberry, though the true huckleberry is a different genus of heath found in Eastern America. However, "huckleberry" is an American corruption of "whortleberry," which is the old Anglo-Saxon name for the common moorland blueberry of Britain. Of the tall vacciniums, the prince is undoubtedly the evergreen blueberry, Vaccinium ovatum. That pioneer botanist of the Pacific Northwest Coast, Archibald Menzies, described it enthusiastically in his journal of 1792: "I saw a beautiful new species of Vaccinium with evergreen leaves in full bloom; it grew bushy and was of a dark green color like Myrtles, which it much resembled in its general appearance." The Indians of the Kwakutl tribes called all berries "Olillie," and hence in the Chinook trade jargon this particular kind, with its small shiny black fruit, was known as "shot-olillie," or shot-berry, a combination of English and Indian. The leaves of the evergreen blueberry are thick and glossy with sharply serrated edges, and in Spring the new shoots give to the shrub a very distinct tinge of reddish pink. It grows to a height of seven or eight feet, or even more, and forms in suitable areas, as along the Jordan River Road, between Muir and Kirby Creeks, thickets of large extent. Its nearest locality to Victoria is on the East Sooke peninsula; on the other side of the Island I have seen a solitary bush south of Mill Bay. It likes a heavier rainfall than we ordinarily get in the Victoria and Saanich districts.

The False Azalea.

The False Azalea

A MOUNTAIN shrub which comes down to the coast on the west, where the air is cool and moist, is the false azalea, Menziesia ferruginea, of the same genus as the Menzies heath already referred to, and as the St. Dabeoc's or Irish heath of our gardens, to neither of which does it bear any close resemblance except to a botanist. It and the genus were named from our species and after Archibald Menzies. The false azalea is a shrub sometimes six feet high, with leaves that bear at the tip a little glandular point, and with flowers in drooping clusters of small coppery pink bells.

Up on the mountain trails the traveler whose eyes are open to plants may come across the little Western teaberry, Gaultherla ovalifolia, a dwarf salal only a few inches high, with solitary pale pink flowers and red fruit with a peculiar and delicious flavor. Its evergreen leaves resemble much those of its large relative so familiar along roadsides, which attains its greatest size near the coast. In dry, gravelly soils it becomes quite dwarfed. The salal, or Gaultheria Shallon, as it is botanically called, is remarkable for its persistent flowering during the Summer, ripe fruit and blossoms often appearing together on the same plant. Its black fruits are often very large, and their profusion and clustered growth makes them easy to gather. They make a remarkable and pleasant jelly. Its dense thickets are one of the difficulties of travel in uncleared sections, though fortunately there are no thorns or spines. Among the Indian tribes of the Coast it was greatly valued for its fruit, which was eaten fresh or dried in cakes for future use.

On the summits of our rocky hills in the Highland, Goldstream and Metchosin districts grows the woolly manzanita, Arctostaphylos tomentosa, an evergreen shrub with greyish-green leaves, trunk and branches of chocolate brown, white or pale pink bell-shaped flowers, and reddish-brown fruit. It is related to the common manzanita of California, where this species also grows at higher altitudes, and the word "manzanita" is Spanish meaning "little apple," descriptive of the fruit of the Southern species, but not of ours. Close by will be found as a rule a low-growing species, the kinnikinnic, Arctostaphylos uva-ursi, known in Great Britain, where it is also found, as the bearberry. Our Western popular name is an Indian one from the Eastern tribes. It means "mixture," and was applied to anything used for smoking. Thus, when in "Hiawatha" Gitche Manito, the Master of Life, fills the bowl of the pipe of peace, he uses the bark of the "red willow," that is, the red-barked dogwood, called by the French-speaking Metis "osier rouge." But, as the bearberry seems to have been the plant most generally used as a tobacco or "kinnikinnic," the Indian name stuck to it. Near this low-spreading species of arctostaphylos and the manzanita occurs in some localities an erect kind which is thought to be a hybrid between the two. It resembles generally the smaller species in its pink or white bells, flushed with red, and its bright red fruit. The grouse in all countries where the bearberry grows are very fond of its fruit, and where the plant is localized, as in some parts of the Prairies, prairie chicken can always be found at the proper season feeding or resting in its cover.

Bogs and Muskegs

A VERY small member of the heath family, Vaccinium oxycoccus, occurs only in bogs or muskegs, where it grows along the surface of the sphagnum moss. Its slender, wiry stems bear small narrow leaves with rolled-back edges and white underneath. The small solitary red drooping flowers are succeeded by the red acid fruit, which is not that offered for sale here as "cranberries," the latter coming from Eastern America. They are derived from another species, Vaccinium macrocarpon, first cultivated in the Cape Cod district of Maine more than a century ago. Forty years ago there were over a hundred varieties of the original species grown. Ours is the bog cranberry, Vaccinium oxycoccus. It is found in our muskegs, as I have said, but generally requires a little looking for, and is usually associated with a dwarf blueberry known as the bog bilberry, Vaccinium uliginosum. This association is found in the interesting muskeg remnant of the Rithet Farm, east of the highway. Another blueberry is still found about Gonzales Hill, but is rare, and was once, I believe, common where Beacon Hill Park now is. This is Vaccinium caespitosum, the dwarf bilberry.

Largest and noblest of the heath family is Arbutus menziesii, known to us here as the arbutus, but in California as the madrono or madrona. The "n" should have the sound of "ny," thus "madronyo." The pronunciation "madrona," which is common, is misleading, since the Spanish word means "fond little mother," while "madronyo" means "strawberry plant," from the supposed resemblance of the fruit of the European species to strawberries. The arbutus was another of Archibald Menzies' discoveries. He first saw it not far from the first anchorage of the Discovery across the Straits. With Captain Vancouver, the day after their arrival, he visited an Indian village and there saw, as he says, "the Oriental strawberry tree, which grows to a small tree, and was at this time (May 2, 1792) a peculiar ornament to the forest by its large clusters of whitish flowers and evergreen leaves, but its peculiar smooth bark of a reddish-brown color will at all times attract the notice of the most superficial observer." As his description suggests, our arbutus surpasses the European in size, not only becoming a "small tree," but attaining the dimensions of a very large one. Thus in Anderson's "Trees and Shrubs" will be found a photograph of one at William Head which is 11.6 feet in circumference five feet from the ground. Common as the arbutus is about Victoria (and it is undoubtedly much more plentiful than thirty years ago) it soon disappears to the Northwest. The last I have seen in that direction is above the cliffs of Mount Campbell, on the north side of the Jordan River Road, above Milligan's Camp.

The Labrador Tea

AMONG other interesting members of the heath family are two quite frequently found in bogs or muskegs, of taller and more conspicuous growth than the cranberry and the bilberry. One is the Labrador tea, or Ledum groenlandicum, as the botanists call it. Its evergreen leaves turn backwards at the edge and are lined below with a dense wool in color from creamy white to reddish-yellow, according to age. They have a curious aromatic smell when rubbed, and when dried are used to make an infusion or "tea" (hence the name Labrador tea) which has astringent properties, making it useful in districts where the water is alkaline. It stimulates at first, but in excess produces stupefaction, and must, therefore, be used with great moderation. The Metis and pioneers of Western Canada used it in districts where it could be obtained, and I have often mixed a little of it with the rather poor tea we used to get in early days. The taste is suggestive of pine woods. With the Labrador tea is usually found the swamp laurel, Kalmia polifolia, which is perhaps one of our most beautiful shrubs when in bloom, usually towards the end of May, when its clustered rose-pink flowers contrast with the creamy white ones of the Labrador tea. The individual blossoms are very interesting. Each is wheel-shaped, with the anthers situated in tiny but conspicuous pouches in the corolla, from which they spring jack-in-the-box-like into their mature place in due course.

The pyrolas are another beautiful group of the heath family. Usually they are scattered and little noticed, but I recall visiting a small island in Shawnigan Lake years ago and being surprised by the profusion of them there growing, three species, separate and occupying each a little glade of its own. They were Pyrola picta, a white-flowered species; P. asarifolia, that is, the pyrola with leaves like those of the wild ginger, and Pyrola secunda, whose white flowers are on one side of the stem. In the woods of Goldstream the commonest is P. asarifolia, with red flowers and stems. Pyrola secunda is very common on some mountain sides, and the Mount Arrowsmith trail from Cameron Lake is particularly rich with it. It is also plentiful on the trail to Jordan Meadows over Mount Valentine.

Island Heath Family

THUS the heath family is very well represented on Vancouver Island, and it would be difficult to find an area of any size where one or more species is not to be found. Thus, climbing the more openly-forested hillsides of Goldstream or Metchosin in latter June or early July you will come across great stretches jewelled with the pink flowers of the prince's pine, Chimaphila umbellata, also known as pipsissewa, its Indian name. Further back in the heavier forest grows a white-flowered species, C. umbellata. Again, in the damp forests of the West Coast in May, the one-flowered pyrola, Moneses uniflora, raises its single, sweetly-scented white flower among the mosses. So, from humble trailers to forest trees, and from the sea coast to the summits of our mountain ranges, the heaths flourish, representing fifteen species out of a world total of seventy-three. There is a deficiency in what may be called the heathers proper, the low shrubby and gregarious species, but on the other hand we have a number of large and striking shrubs and one tree.

Tulips and Narcissi

(Continued from Page 1)

far apart. The proportion of five tulip bulbs to a five-inch pot is effective planting. When the bulbs are planted, the receptacles should be set six inches below the soil surface, outdoors, in some protected place where it will be easy to get them as wanted.

In cold districts, where intense freezing occurs, a protecting material of leaves, straw or a non-freezing manure should be placed over the storage or burial place to prevent the freezing of the covering soil. Where there is a good basement or cellar arrangement, giving dark, cool conditions, such may be used instead of outdoor storage. Pots of bulbs that have been buried outdoors may be moved any time after six to eight weeks, and brought into the light for further development. The same is true for pots stored in the cellar under cold conditions. It is well to examine the pot or pan to see that full development has taken place. Without full root development, satisfactory blooms are not likely to develop. The soil should be kept moist continuously while the pots are in the cellar. When the bulbs are first brought into the light, the pots should be placed where the temperature is moderate and the light not too bright, nor the atmosphere very dry. Water freely, but do not apply more than is necessary to keep the soil moist. Bring the required number of pots into the house every ten days so that a succession of blooms may be had. When the flowers appear, remove the plant from the direct rays of the sun, as the blooms may be scorched by the sun shining through a window. The lower the room temperature after the bloom appears, the longer the blooms will last.

When the flower has withered, the plant may be stored in any place that is dry, light, and free from frost. Ripening will then take place. When the leaves have bleached white, the bulbs may be removed from the soil and stored until the following September. However, the forcing of any bulb exhausts the plant very much, so that it may be better to discard it and purchase others.

Narcissus and His Daffodils

THE narcissus, no doubt, received its name from Narcissus, who in Greek mythology was the son of the river god, Cephisus, and the nymph, Leiriope, distinguished for his beauty. The seer, Teiresois, told his mother that he would have a long life, provided he never looked upon his own features. His rejection of the love of the nymph, Echo, drew upon him the vengeance of the gods. Having fallen in love with his own reflection in the waters of a spring, he pined away, or killed himself, and the flower that bears his name sprang up on the spot where he died. According to Pausanius, Narcissus, to console himself for the death of a favorite twin sister, his exact counterpart, sat gazing into the spring to recall her features by his own. Narcissus, representing the early Spring flower which for a brief space beholds itself mirrored in the waters and then fades, is one of the many youths whose premature death is recorded in Greek mythology. The flower was regarded as a symbol of such death.

There are five well-marked groups of narcissi, but the forms that have arisen by crossing are legion and present many difficulties.

N. Bulbocodium—These have been commonly known as the hoop-petticoat narcissi, because the coronet in the centre of the flower is over large in proportion to the other parts, and much expanded like the old hooped petticoats.

N. Pseudo-Narcissus—This is the true daffodil, common in woods and thickets in most parts of the north of Europe. Its leaves are five or six in number, about one foot long. The stem is seldom more than eighteen inches long, with the spathe single-flowered. The flowers are large, yellow, often scented and a little drooping, with a corolla deeply cleft into six lobes, and with a bell-shaped corona, cupped at the margin. In this species, the corona is also very large and prominent, but more elongated and trumpet-shaped. Thus it will be seen that all daffodils are narcissi, but all narcissi are not true daffodils.

N. Incomparabilis—This group includes all the mock narcissi or star daffodils, with coronets of medium size, about half the length of the segments.

N. Tazetta—This group includes the polyanthus or bunch narcissi, a group well marked.

N. Poeticus—This is a small group known as the "poet" or "pheasant's eye" narcissi. The pheasant's eye narcissi have a perianth large and spreading, with a corona very small and shallow. The Royal Horticultural Society has adopted another classification somewhat different, though based on like characters.

Soils

NARCISSI do well on a great variety of soils and under a great variety of conditions. All varieties are easy of culture, especially in natural surroundings where they are as thoroughly at home as weeds. A few varieties thrive in wet ground, but for the most part a good turfy loam, with no manure touching the bulbs, is to be advised. Drainage should be provided, as standing water is fatal. Moisture should be sufficient during the growing season, but later the bulbs must have a rest, at which time they should be given an opportunity to dry out thoroughly. A good sandy loam that becomes very dry during the Summer is about right for most varieties. Bone meal, wood ashes and well-rotted stable manure applied the year before planting give good results.

Culture

THE best time to plant is in early Autumn, but one may obtain good results by planting any time in October. We are convinced that nothing is to be gained by digging all the narcissi and replanting every year. The bulbs may be left undisturbed for years in ordinary good loamy soil, with even greater prospect of success than with too much handling, such as digging, drying and replanting, as sometimes recommended. In the garden it is well to plant very strong bulbs, say six inches deep and three inches apart, and allow them to remain until they form strong groups, or until they show signs of too much exhaustion from numerous offsets. It is advised to cover the bulbs one and one-half times their own depth or size, measuring the solid part of the bulb and not the soft neck or top. It is sometimes possible to cover the beds with annuals after the bulbs have ceased flowering.

Most daffodils do fairly well in shade, but it must not be too dense. If too dense, the flower stems will lack strength and the flowers suffer. In the flower border, to obtain the best effect, daffodils should be planted in large groups of irregular outline, each group or clump to contain one variety only. Avoid straight lines, circles and symmetrical designs. Masses of daffodils should always appear in the hardy flower border, where irregular and effective sweeps can be planted between the clumps of herbaceous plants, which in their turn grow up and hide, as well as shelter, the daffodil foliage while it is maturing the bulb.

To obtain very fine bloom, daffodils should be cut while the flowers are still young, placed in water and allowed to expand in the greenhouse or living-room. The blooms opened in this way are larger and finer in texture and purer in color than those that develop out of doors.

Record for Shaving

A BARBER here claims to have won the title of "world's champion barber." He shaved a man in twenty-eight seconds, timed with stopwatches, at the annual competition of the Budapest Barbers' and Hairdressers' Corporation.

Tea Trade Menaced

CHINA, famous for centuries as the home of fine tea, is feeling the effects of competition on the world market.

For the past few years China's tea exports have shown an alarming decline. The latest statistics show her as sixth among the tea-producing countries of the world.

Apart from the keen competition of India, Ceylon, Java, Sumatra and Japan, China is feeling the loss of her best customer, Russia, which is now producing most of its own tea.

"Air Train" Is Tested

AN "air train" (airplane towing five gliders) has just made a long, successful round flight from Tula, about 120 miles south of Moscow, to Stalinogorsk and back to Tula via Orel—a total distance of about 1,000 miles.

The flight was accomplished at a height of about 10,000 feet. From this altitude the gliders detached themselves one by one at the end of the flight and landed safely.

The Insect World

IN a few weeks the air will be filled with insect life. Bees will flit from flower to flower. Wasps are building their paper castles and will issue forth in swarms with poisoned lances to defend themselves. Ants will invade cupboards where sweets are left uncovered. Flies of all sizes will try the patience of housewives. Butterflies will delight the children but threaten the gardener with the loss of tender plants.

Are all insects, then, pests sent to try the patience of mankind? "No," says a writer in so wise a journal as The Scientific American. Of the half-million kinds of insects known to man, but 300 species are harmful. Bees not only give us honey and wax, but make it possible for the orchard trees to bear fruit by carrying pollen from one tree to another.

The busy bumble bee fertilizes the clover without which our cattle would starve in Winter. The dyes of ancient times were very often made by insects, and cochineal is still used.

Flies and the burying beetle remove dead and decaying substances which would poison the air.

In India and other Eastern lands there are millions of insects that secrete a waxy substance called lac. From it fine grades of sealing wax, shellac, of which most wood polishes and the coating of fine lacquerware are made.

Doctors have discovered that insects are of service in saving lives threatened by gangrene, rheumatism and tuberculosis.

Victoria, British Columbia

A REVIEW

ALEX. H. Sutherland writes of the beauties of Vancouver Island. He cannot resist doing so, for his soul is filled with song and his days are overbrimming with delight of life in the colorful surroundings in which he finds himself. From his gifted pen has come a little book, privately printed, entitled "Victoria, British Columbia," to add to those already published before he took up his abode here.

ALEX. H. SUTHERLAND

Mr. Sutherland is a poet who, for long years, was engaged in that most unpoetic of all callings, banking. Born in Manitoba, he comes of pioneer stock of that province. Retiring from active business life in Winnipeg, he settled in Victoria, and joyously follows his inclination for song.

Graceful Melodies

IT is a slim little book that he has issued, written partly in prose, but more delightfully in excellent verse. In the Highlands of Scotland, in the dim past, his forebears were bards who pictured the rugged grandeur of Scotia's lakes and hills, sang of the achievements of the clans and tuned the harp in praise of maidenly charms. From those distant minstrels Alex. Sutherland has inherited his power of imagery and graceful melody.

In his prose writings Mr. Sutherland is not as happy as in his song. There is a charm and lilt to his lays that make an instant appeal, which is not lost upon repeated readings.

Appropriately, the book is opened with an offering to Victoria:

"Draped in her mantle of green and brown,
Queen of her spacious bays,
Unheeding the swift world's tragic frown,
The slow-eyed, leisurely, lovable town
Clings to her ancient ways.

"A flame of gold sweeps over the sky
Where the wild Olympics range,
Their craggy crests, upreared on high
Through tireless centuries defy
The challenge of time and change.

"A sheen of silver is on the seas
In the light of the rising moon.
Beneath the quaint arbutus trees
We sip the scent of the salt-sea breeze,
'Til darkness comes too soon.

"Go forth, ye bargainers of the mart,
Ye truckers of trade and gain,
Your greed is a pitiful thing apart.
Here in the calm of the world's great heart
Is a wealth ye may not obtain."

Gorse and Broom

MR. Sutherland's description of the floral gold of the gorse and broom that enriches the drives about Victoria is particularly fine, as witness:

"Gold on the skirts of the winding road,
Gold on the uplands fair,
Gold in the gorge's dark abode,
Pure gold everywhere."

The break of day over the Malahat is a very effective poetic description, as is also that which depicts the scenic glories of the Strait of Juan de Fuca. He has painted a word picture of Butchart's Gardens that shows the touch of a master hand.

The description of the Douglas Fir is particularly expressive of the strength and majesty of that tree:

"With gnarled talons, grasping firm the rock,
He lifts his feathery plumes into the skies.
A mighty frame, nor time nor storm can shock,
Companion of the ceaseless centuries.
The monarch of the forest reigns supreme,
Lord of the vast expanse of hill and stream."

"Lake Shawnigan," "Dawn on Oak Bay" are an eloquent offering in praise of Vancouver Island are other outstanding examples of the poet's artistry.—B.A.M.

A Long Transfusion

A NEW apparatus which gives continuous blood transfusion for thirty-six hours or longer, instead of the usual forty-five minutes, has just been used in an effort to save the life of a wealthy Canadian, said to be an executive of a Canadian store organization, who was taken ill in a London hotel.

As he could not be moved, the authorities at St. George's Hospital were asked to lend the apparatus. His life was prolonged for over thirty hours more than would have been otherwise possible.

Soviet Russia's population is increasing at the rate of 5,000,000 a year, Commissar of Health G. Kaminski reports.

Great Britain and the Dominions Overseas

Expect Excavations To Have Interesting Result in Cornwall

Work Starting on Romantic Site Rich in Legend and Tradition—King Edward Not Giving Up Flying—A Problem Picture

By JOAN LITTLEFIELD

(Copyright, 1936, by the North American Newspaper Alliance, Inc.)

LONDON.—This month one of the most romantic sites in Cornwall is to be excavated. This is the hill-camp of Castle Dore, between Lostwithiel and Fowey, which may have been the dwelling place of King Mark of Cornwall and the scene of the great love story of Tristan and Iseult.

Castle Dore is in the manor of Lantyan, once called Lantien, which is remarkably similar to the "Lancien" where King Mark lived. Moreover, it is on record that King Mark and Iseult went to the church of St. Sanson, who was probably the St. Samson who is patron saint of Golant Church, near Castle Dore. The Castle Dore Stone, which stands on the roadside between Lostwithiel and Fowey, commemorates someone who was the son of Cunomorus (probably King Mark). It may be the gravestone of Tristan himself; but anyhow, it is connected with King Mark and Castle Dore.

IDENTIFIED WITH LEGEND

The late Professor Loth, great Breton scholar and archaeologist, was the first to identify these place-names with the legend of Tristan and Iseult. His work was carried on by Charles Henderson, a young Oxford archaeologist, whose premature death was a blow to Cornish studies. The present excavation is to be undertaken by C. A. Ralegh Radford, who had charge of recent excavations at Tintagel, and interesting finds are expected. Whatever the history of Castle Dore, it is at any rate certain that it stands on an important early route between Brittany, Ireland and Wales.

KING TO KEEP FLYING

All rumors that King Edward would give up flying on his accession are evidently wrong, for a private airdrome is to be built for him in Windsor Great Park in the near future. This will be near Fort Belvedere, his present country residence, and Windsor Castle. At present the King's planes are kept at Hendon, since Smith's Lawn, near Fort Belvedere, though suitable for light airplanes, was found inadequate for the heavier machines which the King now possesses.

Air travel enables the King to save much valuable time in keeping engagements, and in consequence he has been able to carry out more extensive programmes than would otherwise have been the case. Last year His Majesty purchased his most modern and fully equipped machine, a five-seater de Havilland Rapide. This can accommodate the King and members of his suite, and includes facilities for light refreshments while in the air.

KING'S GREAT-AUNT 88

The King's oldest living relative is his great-aunt, Princess Louise, who recently celebrated her eighty-eighth birthday. Her first birthday greetings came from "David," as she calls him, for the King has always been her favorite nephew and is greatly attached to her. One of his first acts on his accession was to pay her a visit at Kensington Palace. As Prince of Wales, he was a frequent visitor there. It is the home of an aunt and two great-aunts, Princess Alice, Princess Louise and Princess Beatrice.

PICTURE FOR LINER

Edward Wadsworth is making maritime history by having painted a "problem picture" for the liner Queen Mary. It depicts objects connected with the sea, grouped around a white column surmounted by what might be taken for a whelk shell. Very small on the horizon is the ship herself.

"The King exclaimed 'What fun!' when he saw my picture," said the artist. "Those shells in the foreground are symbols of organic life and are therefore the biggest objects in the picture, just as the Queen Mary, the largest object in life, becomes the smallest in the picture. The cork float is the symbol of buoyancy, while the sextant and masthead light are symbols of orientation.

"The chain stands for security and the anchor for faith, and that funny, twirly thing in the foreground"—pointing to a sort of brush—"is used for cleaning boiler tubes and stands for cleanliness."

BIOGRAPHY OF HANDEL

Sir Thomas Beecham has written a life of Handel which he regards as a masterpiece of succinct musical biography. It is exactly eighty words long and is printed on the National Portrait Gallery postcard containing the illustration of Hudson's portrait of the composer.

One of Sir Thomas' portmanteau sentences reads:

"Afflicted with paralysis and blindness, he died wealthy and the idol of the nation."

RECORD FOR TRAGEDY

John Gielgud's production of "Romeo and Juliet," having broken all records for this play, including Irving's, is to be taken off after 186 performances. It has not yet exhausted its popularity, but has to go on a short provincial tour. Part of its success is put down to the fact that Mr. Gielgud and Laurence Olivier have alternated the part of Romeo, thereby causing a lot of talk and controversy. Mr. Gielgud will next be seen in a revival of Tchehow's "The Seagull," in which his two leading ladies in "Romeo," Peggy Ashcroft and Edith Evans, will appear with him.

Shakespeare has returned to the Old Vic—the Napoleon play, "St. Helena," having been transferred to the West End. The present production is "The Winter's Tale," and this will be followed by "King Lear."

SEEKING LOVE POTION SECRET

Will Throw Searchlight of Modern Science on Ancient Mystery

LONDON (BUP).—Science is to attempt to discover the secrets of an ancient love potion of Ceylon.

Bulbs of the Naga Maru Ale, a plant which, according to tradition has the magical powers of making one person fall in love with another, have been sent to London for examination by chemists.

The plant is a small species of yam, with a flower like a lily, with five or six spreading purplish-blue petals.

Centuries ago, the story is told, a prince was walking with his sister in the jungle, when she asked him for some lime to savor a nut she was eating. He drove his sword into the ground and handed her some on the tip of it, for, by strict tribal law, no man could touch his sister. On eating it, she immediately fell violently in love with him. He looked to the ground and saw that his sword had passed through a small yam, the juice of which had stained the blade.

This juice, he was convinced, had worked this magic in his sister.

Elevens of One Cricket Family Evenly Matched

TALOUMBI, N.S.W. (BUP).—Probably the world's strangest cricket match has just been played here. The players were twenty-two members of the Plater family.

The Platers of Mullumbimby-Tweed River played the Platers of Taloumbi, and lost by four runs.

The twenty-two players who took part are descendants of Tom Plater, who came from England in 1845. With one exception, all are farmers. During the match the temperature was over 100 degrees, but not a Plater turned a hair.

The Mullumbimby Platers are going to seek revenge in a return match on their own pitch.

Appealing Against Inn's Destruction

This photograph shows cottages many hundreds of years old in St. Mary's Street, High Wycombe, England, which are threatened under a slum clearance order. The ancient inn, the Horse and Jockey, in the centre of the block, has held a licence for at least 300 years, and is the subject of an appeal. Several inhabitants of High Wycombe are anxious that the historical building shall not be destroyed.

Great Mountain Lake To Be Explored by Party of Scientists

Investigations by British Expedition May Bring Prosperity to One of Present Poorest Areas of World—May Find Treasure

CAMBRIDGE (BUP).—The discovery of vast mineral deposits and the transformation of one of the poorest areas in the world into one of the most prosperous may follow investigations by a British scientific expedition which is leaving England for South America in March, 1937.

Their objective will be Lake Titicaca, the highest, and one of the largest lakes in the world.

The Percy Sladen Trustees have voted money for the work, and Professor Gardiner has been asked to direct it. The expedition is also officially supported by the Royal Society and the British Museum.

SIX SCIENTISTS

"I shall select six scientists—three zoologists, a chemist, botanist and geologist," Professor Gardiner explained. "I am too old to go myself. This is a young man's job, for it will be necessary to do a great deal of work on the lake itself, which is 12,500 feet above sea level. The rarefied atmosphere imposes considerable strain on the heart."

The deepest parts of the lake lie in Peru, and the shallow area is in North Bolivia.

Legend says that $250,000,000 of Inco treasure was dumped in the lake to save it from the Spanish invader, but, although the natives believe it is there, they have never searched for it. They might have wasted their time if they had; but there are certainly substantial deposits of copper, silver and lead in the neighboring region.

ENCLOSED IN ANDES

The lake was probably formed by the piling up of the Andes, by which it is enclosed. The stream Rio Desaquadero takes water from the lake 240 miles south to Lake Poopo, which in turn drains into 20,000 square miles of marshland. Each day 50,000,000 tons of water are evaporated over the whole region. There is no outlet to the sea.

Yet the whole of this vast water area is useless from an economic point of view. Only two kinds of fish exist in Titicaca, and they are inedible.

The object of the expedition will be to investigate the nature of the water and the fauna and flora of the lake from the surface to its greatest depth of 170 fathoms. These researches will reveal whether it is possible to stock the water with fish and provide an entirely new food supply for the region.

OF GREAT IMPORTANCE

"It is work of the greatest importance, Professor Gardiner declares. "We shall not derive any financial benefit, our reward being an increase in scientific knowledge. Incidentally, the knowledge gained may prove useful in other fields. The Belgians are developing the resources of Lake Albert and the British are following the same line in Kenya and Uganda."

BRITAIN HAVING BOOM IN CARS

Hundred Thousand Extra Men Getting Work to Meet Big Rush

LONDON (BUP).—Britain is making a thousand cars a day.

Factories are working day and night to meet a rush for orders that will make the Spring and Summer the most prosperous period the British motor industry has ever known.

More than 100,000 extra men will be given work in existing plants and in the new factories that are being built. This makes a total of 1,500,000 workers employed. Expansion in the car industry calls for more builders, fitters, lathe hands, navvies, carpenters, testers, electricians, rubber and paint workers.

Manufacture of cars in Britain has already risen until 600,000 more cars than six years ago are speeding along the roads. More than 300,000 new cars will be made this year, so that by December the car "population" of British roads will touch the unprecedented total of 2,500,000 vehicles, more than half of which will be private cars. Output of the motor industry will this year cost $300,000,000. It will be used to buy 700,000 tons of steel, 50,000 tons of rubber, a million and a quarter gallons of paint, ten million electric bulbs, and countless gallons of petrol and oil.

MOST PROLIFIC SOW HAS DIED

Was Mother of 387 Pigs Representing Many Tons of Pork

WORCESTER (BUP).—Betty, the world's most prolific sow, is dead. She has been buried in a corner of the peaceful meadow where she had daily ambled for thirteen years.

She produced a total of 387 pigs, representing about 100,000 pounds of pork. Her owner, Harry Pedlingham, a Colwall farmer, had hoped that Betty would attain the undreamed-of record of 400 "children."

Betty was twelve months old when she produced her first litter of twelve. She was the only sow to produce sixty-five pigs in three litters in one year. Her last family, in April, 1935, was twins.

SINGAPORE (BUP).—Planters in British Malaya have established a fund to provide money for the care of one of the strangest graves in the Empire.

It contains only the remains of a right arm belonging to Colin Achard, a young English planter who was blown to pieces while traveling to a hospital in a motorboat in the Muar River, Johore.

Natives who rushed to the scene saw a crocodile swimming amid the wreckage, and they could rescue only Achard's right arm with a gold ring on one of the fingers. He was buried in a native cemetery, and for many years his grave was untended.

Made Famous by an Exile

Longwood, humble home of an emperor.

Home of the emperor's jailer.

Jamestown, peaceful village at St. Helena's anchorage.

Near the Landing Steps Where Napoleon Disembarked.

By Central Press Canadian

THE island of St. Helena, an insular possession of Great Britain, lies in the Atlantic Ocean, 1,200 miles west of Africa and 800 miles southeast of the island of Ascension, the nearest land.

The island, which owes its fame to the fact that from 1815 to 1821 it was the scene of Napoleon's exile, was discovered in 1502 by Joao de Nova, Portuguese navigator. Napoleon died there May 5, 1821, in a farmhouse called Longwood, about three miles from Jamestown.

The present population of the island is about 4,000. Fruits, nuts, timber, flax and lace-making are the industries. It is an important naval coaling station.

SHOWS CONTROL OVER HIS HEART

Native of India Stops Beats for Half Minute After Being In Trance

AHMEDABAD, India (BUP).—Swami Vivekanand Vidvalankar was buried alive for twenty-four hours and then stopped his heart beating.

A square pit of sixty-four cubic feet was dug and covered with wooden planks, carpets and earth, leaving no vent for air to get in. The Swami took with him into the pit a book, a torch, a watch and half a mug of water. He soon went into a trance and the pit was guarded for twenty-four hours.

The next day he came out, and doctors found that his pulse was 136, respiration 24, and temperature 97.4.

After a while, he exhibited his powers over the action of his heart to the doctors, stopping heart-beats and pulse for half a minute.

One Man Has Equally Good Claim to Four Nationalities

SINGAPORE (BUP).—A man with four nationalities is puzzling Singapore authorities. He was born to a Straits Settlement Chinese couple who were traveling from Singapore to Batavia aboard a German ship soon after the ship had entered Dutch territorial waters off Java. So it now seems that he is British because his parents were born in Singapore, Chinese because he is of pure Chinese blood, German because he was born in a German ship, and Dutch because he was born in Dutch waters.

It is believed that this one-man League of Nations could obtain a passport from any one of his four fatherlands or from all four.

MAKING LIFE IN BOTTLES

Woman Scientist Conducting Experiments in Cultivating Parts of Animals

CAMBRIDGE (BUP).—In a modest laboratory, rather like a pleasant country mansion, three miles from Cambridge, a dozen scientists, under the direction of a woman, Dr. Honor Fell, have for seven years been growing and cultivating life in glass bottles.

Beneath microscopes, four of which are focused by women, living tissues are growing and developing exactly as they would in the complete parts of living animal bodies. They include rats' teeth, an eye without a brain, the breastbone of a bird, and bone tissue.

A PERFECT SPECIMEN

The living eye was grown from the retina of an unborn animal. It grew in a glass bottle, produced nerve cells and the complete internal construction of a retina. It grew from a piece of matter little larger than a pin's head. Now it is perfect, lacking only the nerve connections which would take its vision to a brain.

A minute particle was taken from a budgerigar's egg. It grew into a tiny budgerigar's breastbone. In another bottle parts of a heart have been kept alive, made to grow and to beat.

"These experiments are the beginning of the making of life in the laboratory," a scientist from another Cambridge laboratory declares. "They are the first steps to the brave new world visualized by Huxley, with babies cultivated in test tubes. You should never ask scientists where their researches are leading. They don't know."

HELPED FRIEND WHEN IN TRAP

Native in Africa Fined for Assisting Lion to Make Escape

NAIROBI (BUP).—An elderly native was fined $12.50 in a Tanganyika native court for helping a lion to escape.

With the approach of the rainy season and the danger of lions lurking in the long grass beside the paths for the purpose of raiding stock, native authorities in the Tabora district prepared a number of pit traps.

The accused native found a lion in a trap, and then made a ladder, went down, and helped the beast to escape.

He explained to the Court that the lion in question was his friend, and for many years it always left him a portion of its kill for his sustenance.

Thinks 'Flu Is Due to Thunder

LONDON (BUP).—The theory that influenza is caused by thunder was advanced by Sir William Homer in a lecture on public health at St. Bartholomew's.

Electrically charged particles, he said, may be the "most important factor in influenza." He believes that the secrets of different types of influenza may be due to the varying way in which individuals react to atmospheric electrical charges. He points out the remarkable part in the incidence of influenza played by exceptional warmth, drought and thunderstorms in the years 1933-35.

Seek English Lake of Oil

Preparations are nearly completed at Portchester, Hampshire, England, for the start of oil boring operations. Search is being made for a great oil lake which experts believe to lie under Southern England. Above is pictured the oil derrick and buildings nearing completion.

London Gossips Given Wonderful Chance to Talk

Get All Worked Up Over "Contingency" of His Majesty's Marriage—Coronation Brings Big Business to Little Town—Much Lost Property—Just Another Poor Editor

By GLANVILLE CAREW

LONDON (BUP).—The gossips of London—those, that is, of the class who claim to be in the know of all things social—had a lovely time the other day. The King gave them a great chance. He sent a written message to Parliament, signed by his own hand, which by the Chancellor of the Exchequer was with some ceremony handed to the Speaker.

The occasion was in connection with renewed provision for the Civil List which is always made on the accession of a new monarch. This, of course, was, so far, in accordance with precedent, inasmuch as the King placed at the disposal of the House certain hereditary revenues in exchange for which he asked that provision should be made for the Royal Family. But there was a phrase in the message which has no precedent. "His Majesty desires that the contingency of his marriage shall be taken into account, so that in that event there should be provision for Her Majesty the Queen and members of His Majesty's family. . . ."

A CONTINGENCY

"The contingency of his marriage!"—those were the words which set the tongues of the matchmakers and gossips wagging. The King to marry? To marry whom?

They need not have excited themselves. The King, being a bachelor, obviously may marry, if he chooses, at some period of his reign, and it is usual when making provision for a new Civil List at the beginning of a new reign, to include provision for all reasonable contingencies. That is all the message means at the moment. The King may know whether he intends ever to marry, but it is safe to say that no one else does.

In the course of the centuries since the days of William Rufus, some twelve sovereigns, I think, have acceded unmarried to the Throne of this country. Only two of them, if we exclude Rufus, who was killed, remained single. They were Edward VI, who was but a youth, and Elizabeth, who was, technically at least, a virgin Queen.

The King cannot marry quite so freely as the rest of us, so the gossips can keep their guesses within certain limits. The King must observe the provisions of the Royal Marriage Act of 1772, passed when George III had sons whose ideas of holy matrimony were, to say the least of it, not narrow.

Again, he may not marry a Roman Catholic, except at the cost of his throne, but—whether or not it was an oversight in the Act of 1772—he may marry a commoner.

The last king who could be styled "the Eighth" married four of them, but the record of Henry VIII has its disadvantages for quotation as a precedent.

GET BIG BUSINESS

Speaking of the King leads one to think of the Coronation, which will take place in London early next year. There is one little town in Essex which is deeply interested because it is probable that the royal gold and purple velvet for the robes will be woven there, as they have been in the case of some other reigns. That little town is Braintree, some forty-five miles northeast of London.

Braintree is one of the few places in this country where this type of silk weaving is carried on. It is highly-skilled work, and most of the weavers are of the weaving tradition, whose ancestors came from the home of royal silks—Spitalfields, in London, where the refugees settled four centuries ago and set up a weaving industry.

The order for the Coronation would be a huge one, entailing the weaving of thousands of yards of Coronation velvet. Samples of the test velvet have first to be submitted to the officials of the Earl Marshal, the Duke of Norfolk, who directs the manufacture of the robes of the King. Every stitch of the robes has to be ordained by official orders drawn up by the Earl Marshal.

The richest brocatells, damasks and tissued satins which adorned Queen Victoria's residences were made at Braintree. Since then Braintree has carried out orders for kings and princes the world over, including hundreds of thousands of yards of velvet for the palace of the Emperor of Ethiopia.

Weaving silk into velvet is a slow job, which is why the Coronation order will have to be given soon. The robes are generally woven at anything up to a yard a week. The cost of the velvet varies. In some instances it is as much as $100 a yard, while an order for cloth of gold in untarnishable gold thread may work out at as much as $250 a yard.

VARIED ACCUMULATION

Six months' accumulation of "lost property" was sold at auction by the Southern Railway at Waterloo Station the other day. Two thousand lots, representing about 100,000 articles, were disposed of at a rate of two a minute. Some of the lots were goods dispatched to shopkeepers or "lost in transit," but the vast majority of the extraordinary collection of articles were just plain forgotten things. Who on earth would forget "three vertical motors, ball-baring, three-phase"? Then there were 10,000 umbrellas and walking-sticks; also there were "forty bags of dental plaster," seven pith helmets, fifty caps of one sort and another, and 120 school caps.

It is astounding what things absent-minded people leave on the seats and light parcel racks of railway carriages, to say nothing of those which are deposited temporarily in station left-luggage offices and nevermore called for.

Generally speaking, the lots sold cheaply to second-hand dealers. For instance, thirty-two pairs of leather gauntlet gloves fetched nineteen shillings ($4.75); 210 tobacco pouches went for twenty-three shillings ($5.75), and 170 women's handbags produced a little less than two pounds ($10).

WITHOUT COMMENT

Extension of the Press—

"In addition to our usual means of diverting the mind from its morbid impressions, one of our patients has lately assumed the office of editor of a newspaper. This production, to which several patients contribute amusing and abundantly characteristic articles, is at present very popular . . . and is generally circulated among our reading patients."—(Twenty-second Report of the Glasgow Lunatic Asylum, March, 1836.)

HORSES KILLED BY BEE SWARM

Mowing Machine Taken Too Close to Hives—Driver Severely Stung

BUCKLAND, New Zealand (BUP).—Two valuable horses were killed on a farm here by the stings from swarms of bees.

The bees were disturbed by a mowing machine passing near their hives. They swarmed on the horses pulling the machine, and the driver was stung so severely when he tried to free the animals that he had to retreat.

Help was obtained and the bees were eventually driven off with smoking sacks. By that time, however, the two horses had a mass of stings about their heads and shoulders, and although a veterinary surgeon was called, both animals died.

Pays His Own Fare to Join British Army

LONDON (BUP).—Robert Mitchell, 18, of Regina, Sask. who wrote to the Under-Secretary of State at the War Office a few months ago asking if he could join the British Army, has just arrived in London.

He paid his own fare from Canada. His destination is the depot of the Royal Fusiliers, Hounslow.

What's New and Interesting for the Women

Costume Museum Planned

By ROSE PATTERSON
(Copyright, 1936, by the North American Newspaper Alliance, Inc.)

PARIS.—Arrangements are proceeding for the making of a costume museum at the Hotel des Reservoirs at Versailles. The shade of the Marquise de Pompadour, patron of the arts, whose former home this was, should watch developments with interest, though the Hotel des Reservoirs has had many masters since the days of Madame de Pompadour. It was a resort for week-end gatherings of cosmopolitan society, and later was the house allotted to the Austrian delegates at the Peace Conference of 1919.

The Pompadour used to pass along a passage from her own apartments to those of the King in the Palace, and this very passage will be used to connect the museum with the Galarie des Glaces.

Composer Inspired By Death

NEW YORK.—The tragic death of her husband, and the poverty she faced, inspired Carrie Jacobs Bond to produce such musical masterpieces as "I Love You Truly," "The End of a Perfect Day" and "Just a Wearyin' for You."

Telling her life in the current True Story Magazine, the famous American composer reveals that the style of her musical compositions was radically changed when her husband, Dr. Frank Lewis Bond, was fatally injured near their home in Iron River, Michigan. Mrs. Bond had several pieces of a lighter mood published while her husband was still alive. But his sudden death and the terrifying prospect of facing destitution for herself and her young son changed her philosophy of life and produced the endearing ballads she is most noted for.

"I began to write sad songs—heart songs; but songs which grew out of my own lonely yearnings and memories," she reveals. "I was never without hope, never without the fundamental faith in all the good things of life, never without faith in god; I had faith in humanity, faith in myself. But perhaps that which above all else which spurred me on in the field I had chosen was my faith in the power of simple heart songs."

With no practical training she could fall back on to earn an existence for herself and her son, and with the still more despairing predicament of being a rheumatic invalid, Mrs. Bond was forced to give up her home and live in a cheaper apartment in Chicago.

It was about this time that she set to music a tender little poem written by Frank L. Stanton. This ballad, fated to become world-famous, was as follows:

"Just a wearyin' for you,
All the time a feelin' blue,
Wishin' for you, wond'rin' when
You'll be comin' home again.
Restless, don't know what to do,
Just a wearyin' for you."

NEW NOSEGAYS GREET EASTER, 1936

Bouquet for Petite Bride Round and Airy, Without Streamers

Mary Blackwood of the films models the wedding gown and carries lilies of the valley and Phaleanopsis orchids; above, a flower fan for the Easter bride, made of Killarney roses and orchids.

"He Is Risen," Reads Mary Wallace, Standing Behind the Lilies on Easter Morning.

Gardenia, Valley Lilies and Violets Complete Parader's Beige Suit

Gail Patrick Wears Gardenia, Lilies of the Valley and Violets in Easter Parade; Sir Guy Standing Has a Carnation in His Buttonhole.

By MRS. BERT S. McDONALD
(Central Press Flower Stylist)

GOING to be an Easter bride? Then you're one of the hundreds of girls whose heads are buzzing with the weighty details of the choice of gown, a veil and bouquet, and individuality in bouquets is important.

This season the bride, if a short girl, is apt to wear a veil that falls only a little below the waistline. And the short girl must be particularly careful in her choice of a bouquet. Fortunately, her florist can now offer her a bouquet especially modeled to accentuate the charm of a not too tall figure—a round, airy cluster, minus streamers or anything in the least like the shower bouquet that is favored by the tall, stately bride.

Mary Blackwood, of the screen, is shown above modeling fashion's and the florist's latest dictums for the Spring or Easter bride. The treatment of the veil is girlish and naive. The headdress is a Mary Stuart bonnet. The veil carries a tier of ruffles and covers the figure in a full cape effect. Her satin gown has a long court train which lends height and stateliness to her appearance. Most unusual is her bouquet. Its chief qualities are its lightness and grace. Three cattleya orchids centre it. These can be removed and worn on the bride's going-away costume. Sprays of delicate Phalaenopsis orchids (sometimes known as butterfly orchids) are an eggshell tint. Lilies of the valley further intensify the airiness of the arrangement. An absence of foliage and ribbon streamers is noted. A pendant of the lilies is the only concession to a streamer that the bouquet allows. The whole is entirely in keeping with the cloud-like beauty of the fine tulle veil.

A bouquet that is also lovely for the bride who is small in stature is one made to represent a fan. Killarney roses combined with maidenhair fern make the semicircle. Near the base of the fan two cattleya orchids are placed, which are detachable, to be used on the bride's traveling ensemble. The handle of the fan is finished with white satin ribbon.

On Easter, of all days of the year, even the woman who is not a bride wants to look her best.

Wearing a smart new hat, stunning suit, accessories planned to give color and dash to her ensemble—she adds a final note of elegance by wearing fresh, fragrant flowers.

Gail Patrick, screen player, wears one large gardenia as the central motif of the corsage that she wears with her beige suit and fox fur, with sprays of lilies of the valley and violets to frame it. The violets match the color scheme of the purple and beige scarf she wears. There is no foliage, no ribbon to add weight to this floral arrangement.

Miss Patrick's companion in the Easter parade is Sir Guy Standing, another cinema player, who wears a carnation in his lapel, which adds a crisp, debonair touch to his appearance. Carnations are a favorite lapel flower, for men love their delightful spicy fragrance.

Cellophane Aids Hair Permanent

The pursuit of beauty has long been one of women's chief preoccupations. The care of the skin, hands and hair is of paramount importance. With regard to the hair particularly, women are faced with a dual problem: How to wear their hair and to whom to entrust their crowning glories.

There are several factors which distinguish a good permanent wave from a mediocre one, and these are the artistry of the operator, the material and the equipment employed.

One of the latest innovations in the hairdressing field is the introduction of embossed cellophane in the form of specially treated end papers for croquignole waving, and the advantages claimed over other materials of a similar nature are of considerable interest.

To effect a good permanent it is essential that the hair be moist, and that the ends do not become dry. It has been found that cellophane retains its moisture and elasticity right through the whole operation. The moisture in the cellophane prevents the hair from scorching, and because of the amazing stretching qualities of this transparent cellulose film these end papers do not break or cause an uneven roll, no matter how tight the wind of the rod may be. A very lovely sheen is produced with the use of these specially treated end papers, whereas formerly croco end papers frequently left a deposit on the hair similar to wax or starch.

Women wish to achieve the impression that those soft waves or ringlets that run up to meet the brim of her very shallow hat are natural, and cellophane end papers certainly help to carry out the gay deception.

Sandwiches Fried for Buffet Meal

By MRS. MARY MORTON

MENU HINT

Ham Sandwiches, Concordia Style
Pickles Olives Salad
Maple Dumplings Coffee

This is a menu intended for a buffet supper, using the new maple syrup that now is in the market for the dumplings. The sandwiches can be made early in the day all ready to fry when you want to serve them.

Ham Sandwiches, Concordia Style

Make the sandwiches just as usual, with finely minced ham seasoned with mustard and moistened with tomato sauce, mayonnaise or cream, and placed between slices of buttered bread. Press the sandwiches together well, and trim off crusts. Divide them into halves and brown them in deep, hot lard. Serve immediately. If you prefer soft sandwiches, dip them in seasoned egg and milk before frying as French toast.

Salad

Shred or grate one small head cabbage, three small carrots and two apples. Mix two tablespoons salad dressing with one tablespoon salt and two teaspoons sugar. Mix with vegetables. Serve with or without lettuce.

Maple Dumplings

Two cups flour, three teaspoons baking powder, one teaspoon salt, four tablespoons shortening, three-fourths cup milk, two cups maple syrup, one cup water, one tablespoon butter. Sift the dry ingredients and cut in the shortening. Add the milk to make a light biscuit dough. Have the maple syrup, water and butter brought to the boiling stage in a covered kettle and drop the dough into it. Cover and cook gently for fifteen minutes.

Curls, Curls Atop of Head

Or Tresses May Be Touched by Midas Wand and Turned at Night to Shining Gold

By Central Press

LITTLE girl curls across the top of the head; tresses touched by a Midas' wand, and hair arrangement suggested by famous belles of other eras, are all part of the new coiffures for evening wear this season.

In giddy mood Dame Fashion offers cellophaned hair to the woman who wants to look different. Crystallized cellophane is sprayed over the hair after it has been arranged, and the result is a smoothly coiffed head that gleams beneath the lamplight like pure gold. This coiffure is shown (centre) worn by Miss Jolieta McCready, whose brunette locks have been turned to gold by the process. The golden dress may be used either by blonde or brunette, and the preparation is said to be harmless to the hair.

DRAWN OFF THE EARS

Without exception the coiffures which are to dine and dance at Spring and Summer festivities or provide resting places for the new chapeaux, feature the hair drawn away from the ears and forehead. Planned for the debutante or girl in her early twenties, one prize-winning coiffure, designed by Pierre Andre for Miss Jerry Mitchell, left, shows a cluster of ringlets across the front and top of the head, and the hair done in a high, soft bun behind with a spray of real roses for an ornament, as in grandmother's day.

The other coiffure shown, right, was evidently influenced by the beauties of Japan. The hair is arranged in a soft roll entirely around the head, in a semi-pompadour style, and has a golden pin thrust through the front. This "Madame Butterfly" arrangement is shown worn by Miss Dolores De Long and won second award in the hair fashion show held during the Cotton Carnival in Chicago.

Still another arrangement showed the hair parted in the middle and dressed in short curls to form a semi-halo and give its wearer the appearance of a Michelangelo cherub.

A headdress for the beach was copied after the double wreath made famous by the Empress Josephine and developed in raffia.

A number of the new evening coiffures featured clusters of real flowers worn on the top of the head.

With the number of influences at work on the fashion mode, one would think that almost any type of coiffure would "go." The Chinese motif would naturally call for sleekness of hair lines. The Margot influence would suggest elaborate coiffures, the gay nineties introduces the pompadour; while the Italian renaissance, the Spanish, the Flemish, and various other trends, tend to make the dressing of the hair less formal.

All these influences affect hats, and hair must be arranged to look well with the chapeau and harmonize with its style and period. Curls at the side and back of milady's head seem to fit in with most of the new hats—the tricorne toque, the mushroom shape, the profile Breton, the front-pointed turban, the old-fashioned bonnet type. The flexible glass hats made by Agnès of Paris for London, also may influence the dressing of the hair, although they are not, as one might suppose, transparent.

Left, Miss Jerry Mitchell displaying prize-winning coiffure with ringlets across the front and a spray of roses behind; centre, Jolieta McCready's brunette locks are turned to gold for evening by spraying with crystallized cellophane; right, Miss Dolores De Long with hair drawn up in a semi-pompadour, in soft roll that encircles the head, and a gold ornament adding an exotic touch.

Geography Made Easy

HAMBURG.—Geography without tears is the newest treat for junior school children. Those who are considered too young to be bothered with such things as trade winds, isotherms and regional vegetation are to have their lessons at Hagenbeck's Animal Park at Stellingen. The animals will be rearranged and grouped according to the continent from which they come and will be accommodated in surroundings resembling the landscape of their country of origin.

Although hedgehogs are said to be susceptible to the "colds" which trouble human beings, mice and ferrets are declared to be immune to them. The latter two species, however, can contract influenza of the kind which affects humans.

Make Jellies If Cupboards Become Bare

By KATHARINE BAKER

Old Mother Hubbard didn't do anything about that empty cupboard, but if she were alive and smart today, she would simply save the juice from canned fruit and fill those cupboards with a whole rainbow of sparkling jellies.

One of the finest Winter-made jellies uses up the rich, flavorful syrup in which pineapple is canned. And every housewife knows the pang it gives to discard that syrup when she uses the pineapple slices for salads and desserts. Some people have suggested that the light syrup can be used as a substitute for the delicious pineapple juice at breakfast, but the liquid from canned pineapple is not just juice; it has sugar in it—the amount of sugar depending upon the grade of fruit purchased. Canned fruits sold as "fancy" quality are packed in a heavy syrup; those sold as "choice" in a moderately heavy syrup; and "standard" in a light syrup.

Any of these syrups can be used in this simple recipe, eliminating the extravagance of throwing away the liquid and giving a sparkling jelly of finest flavor to be served as a relish with ham or lamb, and as a garnish of attractive color for salads, cakes and desserts.

Two cups (one pound) syrup, four cups (one and three-quarter pounds) sugar, half bottle fruit pectin.

Drain syrup from canned fruit. Juice of one lemon may be added to measured syrup if it lacks flavor or tartness. Measure sugar and syrup into large saucepan. Mix and bring to a boil over hottest fire. Stir constantly before and while boiling. As soon as mixture boils, add fruit pectin, stirring constantly, and bring to a full rolling boil. Remove from fire, skim, pour quickly. Paraffin and cover at once. Makes about six glasses of jelly.

Green grass has been called the dog's medicine chest and dogs should have access to it.

Tailored Clothes Popular

By ROSE PATTERSON
(Copyright, 1936, by the North American Newspaper Alliance, Inc.)

PARIS.—The English tailor-made, though it may differ in style and material to suit the occasion, has been adopted wholeheartedly by the well-dressed Frenchwoman; she has tailored clothes for sport, shopping, luncheon and tea parties, dances, suppers and cinema first nights.

White or dove grey satin are favored for the evening tailor-made, buttoned high in the neck and long-sleeved to the wrist. It may have a square-shouldered cape or a fur or feathery wrap to tone. These "midnight" tailor-mades are the delight of young Frenchwomen in particular.

Earrings are almost indispensable, for day wear the solitaire pearl or diamond or perhaps a ruby set in diamonds, the long earring being kept for the evening only. Imitation jewels will do for ear clips, but taste is discrimination and they should not be too big to be true.

Cleaning Odor Is Extinct

Aladdin had his magic lamp, but the woman of today is doubly lucky in having modern science at her service.

Many women have had the humiliating experience of leaving their dressing tables quite assured of their exquisite daintiness, only to arrive at their destination to realize that the haunting loveliness of the delicate perfume has been completely masked by the disagreeable odor of gasoline from her recently dry-cleaned garments.

Tell-tale "cleaning odor," so long a bogey connected with the dry cleaning industry, is now easily prevented. The chemical laboratory has evolved a new cleaning fluid—Trichlorethylene—which is now being widely used by modern dry cleaning plants. Trichlorethylene is a non-inflammable fluid and not only cleans without leaving an odor, but does a thorough job of removing dirt, grease and oil stains. It brightens the entire fabric and leaves it clean and fresh.

Up to the present this cleaning fluid has been imported from England. A new plant, however, now under construction at Shawinigan Falls, Que., will soon produce it domestically for sale to commercial dry cleaners.

Now that Spring is at hand, women will be going through their wardrobes, gathering together all the things that have to be dry cleaned. The woman of today is wise enough to send them to a reliable cleaner who uses this fluid, because in so doing she knows that the fabric will not shrink, the garments will retain their freshness, and—salute to science—she need no longer worry about that dreaded dry-cleaning odor.

BUDAPEST.—This city intends to do away with drabness. The new houses that are going up all the time in town—70,000,000 pengos' worth (about $21,000,000) are to be erected this year—are very different in size and color from the typical pre-war apartment house which looked like a fortress and contained some fifty flats. The new houses are washed with bright colors, contain only eight or ten flats and cost from a hundred to a hundred and fifty thousand pengos.

Jelly-Pouring Technique

With the short-boil method of jelly-making using bottled fruit pectin, little time is required and the results are certain. But the jelly should always be poured, as shown, never ladled into glasses. Jelly formation begins almost at once and quick pouring keeps it clear and smooth.